AUGUST 27, 1909.

EDUCATIONAL.

YOUR selection of a school for your boy an important step. Go arefully.

Racine College is "The right hool for your boy." Ask for articulars. You'll be interested in what we will say about our boy.

Racine College
Racine, Wis.

e Warden will be at Room 510 Masonic Temple Mondays and Fridays from 10 to 2. Telephone Main 1455.

The John Marshall Law School
Evening School with Day Standard. Classes meet Mon., Wed., Friday Eve. Lecture, Text and Case System. Pre-Legal and Post-Graduate Courses. Term begins Wed., Sept. 8th. Prepares for Bar in any State. Catalogue and Examination Papers Sent Free
EDWARD T. LEE, Dean, Room 22, 107 Dearborn St., Chicago.
Office Hours: 10 a. m. to 3 p. m. Tel. Cent. 4069.

ATTEND
Gregg School
For Shorthand and Typewriting
Fall Enrollments begin AUGUST 30
Prospectus Free
Phone Cent. 3739 151 Wabash Ave.

NORTHWESTERN MILITARY ACADEMY

A Military and Naval School of the highest order. Thorough preparation for college. Un government academies or business. Every facility for the beneficial entertainment of its students. Students of good character only received. Advantages discriminating parents will appreciate. For catalog address Col. H. P. Davidson, Highland Park, Ill.

The Way to Choose a School
Is by personal inspection. You can meet the masters and visit the buildings of
LAKE FOREST ACADEMY
"The Training School for Good Citizenship," by taking a 45 minutes' trip on the Chicago & Northwestern Railroad. If a visit is impossible address for full information William Mather Lewis.
Box T, LAKE FOREST, ILLINOIS.

GIRTON SCHOOL
For Girls and Young Women.
Select day and boarding school situated in a beautiful 20 acre park, in Chicago's oldest suburb. College preparatory, general and finishing courses. Certificate admits to Vassar, Smith and Wellesley. Music, Art, Elocution, Domestic Science, Physical Training. Attractive home atmosphere. Its location gives all the advantages of the country and affords ready access to Chicago's metropolitan cultural institutions. Catalogue on application.
FRANCIS KING COOKE, Prin., Box 38, Winnetka, Ill.

The Harvard School for Boys
An Affiliated Academy of the University of Chicago
4651 DREXEL BOULEVARD
Has prepared over 250 boys for College, chiefly Yale, Harvard, Princeton and University of Chicago. Special department for boys under 12 years of age. Reopens Wednesday, Sept. 22nd. Office hours 9 to 4, or by appointment. Phone Oakland 864. J. J. Schobinger and John J. Grant, Principals.

WATERMAN HALL
SYCAMORE, ILLINOIS.
A Boarding School for sixty girls. Preparatory, Academic, College Preparatory, Domestic Science, Music, Art. Large Gymnasium; sixty acres. Usually a waiting list. The Rector will be at 819 Masonic Temple, Mondays from 11 until 1 o'clock. Address Rev. B. Frank Fleetwood, D.D., Rector.

The Anna Morgan Studios
A School of General Culture and Dramatic Art.
Classes begin Sept. 13th.
Course Classes begin October 1st.
Send for Catalogue.
Fine Arts Bldg. . . . Chicago.

The Misses Spaids School
3138 Michigan Blvd., Chicago, Ill.
Day and boarding school. Splendid new home. College preparatory and finishing courses. Attractive home life. Special facilities for day scholars. Certificate admits to eastern colleges. Re-opens September 22d.
THE MISSES SPAIDS, Principals.

De Marion Musical College
CHICAGO OPERA SCHOOL (Inc.)
STEINWAY HALL, CHICAGO
Vocal, Instrumental and Dramatic. Best Vocal Training guaranteed by Mme. De Marion, formerly Prima Donna La Scala, Milan; Royal Opera House, Berlin; Metropolitan Opera House, N. Y. City; dramatic parts with Patti, Covent Garden London, etc., in Sunday edition. HENRY COHEN, Mgr.

White's Business College, 579-87 Lincoln Av., near Wrightwood Av., offers you a splendid business education or a full civil service course, books free, at the college day or night or in your home by correspondence, at the remarkable rate of $5 per month.

The Best School for Serious Minded Students
Englewood Musical College
Booklets FREE at TRIBUNE OFFICE.
Hans Biedermann, Director, 6216 YALE AVE.
Branches: 90-91 Auditorium, and Hammond, Ind.
Write for free catalog. Season Opens Sept. 6.

(Ohio Schools) Western College for Women, Miami University, College of Music of Cincinnati, Bartholomew-Clifton School for Girls, Ohio Military Institute, Cincinnati Veterinary College, Mrs. Leisler's Dressmaking School.

LAKE VIEW INSTITUTE 395 Evanston Avenue
Reopens Monday, Sept. 20. Miss Sara Alma Anable, Miss Anna Anable, principals. Certificate admits to Wellesley, Smith, Vassar & other colleges.

DIXON COLLEGE, DIXON ILL.
100 miles from Chicago. Nineteen courses. All expenses, tuition, board, room, etc., $150 for 40 weeks. Installments, if desired. Catalogue free.

Summer Course in Shorthand
AND REDUCED TUITION AT
BARRETT INSTITUTE, 75 Monroe St.

ROUTT COLLEGE, Jacksonville, Ill.
One of the two free Catholic Colleges in the U. S. Open to all qualified students, boys and girls. Its endowment makes possible a faculty of University men. Write Dean J. W. CROWE.

Chicago Piano College.
Only Exclusive Piano School.
Fall Term opens Sept. 9. Catalog ready.
Suite 516 Kimball Hall.

FREE
INFORMATION ABOUT THE BEST SCHOOLS
Fathers and mothers of boys and girls who are interested in the question of the best school will save much time if they visit, write or telephone The Tribune Bureau of School Information, room 528 Tribune Building.
TELEPHONE CENTRAL 100

The Chicago Daily Tribune.

VOLUME LXVIII.—NO. 206. SATURDAY, AUGUST 28, 1909—EIGHTEEN PAGES. * PRICE TWO CENTS.

SACRED BENARES IS WEIRD PLACE

Prof. Dorsey Tells of Worship in Temples and Ceremonies Along Banks of Ganges.

ALL RULED BY PRIESTS.

Women of India Most Ill Treated Animals on Earth; Dancers Only Can Claim Rights of Men.

Thirteenth Installment of a Diary of a 47,000 Mile Journey.

BY GEORGE A. DORSEY, PH. D., LL. D.

[Copyright: 1909: By Tribune Company.]

Friday.—We arrived at Benares at 8:30, an hour late. It is a fair reflection on Indian railways to note that we came in a long train of fourteen carriages and that on this train there was accommodation for only four first and six second class passengers, all the remainder being third class. The train was packed, being Hindus, of course, bound for this sacred city.

It was a hard, long, and fearfully rough ride, the roughest I ever struck here or elsewhere. But the night was fairly cool. We drove at once to the Hotel de Paris—why the name nobody knows, for it is a million miles from Paris. Even its compound is not pretty and its twenty rooms open out on corridors like cells of a jail.

At 9 o'clock we set out in a big ramshackle carriage with a barefoot driver on the box, another behind to act as footman and yell at people when they don't get out of the way—and they never do till one yells—and a 72 year old mummy of the Mohammedan faith on the front seat to act as guide.

British Clean Up City.

Benares is a big city and a sacred one, and it might be dirtier. They say it was dirtier a few years ago, but on account of the fact that over a million pilgrims resort here every year the English were forced to build waterworks, and instead of the big wells which are so common elsewhere there are hydrants and some of the streets actually have a stone curbing.

They sweep the streets by hand with a two foot long brush and sprinkle them from a leathern bottle—dirt and leaves are gathered up in a cloth and carried away on the head, as is everything carried, and the loads they thus carry are astounding. The people are little and slender, for, as we have passed from west to east, we have left the tall people with light skin of the Rajputana and the Punjab.

A most interesting drive of four and a half miles brought us to the Ganges, where we descended, hired a boat, and rowed the two miles along the Ghats—i. e.: steps leading from the high bank to the water's edge. We were back at 11, and in the afternoon we saw the Golden and Monkey temples and a Buddhist shrine. We may have been disappointed yesterday, but today—how can I describe what we have seen today!

Benares Crowded with Pilgrims.

I have an impression here in Benares that I am in an ancient city. It seems to have been an ancient city when the founder of Buddhism came here, after his long retirement 2,500 years ago, to found his religion. The town swarms with pilgrims and we have met them at every turn.

The Ghats are wonderfully impressive and I could spend hours and days at their side, watching the ever moving throng of worshipers. Imagine a river a little less imposing than the Mississippi at St. Louis, with a great flat rolling plain on each side, with low banks on one side and on the other a high bank occupied by the city.

This side of the river is lined for miles with a series of lofty and imposing palaces, some of them of magnificent architecture. From these palaces great flights of long, broad stone steps or Ghats lead down to the water's edge. Many of the Ghats, with their accompanying palaces, have been undermined by the river and have slipped downward.

Golden Temple Worship Weird.

The Golden Temple proved of immense interest to us, not because its domes are covered with gold, but because of the intense religious fervor which may be seen inside at every turn. Never before have I felt so impressed with the machinery of religion as I have in this temple.

The worship, as one sees it, the homage paid to the great, fat, sleek bulls, is not beautiful. It has much that is repulsive, but one feels that it is all terribly real. There is a sort of wild fierceness in the faces of the priests, a sort of sharpness which I have not observed elsewhere. I experienced the same sensation on the river front while passing in and out amongst the priests under their umbrellas and their surrounding worshippers, but the feeling was not so intense as here in the temple in the heart of the city.

From the Golden temple we went to the Durga temple, more generally known as the Monkey temple. Through the great brass plated doors we could see the image of the goddess and all about were monkeys, around us, and in an out through the halls of the

(Continued on page 4, column 2.)

SUMMARY OF The Daily Tribune.

SATURDAY, AUGUST 28, 1909.

THE WEATHER—FORECAST—Unsettled, but generally fair Saturday and Sunday, with probably a local shower Saturday, cooler Saturday and in early part of Sunday, moderate south to southwest winds, becoming west to northwest Saturday afternoon or night.

Sunrise, 5:11.
Sunset, 6:34.
Moonset, 1:39 a. m.

CONDITIONS YESTERDAY.

Temperature, max. 80, min. 75, mean 77, normal for the day 70. Excess since Jan. 1, 482.
Precipitation for 24 hours to 7 p. m., 1.22. Excess since Jan. 1, 7.58 inches.
Wind, N. W., max. 20 miles an hour, at 1:30 p. m.
Relative humidity, 7 a. m. 88%, 7 p. m. 96%.
Barometer, sea level, 7 a. m. 30.05, 7 p. m. 29.98.

TELEPHONE CENTRAL 100.

DOMESTIC.

Friends of E. H. Harriman deny rumors he will undergo operation. **Page 1.**

One killed, one perhaps fatally hurt in auto race collision at Brighton Beach course. **Page 1.**

Steamship Ohio sinks, but all of passengers and nearly all of crew are rescued. **Page 2.**

William Allen White, returning from trip abroad, tells home folks as between Europe and Emporia, he's strong for Emporia. **Page 4.**

Publishers find paper and pulp duties raised by practical working of Aldrich law. **Page 4.**

Lively controversy over power site issue assured at national conservation congress in Seattle, Wash. **Page 10.**

Association of food manufacturers urges war upon use of benzoate of soda. **Page 10.**

Col. J. H. Lewis gives lawyer credit for American reforms. **Page 10.**

LOCAL.

E. W. Shirk, banker, arrested by federal authorities charged with misappropriating funds of Tipton bank. **Page 1.**

South Shore Country club shocked by altercation of member and wife. **Page 1.**

Truce declared between State's Attorney Wayman and Judge Going. **Page 2.**

Rain upsets Wheaton fair program and double bill will be given today. **Page 3.**

Young man confesses robbing eleven safes on west side. **Page 3.**

Three arrests made at Joliet races, but betting continues. **Page 3.**

Three men killed by lightning and city deluged by rain. **Page 3.**

University professor warns other nations to leave China alone. **Page 5.**

FOREIGN.

Prof. George Dorsey describes scenes in holy city of Benares and worship along banks of Ganges. **Page 1.**

Henry Farman, English aviator, wins first of Champagne prizes at Rheims by flight of 112 miles in 3 hours. **Page 5.**

Moors attack Melilla while Spaniards are celebrating high mass for soldiers slain in battle. **Page 5.**

Count Zeppelin starts on aerial voyage of 450 miles to greet kaiser. **Page 5.**

LABOR.

Walter L. Fisher's wage scale plan presented in detail to street car men and company officials. **Page 3.**

American Federation of Labor calls on unions bossed by Madden here to leave him. **Page 3.**

TRADE AND INDUSTRY.

Financial. **Page 11.**
Real estate. **Page 12.**
Commercial. **Page 12.**

SPORTING.

Cubs defeat Giants in first game of crucial series, beating down a five run lead and winning 8 to 6. **Page 6.**

Pirates maintain relative advantage over world's champions by blanking Brooklyn. **Page 6.**

Tigers gain another game on Athletics by beating New York while Mack's men lose to St. Louis. **Page 6.**

Rain prevents game between Sox and Washington; two games today. **Page 6.**

William A. Larned, holder, successfully defends tennis title against W. J. Clothier, challenger, in match. **Page 7.**

Robert Gardner and Mason Phelps reach finals in Lake Geneva golf tourney. **Page 7.**

Running races conducted at Joliet; plans for future uncertain. **Page 7.**

MOVEMENTS OF OCEAN STEAMSHIPS.

Arrived.	Port.
ADRIATIC	Southampton
BESSIE DOLLAR	Shanghai
CALEDONIAN	Manchester
EMPRESS OF CHINA	Hongkong
GEORGE WASHINGTON	New York
HAMBURG	Naples
LA BRETAGNE	Havre
MONTSERRAT	Genoa
PRESIDENT LINCOLN	Plymouth
PHILADELPHIA	New York
RYNDAM	Rotterdam
SERAPIS	Punta Arenas
Sailed.	**Port.**
EMPRESS OF BRITAIN	Liverpool
K. A. VICTORIA	Southampton
LANCASTRIAN	Boston
MAGDALA	New Castle
SOFERGA	Leghorn
TUNISIAN	Moville

WIRELESS REPORTS.

CEDRIC	Off Sandy Hook.	Due Sun. a. m.	
CHICAGO	Off Sandy Hook.	Due Sun p. m.	
COLUMBIA	Off Sandy Hook.	Due Sun. p. m.	
LA TOURAINE	Off Sandy Hook.		
NEW YORK	Off Plymouth.	Due Sat. p. m.	
NOORDAM	Off Sandy Hook.	Due Mon. p. m.	

BASE BALL
Cubs-New York
TODAY, MONDAY, TUESDAY,
AUGUST 28, 30, 31
ORCHESTRA HALL MICHIGAN AVENUE, Between Adams and Jackson
THE TRIBUNE WILL INSTALL ITS AUTOMATIC ELECTRIC SCORE BOARD
and give the report of the Cubs-New York series. Game today at 2:30 p. m. Chicago time.
The score board produces every play of the game with faithful accuracy. All seats reserved. 50 and 25 cents; box seats 75 cents. The net proceeds will be donated to the
TRIBUNE ICE AND HOSPITAL FUNDS
Tickets on sale at Box Office and at Room 328 Tribune Bldg., until 1 o'clock today.

ARREST A BANKER IN CALUMET CLUB

Federal Officers Take E. W. Shirk on Charge of Misuse of Funds of His Bank in Tipton.

HE MAKES EXPLANATION.

Asserts He Loaned the Money to the Institution, but Cashier Failed to Make the Proper Entry.

Elvert W. Shirk, banker and owner of many broad acres of rich Indiana farm lands, besides having large holdings in Chicago realty, was arrested yesterday noon in his room at the Calumet club on a federal warrant sworn out by Wesley M. Bennett, special national bank examiner.

Shirk is charged with having misappropriated $24,252 of the funds of the First National bank of Tipton, Ind., of which he is president.

It is the same bank which recently closed its doors owing to the alleged defalcation of $103,000 by the Marker brothers, W. H. and Noah, cashier and assistant cashier, respectively. Shirk's alleged misapplication of the funds of the bank occurred on July 22, the day before Noah Marker disappeared, taking with him, it was said, all of the cash the bank contained—some $60,000—and causing a suspension of business.

Several hours after his arrest Mr. Shirk made his appearance before United States Commissioner Mark Foote, accompanied by his attorney, Frederick Ullmann, and bondsmen, and, waiving examination, he pleaded not guilty and was released from custody under bonds of $20,000.

Takes Situation Calmly.

Shirk took his arrest calmly. He did not seem to have any resentment against the federal authorities for causing his arrest, and declared that he supposed it was simply a part of the plan to clear up the situation at Tipton.

"Certain discrepancies were found in my accounts, and the government officers have simply performed their duty in carrying out the policy of the government by arresting every one who might be able to throw any light on the muddle,' he said. "I am innocent of any wrong, and the whole thing will be cleared up when the case is tried in the courts."

It is charged in the complaint that Shirk drew a draft for $24,252 52 in his own favor upon the funds of the Tipton bank, and deposited it with the First National bank of Chicago on the day preceding the closing of the Tipton bank. It is alleged that the books of the bank do not show he had any money to his credit when he drew this draft, and that the transaction is unaccounted for.

As soon as Bank Examiner Bennett made this discovery he tried to locate Shirk, who divided his time between Indianapolis and Chicago, and finally located him here. Assistant District Attorney Shiver was put upon the case and Shirk's arrest followed.

No Entry on Books.

The fact of this large draft having been made upon the funds of the bank was not known to the bank examiner until some time after the Tipton bank had been closed. Mr. Bennett was sent down there to examine into the affairs of the institution. While there was no entry on the books to show that the funds had been withdrawn from the First National bank in Chicago, which is the Chicago correspondent of the Tipton bank, when the accounts were checked up it was discovered that this money had disappeared, and further investigation revealed that it had been drawn out on Mr. Shirk's draft.

The Tipton bank remained closed for several days, and only recently the stockholders, of whom Mr. Shirk is one of the largest, raised a fund sufficient to pay off the depositors in full, and the bank was reopened and resumed business.

Noah Marker, who disappeared the day before the bank doors were closed, returned to Tipton a few days later and stated that he had merely gone on a fishing trip, and that he would be able to explain fully the alleged shortage of $103,000. He was placed under arrest, and is now at liberty on bonds. W. H. Marker, according to Mr. Shirk, was arrested yesterday.

Makes an Explanation.

"Our family—that is myself and a few relatives—own all of the stock of the First National bank of Tipton, except forty shares, which is owned by W. H. Marker, the cashier," said Mr. Shirk last night.

"The Marker boys were taken into the bank a number of years ago, when a cousin of mine was cashier, and they seemed bright, so that after a while we gave them responsible positions. We had implicit confidence in the integrity of W. H. Marker and his brother Noah, who was made assistant cashier, and we trusted them largely with the management of the business. It was not until July last that we had any inkling that there was anything crooked.

"Myself and some of the other directors were in Tipton to make an examination of the bank, and Noah Marker must have known that he would be unable to explain the discrepancies, for he left suddenly, and after he was gone we discovered that there was not a cent of cash in the bank, although there should have been $60,000.

"What became of it I do not know, but we suspected that he had taken all the cash and decamped, but when he came back he said he could explain everything. We are waiting for the explanation, which has not been given up to the present time.

Asked Loan of $45,000.

"In 1904 W. H. Marker came to me and asked for a loan of $45,000, stating that the reserve fund was getting rather low, and he wanted the money to build it up. I loaned the money and as I was president of the bank, could not sign a note to myself very well, so I took the bank's note, which Marker signed as cashier. I let that loan run on until the first of this year, when I requested that it be paid.

"Subsequent events have shown that Marker did not credit me with the money on the books of the bank, nor did he make any entry showing the transaction. However, I was ignorant of that until the crash came. When I first demanded the repayment of the loan Marker put me off, but finally he made a payment in June and another in July.

"The last payment was made the day before the bank was obliged to close its doors on account of the losses which we discovered. This payment was made in the form of a draft for $24,000 for the principal and

(Continued on page 2, column 4.)

THE ORIGINAL AVIATOR.

COUNTRY CLUB IS SHOCKED

Samuel T. A. Loftis Accused of Slapping Wife at Dance.

MAY LOSE HIS MEMBERSHIP.

Officials Will Not Discuss Affair and Accused Man Denies It.

There was an interesting ten minutes at the South Shore Country club on Thursday night in which Samuel T. A. Loftis, a diamond dealer at 92 State street, was the storm center and star performer. As a result a letter was written by the chairman of the house committee notifying Mr. Loftis of his suspension from the club.

Mr. Loftis said late last night that he had not received this letter, and, on the other hand, declared that Messrs. Booth and Taylor, who preferred the charges against him, had withdrawn them and that he (Loftis) had personally delivered the written withdrawal of the charges to Samuel G. Hatch, chairman of the house committee.

Reticence of eyewitnesses and club etiquette involved the case in a maze of mystery and diametrically opposed statements of "facts." One story alleged that Mr. Loftis slapped his wife's face because of some action of hers that he did not like. Mr. Loftis denies the slap physical but admits a castigation verbal. He says he was dog tired and wanted to go home. His wife, however, yearned to dance a few more dances and declined to go. He insisted on leaving, barred her entrance through a doorway leading to the ballroom, and had a few heated words with his spouse. And that was the sum of his offending.

Scene Causes a Sensation.

Whichever story is true, there is no doubt that there were a lively few minutes. Mr. Loftis' declamatory and remonstrating voice could be heard for many feet and the attention of members and their wives who were seated on the veranda was drawn to the little fracas. It was from the scandalized occupants of the veranda that the charges emanated.

Officials of the club had nothing whatever to say during the day. They deprecated the affair, particularly as it followed so soon upon the scene created by Royal C. Vilas, who heaved a dish of salad in the face of his friend, George C. Jerome. Vilas defended himself on the ground that he had "one or two cocktails and did not remember what happened," but he was expelled just the same.

Mr. Loftis denied that he had followed in Vilas' footsteps in the liquor particular. He admitted that they had had some wine for dinner, but not more than any gentleman would deem fitting for a festive social occasion, and asserted that he was perfectly sober, although he yearned ever so hard to go home in the dark. He was too tired to dance till daylight.

Shooting Incident Recalled.

Some of his friends say that Loftis has been a total abstainer since his brother, Joseph S. Loftis, shot him in July, 1907, in a dispute over partnership affairs. A few months ago the brothers patched up their differences and Joseph was taken back into the firm. Joseph proved himself a loyal brother yesterday and declared the stories that his brother had slapped Mrs. Loftis' were lies.

It was "dance night" at the club and the regular weekly hop was on in full progress. The ballroom floor was crowded and many persons were seated about tables on the spacious grounds partaking of light refreshments. Others were promenading through the dining room and out the front corridor.

The gist of the "I'll tell you what happened, but please don't quote me" stories is as follows:

"Mr. and Mrs. Loftis arrived early in the evening with three other couples. Suddenly the merry laughter of the people about them was interrupted by loud words from Loftis. Mrs. Loftis, it appears, was not pleased with her husband's conduct and was trying to persuade him to go home. They had reached the veranda when he observed her holding a visiting card, which he demanded. She refused, and then, it is said, he wrenched both her wrists until she screamed.

Said to Have Slapped Wife.

"Next he slapped her face twice, and as she broke away from his grasp he struck her again. At this juncture one of Mrs. Loftis' women companions interfered. No one attempted to molest Loftis, who insisted on telling his 'troubles' to the door man and other employés of the club. Later he cooled down sufficiently to go to the washroom and dash a bit of cold water into his face.

"The club's maids and friends of Mrs. Loftis bathed her face and helped her regain her composure, and later members of the party brought the couple together again, after which they departed from the clubhouse.

"Employés of the club rushed to the lawn and sought Samuel G. Hatch, general passenger agent of the Illinois Central railroad, who is chairman of the house committee, but the affair was over before that official reached the scene.

"After Loftis stepped into the washroom Mr. Hatch summoned members witnessing the alleged assault to a secluded place and gathered the full particulars. Then he summoned other members of the house committee to act, and they did so with promptness. Not a word was spoken to Mr. Loftis, and he evidently went home under the impression that it was to be forgotten."

Admits Talking Strenuously.

When the slapping story was repeated to Mr. and Mrs. Loftis it produced a denial duet.

"I did not slap my wife," said Mr. Loftis.

"It is absurd. Sam did not slap me," said Mrs. Loftis. "I cannot imagine how such a story started."

"I talked a little bit strenuously," said Mr. Loftis, "and stood in the doorway to prevent my wife from reëntering the ballroom. I did not say anything out of the way—that is, my language was perfectly proper, although it was peremptory and noisy; no cuss words, you know."

"The story about the card is absolutely untrue," chimed in Mrs. Loftis. "The only card I had in my hand was my dance card, and Sam filled that out."

"That is so," said Mr. Loftis.

Mr. Loftis then went into detail about the withdrawal of charges by Mr. Booth and George Hooper Taylor.

Says Charges Were Dropped.

He said that understanding they had preferred charges against him he had called on them in the afternoon, stated his side of the rumpus to them, and that they agreed to withdraw the charges. According to Mr. Loftis they wrote a letter to Mr. Hatch, stating that Mr. Loftis had explained the circumstances to them; that he had expressed his regret at any annoyance he might have caused them, their relatives, or friends, and that under the circumstances they felt that he had been sufficiently punished, and that they begged leave to withdraw the charges.

This letter Mr. Loftis said he took in person to Mr. Hatch and delivered it between 7 and 8 o'clock at night.

Mr. Hatch had retired at 10 o'clock and could not be seen. Mr. Taylor was asked by THE TRIBUNE if he had preferred charges against Mr. Loftis and if he later had withdrawn them. He declined to commit himself on either question, even after it was pointed out to him that THE TRIBUNE was trying to get at the facts in the case and that, as is usual in a number of cases, individuals knowing the facts decline to give information and then criticise newspapers for publishing erroneous statements.

Mr. Taylor was polite and sympathetic, but it did not change his point of view, as he held out it was a club matter, that information should be given out by club officers, and the affair, anyhow, was one with which the public had nothing to do.

FATAL CRASH IN AUTO RACE

One Killed, One Perhaps Fatally Hurt at Brighton Beach.

COLLISION LATE AT NIGHT.

Tragedy Follows Closely Minor Sensation Witnessed by Thousands.

New York, Aug. 27.—[Special.]—Leonard Cole, a mechanic of the Stearns car in the twenty-four hour automobile race at the Brighton Beach track, was killed and Laurent Grosso, the driver of the car, was perhaps fatally injured in an accident at 11:15 o'clock tonight.

The crash happened just beyond the clubhouse as the cars were bunching to take the turn. Cole was crushed under the machine and instantly killed. Grosso was thrown to one side and his spine fractured. The physicians at the Coney Island reception hospital say there is a slight chance of recovery.

The fatal accident came a moment after a minor sensation. The score for the first hour had just been given out when the Fiat and the Allen-Kingston came into collision. The latter machine caught fire, and the 10,000 persons in the stands had a thrill, as it appeared to them that somebody must be in the flames.

Announcement was made as quickly as possible that nobody had been hurt, and the spectators settled down again. The broken cars were cleaned off the track and the spectators resumed their seats.

How the Accident Happened.

The Renault, Stearns, and Acme car No. 3 came down the stretch together, the Stearns in the middle and the Acme on the outside. The cars were close together as they passed the clubhouse, and a few yards beyond the Stearns and Acme swerved together.

The left front wheel of the Stearns and right rear wheel of the Acme caught, and the Stearns car bolted into the air. It turned over twice and landed on its side. The Acme got a broken axle, but traveled on a few feet and was stopped without injury to Patshke or his mechanic. Basle turned his Renault and averted adding his car to the mixup.

The Stearns car was a complete wreck. Cole was found under the wreckage and was pulled out dead. Grosso was carried to the hospital tent and quickly aid was given.

Speedway Held for Deaths.

Indianapolis, Ind., Aug. 27.—The Indianapolis motor speedway commission is held responsible for the deaths of William Bourque and Harry Holcomb, driver and mechanician of a Knox car in the automobile races in this city on Aug. 19, in the finding of Coroner Blackwell, made public this evening. An investigation by the grand jury is recommended.

Bourque and Holcomb were among several persons killed on the course during three days' racing. The coroner in his report says the speedway was not properly built for racing and that for 200 feet at the place in the track where Bourque and Holcomb lost their lives the broken rock surface, imperfectly welded with asphaltum, had been torn by the wheels of the cars. There was not sufficient foundation for the roadway, the coroner declares.

Further, the coroner says, there was an open ditch twenty inches wide and two feet deep at the edge of the track, and when Bourque and Holcomb's machine struck this the car was battered to pieces and its occupants mangled.

Man Killed at Waterloo, Wis.

Waterloo, Wis., Aug. 27.—[Special.]—Harry Nelson, former owner of the power and light company here, was killed today when his automobile overturned while he was on his way home from Watertown. Nelson was pinned under the car. Michael Teskey, who accompanied him, was not hurt.

HARRIMAN FACES SURGEON'S KNIFE?

Arrival of Many Specialists at Arden Causes Rumor Operation Will Be Performed Today.

PLANS FOR FUTURE LAID.

Rail Magnate Names Men Who Will Oversee Affairs Until Son Can Take Complete Charge.

Arden, N. Y., Aug. 27.—[Special.]—Edward H. Harriman's condition is not so encouraging tonight as it has been. From inside sources it is said that Mr. Harriman is suffering from cancer. Dr. Lyle, the leading physician at the Harriman home, would not deny this.

Dr. George W. Crile of Cleveland, O., a noted surgeon, and who is the logical successor to Dr. W. T. Bull, arrived at the Harriman home at 11 o'clock today on a special train over the Erie railroad from Jersey City. Dr. Crile was in Bretton Woods, N. H., for his vacation, and last night Mr. R. S. Lovett, the chief Harriman aid, succeeded in reaching him on the long distance telephone.

Mr. Lovett held a conversation over the line that extended more than three-quarters of an hour, and it is believed that arrangements were then made for Dr. Crile's trip to Arden. Mr. Lovett, it is said, gave the surgeon a history of Mr. Harriman's case, which had been given him by Dr. Lyle. A special train was supplied for Dr. Crile, and he came all the way on it. The trip cost $1,200 for railroad transportation alone.

Four More Specialists Summoned.

Just as darkness was falling over the Ramapo valley tonight, a special train pulled into the Erie station at Turners, and from it stepped four specialists from different parts of the country. An automobile was in waiting and a man who acts as one of the attendants at the Harriman house jumped from the train with them and hurried to automobiles, which took them to the Harriman home.

A portable hospital truck arrived at the Turners station this afternoon and that also was taken to the mountain. Two tanks of oxygen, which came on the special train which brought Dr. Crile and his assistants, were taken up to the Harriman home.

It is said that an operation probably will be performed early tomorrow morning, as there are now at least eight physicians at the Harriman home.

Mrs. Harriman has been outside the house little today, and except for a short time tonight Mr. Harriman has not been seen all day. Mr. Harriman, however, had a talk this evening with the boss mason on the work done at Arden place.

Friends Deny Operation Plan.

Despite all these circumstances pointing to an operation, friends of Mr. Harriman were emphatic in denying htere had been any change for the worse in his condition or that an operation was planned. When asked as to the condition of his father-in-law, R. L. Gerry said:

"Mr. Harriman is better, a good deal better. A man as sick as you think Mr. Harriman is isn't sitting out in the sunshine talking to his workmen, is he? I'm pretty sure they're not getting ready for an operation. Mr. Harriman is better."

C. T. Ford, the superintendent of Mr. Harriman's estate, was ready with explanations as to the oxygen tanks and hospital truck.

"O," said he, "those tanks weren't filled with oxygen at all. They had ammonia gas in them. That's what they had. We use the ammonia in our refrigerating plant. And as for that operating table, I haven't much idea what that is unless it's a bedstead and a perambulator. They use them in the camp back here, the workmen's camp. But I'm sure it's no operating table. Take that from me."

Harriman Ready for Worst.

Mr. Harriman, it was said, rested much today and did no work at all in his temporary offices. His secretary did all his correspondence without his help and Mr. Lovett transacted all business with 120 Broadway, the offices of the Union Pacific, over the telephone.

While the family and friends of Mr. Harriman believe that if an operation is necessary he will survive it, it became known today that Mr. Harriman has provided for the management of his vast interests should anything happen. He has arranged with R. S. Lovett to take up the reins immediately and go on with the work mapped out.

Mr. Lovett now is in absolute charge of the Harriman interests, taking Mr. Harriman's place. Second to him is Julius Kruttschnitt, director of operation and maintenance of all the Harriman lines and the closest man to Mr. Harriman, next to Mr. Lovett. The next in control is L. F. Loree, who is a director in nearly all of Mr. Harriman's roads.

In the event of fatal results Mr. Kruttschnitt probably will ascend to Mr. Harriman's position as the president of the Union Pacific, as Mr. Harriman concedes him to be the most capable man associated with him so far as railroad building and maintenance are concerned.

Son Finally to Command.

These are the three men whom Mr. Harriman has selected to manage his affairs, and it is understood that all three are to give way to Averil Harriman when he is satisfied that he is capable of assuming full control of all the business. In his oldest son, Mr. Harriman has had a great deal of hope. He believes he has inherited his father's taste for railroading.

Early in life Averil showed an inclination for machinery, and he has a powerfully active and concentrating mind. Having thus planned his future affairs, Mr. Harriman sent Averil west to be under the tuition of Mr. Kruttschmitt.

Averil has worked on nearly all his father's far western properties with surveyors, who have been engaged in improvement work on Topeka and Northwestern in Kansas, the North Platte River line in Nebraska, the Fort Collins line in Idaho, a new irrigation project down the Snake river from Huntington, Ore., and a line in Vail, Ore.

Oversees Work on Estate.

Averil was out today watching the improvement work in the Harriman estate. He gave suggestions to the boss carpenters and to the boss masons, and to C. T. Ford, the general superintendent. He complimented the building of the incline railroad.

"It is a perfect grade," he said to Mr. Ford, "and the correctness of it is a demon-

stration of careful engineering and a close application to the details in the building. The greatest trouble we find in the west is that the contractors or builders have too many of their own ideas and do not like to subject themselves to the absolute dictation of the engineers.

"Often the contractor thinks he knows more than the engineer, and then there comes a first understanding. After this things generally run along all right. The west possesses a more intelligent lot of railroad builders than the east. I won't say more intelligent, but more practical. Everything in railroad building in the west is done on practical lines, and little theory is depended upon."

Biggar Talks of Condition.

Cleveland, O., Aug. 27.—[Special.]—Dr. Hamilton F. Biggar Sr., John D. Rockefeller's physician, speaking on the assumption that the report from New York today to the effect that E. H. Harriman was to submit to an operation was true, said he believed the railroad magnate was a victim of cancer. He said the reports of the treatment given Mr. Harriman in Europe indicated cancer and the announcement that an operation was to be performed led him to this belief. Explaining the probable effect of such an operation, Dr. Biggar said:

"There are three things which indicate cancer: Rapid eating, great worry, and lack of proper exercise. In the case of a man like Mr. Harriman, who has been busy so constantly, the cancer probably would prove malignant before it was discovered positively. There are two results which may follow the coming operation. It may be a cancer so located as to admit altering the junction of the stomach and bowels, and the cancer may be eliminated and life prolonged. But if the cancer is not so located, all the operation could do would be to prolong life for a short time, affording relief to the patient."

"In the latter case," was asked of Dr. Biggar, "what duration of life would you allow Mr. Harriman?"

"Only a few weeks," was the answer.

Many Rumors in "Street."

New York, Aug. 27.—Wall street produced today more than the usual number of stories in regard to E. H. Harriman's condition. They ranged all the way from having the railroad man walking in his garden to depicting him on the operating table. At Mr. Harriman's office Charles C. Tegethoff, his private secretary, said:

"Mr. Harriman is feeling better. He is up and dressed and walking about the house. There is an improvement."

A Wall street news agency issued an "authoritative statement" of Mr. Harriman's condition. It said:

"Mr. Harriman is not suffering from any organic disease and the many assertions that have been made since his return that he was afflicted with a milignant growth or other incurable malady are entirely without foundation in truth. The denials that such a condition existed, already given by Prof. Steumpfel of Vienna, the specialist, by whom Mr. Harriman was treated while abroad, and by Dr. W. G. Lyle, Mr. Harriman's own physician, may be accepted with confidence and as in no way containing mental or professional reservation. As has been stated by his physician, Mr. Harriman's trouble arises from a complete nervous breakdown from which recovery may be secured by a course of complete rest from business cares and worries of all kinds."

Conspiracy Stories Are Squelched.

An unusually large crop of conspiracy stories also were artfully disseminated. One reached such proportions that it had the president of one of the largest banks in the city being forced out of office by Harriman and his friends because he was suspected of having engineered a pool to force the price of Union Pacific up.

There was a moderate recovery of prices on the stock exchange at the opening, and most of the stocks continued fairly strong until shortly before the close of the day. In the last half hour, however, prices again began to show a slight improvement.

Union Pacific, which had advanced to 201 as compared with 198 at the close of Thursday's market, fell sharply in the afternoon slump, breaking finally to 193½. This Harriman specialty closed, however, at 196¾.

Mr. Harriman sailed from Cherbourg on Wednesday, Aug. 18, just ten days ago. On the previous Monday Union Pacific sold at 219. On Thursday it touched 198, a drop of 21 points. This is a shrinkage of $51,092,800 when applied against the $195,679,900 of Union Pacific outstanding. In the same ten days Southern Pacific common, estimated on Thursday's low figures, shrunk $20,080,000; New York Central $20,542,000; Reading, $6,825,000, and United States Steel common, $25,300,000.

MRS. ALLAN PIRIE SUES HERE; ATTACKS $20,000 MORTGAGE.

Says Lien Was Put on Evanston Homestead at Suggestion of Her Father-in-Law.

Suit to clear the title to her residence in Evanston was begun in the Circuit court yesterday by Mrs. Hazel B. Pirie, wife of Allan H. Pirie, son of John T. Pirie, senior member of the firm of Carson, Pirie, Scott & Co. Mrs. Pirie is suing her husband for separate maintenance in the New York courts.

In her Chicago suit Mrs. Pirie alleges that on Feb. 11, 1907, after her husband had refused to work and support her and was extravagant, she allowed a mortgage of $20,000 to be placed on the Evanston property at the suggestion of her father-in-law.

She alleges that she did not receive any consideration, saying the elder Pirie suggested that the mortgage was a good plan to keep her husband from getting the property. Now she avers her father-in-law threatens to foreclose the mortgage. She asks that he be enjoined from transferring the promissory note for $20,000 pending the outcome of the proceedings.

At the time the alleged transaction was made the Pirles were living in Evanston. Since then they moved to New York.

Mrs. Jane W. Thompson, wife of Robert Thompson, 7538 Yale avenue, says she spent the best years of her life helping her husband accumulate $10,000, and she alleges he refuses to divide his property with her or even contribute to her support. She began separate maintenance proceedings in the Circuit court.

Two years ago she alleges Thompson deserted her. They have two children. Mrs. Thompson asks that a receiver be appointed for her husband, that an accounting of all his property be made, and that he be restrained from assaulting her.

AIRSHIP RACE AT STATE FAIR.

John Lawrence Pickering, Superintendent of the Features, Says Event Will Be Held "Chicago Day."

Representatives of the Wright brothers, Glenn Curtiss, and Charles A. Coey of Chicago will compete in an airship race during the day, and with a horse show will be features of "Chicago day," Thursday, Oct. 7, at the Illinois state fair, Springfield, Ill., according to J. L. Pickering, superintendent of fair features, who is at the Sherman house.

"We have a tentative promise from the Wright brothers to be at the fair," he said. "Senator William Lorimer and others are using efforts to make their appearance a fact.

"The horse show is new. Fred M. Blount is chairman of this feature and has secured a large list of entries."

TEMPLE CORNER STONE LAYING.

Ceremony Will Be Held Sunday Afternoon at 1 O'Clock at Ashland Boulevard and Polk Street.

Ceremonies attending the laying of the corner stone of the new temple of the Congregation Ohave Sholem Mariampal at Ashland boulevard and Polk street will be held tomorrow at 1 o'clock. An elaborate program has been prepared. Rabbi S. Margallo of Cleveland will assist in the ceremonies. The following will make addresses: Jacob Beckson, chairman of the building committee; Robert R. Jampolis, representing Mayor Busse; Samuel Alschuler, J. Hamilton Lewis, Congressman A. J. Sabath, the Rev. Alexandrowitz, Abel Davis, Leon Zolotkoff, and A. J. Harris.

BALL FANS MEET TO ROOT FOR CUBS

Spectators at 'Tribune's' Electric Scoreboard Enjoy a Thrilling Contest.

AID SUMMER CHARITY.

Cheers of the Crowd Will Give Cheer to Children at the Algonquin Camp.

The following contributions to The Tribune hospital and free ice funds have been received:

Previously acknowledged	**$2,699.05**
H. N. Remington, Jacksonville, Ill.	**5.00**
"T. L."	**1.00**
"E. P."	**1.00**
Total	**$2,706.05**

Contributions in aid of The Tribune summer charities may be mailed to The Tribune office. Checks should be made payable to F. H. Rawson, treasurer. Contributors should state whether their donations are intended for the hospital or free ice funds. All contributions will be acknowledged promptly.

Were you one of the shouting, cheering, dyed-in-the-wool Cub baseball fans who watched the progress of the Chicago-New York game played at the Polo grounds in New York yesterday as flashed on THE TRIBUNE'S electric score board in Orchestra hall? There were more than 500 fans who enjoyed the game and at the same time made generous contribution to THE TRIBUNE hospital and summer camp at Algonquin, to maintain which the proceeds of the "neargame" will be devoted.

Seldom has as loyal a number of rooters assembled before to cheer a common cause as that multitude which filed through the doors of the Michigan avenue music hall.

It was a restless throng that hardly could wait for the lights to be turned on indicating that the game was about to start.

None Left the Hall.

All during that hard fought battle not a person left the hall, so close and exciting was the contest and so attentively was the interest of everybody centered on the board, which gives such a realistic presentation of the national pastime.

Several times it seemed almost certain that staid, dignified business men would go into convulsions as they rose from their seats and cheered the home run drives of Howard and Tinker and hissed vehemently when Chance was ordered from the game by Umpire Klem.

In the balconies and gallery the crowd that generally frequents the bleachers gathered and during the entire game this assembly of the truest rootersin the world kept one continual din of noise. "Come on, you Joe," or "Come on, Frank," were the entreaties mostly heard, and the heartfelt manner in which these were uttered led one to believe that these two players were bosom friends of the bleacherites.

Crowd Was Pleased.

As the people filed out of the building many were heard to say, "Wasn't it a bully game?" "Isn't that scoreboard a great thing?" And this was the consensus of opinion of all who watched this battle, which will stamp the Cubs as one of the gamest ball teams that ever graced a diamond. Practically beaten in the early innings 5 to 0, this team came back with not a semblance of quit in their makeup, tied the score, and drove Wiltse from the slab much to the gratification of the crowd.

When his successor, "Bugs" Raymond, started to pitch it was the expression of opinion that the Cubs would he held runless, as this same Mr. Raymond defeated our team handily in the last series played between these teams on the west side.

Some Anxious Moments.

There were many moments of keen disappointment to this crowd, and one of these came in the second inning when Overall had been hit safely twice and walked the third man filling the bases. The Cub twirler then struck out Merkle for the first out, and a moment later when Archer tried to make a double play he struck Indian Meyers in the back with the ball and let in two runs.

Although these were bitter moments they were destined to be turned into the most joyful ones, for the Cubs came into their own in the third inning and scored three runs. When Schulte doubled in the fifth with two men out no one looked for Del Howard to come up and smash out a home run to deep center field. As the little lights flashed denoting the progress of Chance's successor the crowd rose en masse and cheered Howard to the echo. As the side was retired the organist began playing. "I want to go to the ball game," and every one joined in on the chorus and a happy gathering it was.

Long Final Cheer.

After Joe Tinker had tied the score with his home run drive in the sixth inning the crowd did not have a chance to cheer until the Cubs' half of the ninth, when with two men out Evers and Sheckard worked Raymond for free transportation. Then Schulte delivered a timely single which scored John of Troy from second, and when Doyle fumbled the throw in from the field Sheckard cantered across the plate with the second run which gave the Cubs a two run lead.

The Giants could do nothing in their half of the ninth, and as the light was flashed denoting the third out the crowd cheered long and loud.

THE TRIBUNE will continue to display the present Chicago-New York series on its electric board at Orchestra hall. There will be one game today, which will begin at 2:30 o'clock, Chicago time. On Monday there will be a double neader and the first game will be called at 1 o'clock Chicago time. On Tuesday one game will be played, starting at 3 o'clock.

ELOPES WITH FORMER SUITOR ON THE EVE OF WEDDING DAY.

Aurora Girl Meets College Sweetheart After Absence of Two Years and Forgets Her Engagement to Attorney.

Almost on the eve of her expected marriage to A. C. Van Patten, a young Aurora attorney who has been prominent in Republican politics there, Miss Fanny Mowry, daughter of Dr. and Mrs. C. W. Mowry of Aurora, slipped away to Waukegan yesterday and became the bride of Lester Hale Raber of Des Moines, Ia.

Raber was Miss Mowry's sweetheart when she attended Ferry hall, Lake Forest. Van Patten began his wooing when Raber went to Mexico two years ago and their engagement was recently announced. A chance visit of Rober, who is a civil engineer, to Aurora, led to meeting with his former sweetheart, and Van Patten was forgotten.

"I thought I had forgotten Hale, but when we met again I knew I could never marry Van," the bride told the Rev. George McGinnis of Waukegan.

James B. Sorensen and Jennie P. Brown, a teacher, 6009 Washington avenue, twice divorced, were married at Laporte, Ind.

JAMES A. GAYLEY DUE HERE.

Vice President of the U. S. Steel Corporation Reserves Rooms for Himself and a Party.

Reservations were made at the Congress hotel last night for James A. Gayley, vice president of the United States Steel corporation, and party, who will arrive in Chicago this morning.

After the Rain Storm Had Passed.

[From a photograph taken for THE TRIBUNE.]

HARVEY AMES PADDLING HIS CANOE ON DOVER STREET NEAR WILSON AVENUE

STEAMER SINKS; 128 SAVED

Passengers, Including Chicagoan, Rescued from the Ohio.

OPERATOR DIES AT POST.

Two Other Vessels, Brought by Wireless, Give Relief.

Seattle, Wash., Aug. 27.—Five lives were lost in the sinking of the Alaska Steamship company's steamer Ohio off Steep Point, Alaska, early today. There were 128 passengers on board, but all escaped, the victims being from among the crew.

Among the passengers who were rescued was O. P. Hubbard of Chicago.

Purser F. J. Stephen, Wireless Operator George E. Eccles, two seamen, and the quartermaster, whose name was not given, were the persons drowned.

Stricken Vessel Sinks Quickly.

A wireless dispatch says the Ohio sank in three minutes. This probably means that it was on the reef a considerable time and that the passengers were all off before the ship slid into deep water, which it did so speedily as to carry down five of the crew.

Some of the passengers were taken ashore in lifeboats and picked up by the fishing boat Kingfisher was taken to Swanson bay. Others were taken on the Humboldt and Rupert City. The Humboldt's passengers will be landed at Ketchikan and the Rupert City is taking its passengers to Vancouver.

Early reports said that fifty or more lives had been lost, but the steamship company fixes the list at five on the strength of wireless dispatches from M. J. Heney, a railroad builder who was taken off by the Humboldt.

Eccles Died at His Post.

Wireless Operator Eccles died at his post, according to wireless messages picked up by Operator Booth at Ketchikan, Alaska. Booth says:

"I had just finished working with Operator Eccles on board the Ohio when I was startled by hearing him call 'C. Q. D.,' 'C. Q. D.' I immediately answered, and he sent the following message: 'Ohio struck a rock—steamer sinking—send aid immediately or everybody will be lost.'

"The steamships Humbolt and Rupert both called the Ohio, asking for its latitude. Eccles gave it immediately, and the Rupert flashed back that they would stand by the Ohio.

"In the meantime Eccles sent another message saying: 'Ohio sinking fast—cannot hold out. Passengers being taken off in small boats. Captain and crew will stick to the last.' Then came the final message: 'Passengers all off and adrift in small boats,' it said; 'captain and crew going off in the last boat; waiting for me now. Good-by.'"

SCHOOL BOARD WILL CONFER ON TEXT BOOK CONTRACTS.

Subject Will Come Up for Final Approval at the Regular Meeting Wednesday Night.

The subject of school text book contracts for the ensuing year will be taken up at a conference between members of the Chicago board of education and Supt. Ella Flagg Young today. The drawing of contracts has been in the hands of the board's attorneys and Business Manager Guilford and will come up for final approval at the regular meeting of the board Wednesday night.

The question of using the Tarr & McMurry geography will be further considered today and at the meeting of the school management committee on Monday.

The book was placed in a doubtful light by the report of the special text book investigating committee last spring, but since that time many members of the board have become convinced that the geography which was sold at 30 cents in Indiana five years ago was an emasculated edition and not equal to the Chicago book. The company also has canceled the Indiana contract and has offered a guarantee that books will be sold to the Chicago board of education as cheaply as anywhere in the country.

Tests of coal for the Fifth school district will begin at the Crane Technical High school today. The first tests for this district were rejected by the board on several complaints, and thorough re-tests will be made in the presence of representatives of the various bidding contractors. The awarding of contracts for coal for all districts for the ensuing year will be one of the matters to be finally passed on by the board at the meeting Wednesday night.

POSSE LYNCHES 2 NEGROES AFTER BATTLE IN GEORGIA.

One Man Shot and Burned and Another Is Taken from Train—White Planter Killed.

Superior, Ga., Aug. 27.—Following the shooting and burning of Ben Clark, an escaped negro convict, by a posse early today and the killing of James Durden, a planter, who was a member of the posse, in the fight with Clark, John Sweeny, another negro, was taken from a passenger train near Tarrytown tonight and lynched by the posse.

Sweeny was accused of harboring Clark.

The posse then set out in search of Sweeny's wife.

Four other members of the posse were wounded in the battle with Clark today, and one—Sheriff James Lester of Montgomery county—probably will die.

The posse found Clark, an escaped convict from the Bibb county chain gang, in Sweeny's house.

Sweeny's wife was at home, but he was absent. The sheriff called on Clark to surrender. For answer he received a bullet fired from a rapid fire gun.

The negro continued to fire until his ammunition was exhausted. He was then overpowered and his body riddled with bullets. He wore a steel breastplate that turned Winchester bullets. A pile of logs was covered with crude turpentine and the body was cremated.

ARREST A BANKER IN CALUMET CLUB

(Continued from first page.)

$252.52 for accrued interest, made upon the First National bank of Chicago.

Claims He Was Creditor.

"Although a little investigation would have shown that I was a creditor of the bank and that the money was properly paid to me, the government bank examiner simply relied upon what the books showed, or what they failed to show, and Mr. Bennett swore out a warrant for my arrest, charging me with misappropriating $24,000 of the bank's money.

"I do not blame him because he was simply carrying out instruction, I suppose, and it is the policy of the government to take everybody into custody who appears to have anything to do with a crooked transaction, and let the matter be thrashed out in the courts.

"It is only fair to me, however, to say that a little investigation would have put Examiner Bennett in full possession of the facts, and I can easily prove that I only received money that was legitimately due me. I notice that a statement was made this afternoon that I ran away. Nothing could be farther from the truth. I have done nothing to transgress any law, nor have I done anything that I am ashamed of.

"Since the crash I have been in Chicago, which has been my home for nearly thirty years, and have been raising money to pay off the depositors and put the bank on its feet again. I got $600,000 from the First National bank of Chicago, which would pay off the depositors in full, but up to the present time it has been necessary to send only $200,000 down there, and the bank has been reopened and is doing business. The depositors, or many of them, have decided not to withdraw their money. The money was sent down there a week ago last Monday.

Says Loss Will Be His.

"Of course, whatever loss there is will fall on me and my family. The depositors will not lose a penny. I do not know how much the loss will be yet, but I should judge it will be more than $100,000. However, I am amply able to make up whatever deficiency there is, for I have real estate in Chicago that is valued at more than five times the total amount of deposits in the Tipton bank, and I have other property besides. Out of the $200,000 which I sent down there, $50,000 was of my own personal funds.

"It would not have been good business for me to have taken $24,000 of the bank's funds and then have to put back $50,000, would it? Recently I filed a deed with the Cook county recorder transferring some property at the corner of Michigan avenue and Park Row from W. H. Marker to me. This transaction came about in this manner:

"Several years ago this property was bought for several interests, and we were proposing to make a division later. In order to simplify matters, title was given to Marker, but to secure the real owners I took a deed from him, which was never filed. When this trouble broke out I thought it best to file this deed, so that the property would stand in my name.

"I do not like to have this stigma of being arrested put upon me, but when the case comes up for trial in Indianapolis I shall have no difficulty in proving that I loaned the money to the bank and that the draft in question was given in repayment of that loan."

Has a Large Fortune.

Mr. Shirk is known both in Indiana and Chicago as a shrewd financier. He has amassed a fortune estimated to be between $2,000,000 and $3,000,000, and his money has been made largely through real estate deals. He has traded largely in Indiana farm lands and in Chicago realty.

At the present time he owns many farms in northern Indiana, in the Wabash valley, and is also a large stockholder in many banking institutions in that state. He is the president of the Peru Trust company and officer in various other banks in which he is a stockholder.

He is 60 years old. In 1849 he had a small dry goods store in Peru. It is said of him that he was always willing to trade anything that he owned and in a short time his business interests grew quite varied, for he was interested in farms, was a miller, a banker, and merchant. At one time he was one of the proprietors of the Wabash and Erie canal, and it has been said by those who know him that this was one of the few investments he made which did not prove profitable.

Two of his sons, Milton and E. W. Shirk Jr., look after most of his business affairs in Indiana. When he is in Chicago Mr. Shirk makes his home at the Calumet club.

HOPKINS TO DEFEND SANBORN.

Former Senator Going to Mexico in Interest of Chicagoan Under Arrest There.

Former United States Senator A. J. Hopkins is on his way to Mexico, where he will represent the Sanborn interests in the complications arising over the arrest of Harold Sanborn, 848 Walnut street, and his subsequent flight while at liberty on bonds. If the Mexican government prosecutes the case against the young man the United States government may be drawn into the fight. Young Sanborn was arrested at Vera Cruz a few months ago, following a fight on his plantation, by the Mexican authorities on the charge that he was responsible for the death of a girl who was shot by a stray bullet.

NEW WATER SYSTEM FOR LYONS

Village Board Lets Contracts for Improvements Scheduled to Cost $125,000.

The village board of Lyons has let contracts for the construction of a new sewerage and water system which will cost the village $125,000. Water mains will be laid in the principal streets, furnishing water for domestic use and fire protection. The sewerage system will cover the main part of the town and will empty into the Desplaines river.

TRUCE DECLARED IN COURT CLASH

Dissension Between Judge Going and State's Attorney Wayman Settled.

GENKER CASE IS QUASHED

Crime Alleged to Have Been Committed Before the Law Became Effective.

Controversy between State's Attorney Wayman and Municipal Judge Going over the appointment of Attorney Charles E. Erbstein to assist in the prosecution of "Monkey Face" Charley Genker ended peaceably yesterday. Although both Mr. Wayman and Judge Going refused to discuss the dispute publicly, it was declared by persons who claim to know that the jurist admitted he had been hasty in the appointment of Erbstein, in view of the fact that Erbstein is attorney for Detective Griffin, against whom Genker is one of the most important witnesses.

"The matter is ended, so far as I am concerned," said Judge Going. "There is no controversy, and that is all there is to it."

Mr. Wayman smiled when asked if he intended to have Chief Justice Olson take the matter up officially.

"Chief Justice Olson was notified of Judge Going's action," said he. "Further than that I have nothing to say. However, Attorney Erbstein did not assist the state in any prosecution today."

The case against Genker, who had been held over by Judge Going for a jury trial, practically was thrown out of court when Municipal Judge Walker quashed the information against him on motion of his attorney, Francis Hinckley.

Offense Antedates the Law.

Genker was charged with pandering under the law which went into effect on June 1. The information alleged that the crime was committed in May. When Judge Walker ordered Assistant State's Attorney Smith to draw up a new information against Genker that would hold under the law Mr. Erbstein objected strenuously.

"I do not believe the state is sincere in prosecuting Genker," said he. "I do not believe it would attempt to draw up an information that would hold against this defendant."

Following a wrangle of the lawyers in Judge Walker's chambers a motion was granted that the court examine Minnie Brown, the complaining witness against Genker, in an effort to ascertain whether or not there were sufficient grounds on which to hold him.

The woman took the witness stand and was questioned by the court. She said Genker lured her to Chicago and placed her in a disorderly house. When she finished Assistant State's Attorney Smith produced a statement which he said she had made voluntarily to State's Attorney Wayman.

Makes Charge of Intimidation.

"This is just a plain case of attempting to injure the state's case against Inspector McCann and Griffin," said Attorney Smith. "This woman has absolutely nothing against Genker, yet she has been induced to swear out an information against him for the purpose of intimidating one of the state's witnesses. If this is permitted to go on the state's attorney would have no chance whatever of bringing criminals and grafters to justice."

"This is a case of law," shouted Attorney Erbstein, "and just because the defendant is one of the state's pet witnesses is no reason he should receive immunity when he has committed a crime. I demand that he be held over."

Judge Walker grew impatient when the wrangling became incessant and ordered the attorneys to use softer language or he would have nothing more to do with the case.

Attorney Erbstein consented to the quashing of the information on condition that Judge Walker issue a bench warrant for Genker's arrest. Arguments on the matter of the new warrant will be heard Monday morning.

Sealed Verdict in Marks Case.

Before the Genker case was taken up the case of Ellis Marks, charged with conducting a disorderly resort at Madison and Peoria streets, known as the "Silver Moon," was given to a jury. The jury shortly before 9 o'clock p. m. returned a sealed verdict, which will be opened this morning.

Owing to the fact that a private detective agency was employed recently by State's Attorney Wayman to obtain evidence against west side resort keepers, a report circulated during the day that some one was putting up a large secret fund to assist the prosecute in the graft investigation. It was denied by Mr. Wayman.

"I have no funds other than those allotted my by the county board," said he. "A bill for this private detective agency's services will go to the board, and I hope it will be paid. No private person is putting up any money to assist in the investigation of graft."

In an address some time ago Mr. Wayman said if he had a certain appropriation he could clean out every particle of graft in Cook county. No one has come forward with the money, it is said, and the funds used in the present investigation are furnished by the county.

TAKE GIRL FROM FATHER TO SAVE CHILD'S LIFE.

Two Women of the Juvenile Protective League Accuse a Foreigner of Willful Neglect.

Michael Dragasavich, keeper of a Polish boarding house at 9051 The Strand, was summoned before Judge George B. Watkins in the South Chicago Municipal court yesterday to answer to the charge of willfully neglecting his 2 year old daughter, Ssola Dragasavich. Mrs. Lenora Hamlin, superintendent of the Juvenile Protective league, and her assistant, Mrs. Reed Hineman, were the complainants.

Mrs. Hineman testified that the conditions in the home are appalling. She said the child is not properly nourished, and will surely die unless placed in the care of some one who can give it the right attention.

Dr. Anthony Rutkalsikas, 8829 Commercial avenue, testified that the child was suffering from curvature of the spine and other trouble.

After much persuasion the man finally agreed to turn the child over to Capt. John J. Halpin of the South Chicago station to be cared for at his discretion.

BELIEVE HORSE A SUICIDE.

Animal Suffering with Colic Wades Into River and Goes Down Without Struggle.

A horse apparently committed suicide by drowning at Elgin yesterday because he could not endure the pain caused by colic. The horse belonged to Murray & Akin, coal and ice dealers of St. Charles, Ill.

Shortly after noon the horse was seen to walk down to the Fox river bank. He stepped into the stream and, wading as far out as possible, began swimming toward the middle.

Half way out the horse turned about, but soon struck out again for midstream. Gaining the heavy current, he ceased all efforts and went down without a struggle.

THINKS GIRL JUMPED IN LAKE.

Capt. Wood Makes Further Inquiry Into Disappearance of Emily Scharringhausen.

After a long talk yesterday with James Bagneris, who was to marry Miss Emily Scharringhausen, the north side girl lost off the government pier while fishing, Capt. Stephen B. Wood said he believed the girl cast herself into the lake. Relatives of the missing girl also went to the office of Capt. Wood.

FIRST CALL TO COMMISSION

Ald. Merriam Plans Meeting to Consider City Expenses.

THREE BATHING BEACHES.

Suggestions for New Resorts Will Be Made to Council.

A meeting of the municipal expenditure commission for the purpose of organization was called yesterday by Ald. Charles E. Merriam, its temporary chairman, for next Tuesday afternoon in the city hall.

By that time Walter H. Wilson, city controller, and Ald. B. W. Snow, chairman of the council committee on finance, will have returned to the city. It is expected that the first meeting will see present all the ten members so far named by Mayor Busse. It is possible that he will name the eleventh member of the commission before Tuesday.

The business to be transacted rests for the members to determine. Ald. Merriam has no definite plans for procedure in view, and it is probable he will suggest that the first meeting consider the preliminary arrangements necessary so that the commission can get down to real work shortly before Oct. 1. These details include the selection of a permanent chairman, the employment of a working secretary, and the search for quarters in the city hall.

After these steps have been taken the work of preparing for the real labors of the commission can be begun at once, so that when the second meeting is held about the close of the council vacation season an estimate of the amount of work to be done and the general methods to be followed will open the way for immediate activity.

It is accepted that Ald. Merriam, as the author of the inquiry into the city's disbursements, will be elected permanent chairman. A newspaper man has been the only candidate thus far to offer himself for the place of working secretary.

Three Bathing Beaches.

Plans of the council special committee on bathing beaches and recreation piers for the establishment of three new pleasure spots along the lake shore, which already have the informal approval of Mayor Busse, probably will be sent to the council at an early meeting this fall.

That the committee's approval of the plans roughly outlined during its inspection trips by tug and automobile along the shore was crystallizing toward definite recommendations became known yesterday when the opinion of the law department on the city's rights to carry out the plans was sought by Ald. Theodore K. Long, one of the three members of the committee.

In a communication to Corporation Counsel Brundage, which was referred to Howard W. Hayes, an assistant, for an opinion, the three projects of the committee were outlined.

In the letter the first proposal outlined was the construction of a beach on land now owned by the city near the Lake View pumping station, immediately north of Montrose boulevard, with a recreation pier forming an extension of that street.

Build Semi-Peninsula.

The second was the plan of obtaining several hundred feet of shore near Twenty-second street and by dumping excavation dirt and other similar materials behind retaining walls of building out a "semi-peninsula" that would serve for boating, bathing, and similar pleasures.

The third and most novel project was that of establishing a similar dumping place off Fifty-first street, so that a neck of land would be made to extend to Morgan's reef, which, when in turn it had been filled in, would produce a recreation island some 300 acres in extent.

After outlining these plans Ald. Long began firing legal questions at the law department, which, it was declared, would necessitate a lengthy opinion in reply. He first wanted to know what rights in general the city had to build bathing beaches and recreation piers.

His second question referred to the title to the riparian rights and the submerged lands at each one of the places mentioned; and the third had to do with the title to any submerged lands that might be built up artificially.

Questions of Law.

The fourth question touched on the title to land built up by natural accretions on shore property owned by the city, the park commissions, or by private individuals. He also wanted to know the law on land built up immediately touching shore property and land built up with a strip of water coming between it and the shore—that is, in the form of an island or a peninsula.

His last request was more general and asked for advice that would enable the city intelligently to carry out the plans outlined, at the same time fully protecting the city in reference to its legal rights in each one of the plans.

Roughly, these same proposals were laid before Mayor Busse by Ald. Long several days ago, and it is said that he gave his approval, after which Ald. Long took the next steps for formulating them in definite shape for presentation to the council.

New Subway Plan.

No word of the subway plan announced by George W. Jackson as a project of his firm ready for presentation was received at the city hall. Mr. Jackson made no effort to bring it to the attention of Mayor Busse officially, and explained that he would write to City Clerk Cennery early next week asking that a commission be selected to consider the fitness of his company to handle a project the size of the $80,000,000 plan he has suggested.

He also took occasion to deny rumors connecting the names of Harriman and other railroad magnates, as well as several of Chicago's public service corporations, with his plan. It was reported that his subway system would be fathered by a combined effort of the Illinois Central road, the Commonwealth-Edison company and the People's Gaslight and Coke company.

"That is all a mistake," said Mr. Jackson. "We are proposing to do all of the constructing and operating without association with any of the existing public service corporations. We would build the subways and run our own cars in them. Outside capital might see fit to invest in our bonds, as frequently occurs, but none of the so-called cliques of eastern capitalists would have control."

Asks Arthur B. Farwell to Call.

Chief of Police Steward has written to Arthur Burrage Farwell asking him to call and discuss the aims of the Law and Order league and such matters of police business as have come to his attention.

He has not yet replied to a letter from Judge McKenzie Cleland, but will do so soon. He has been annoyed by the receipt of a score of anonymous letters containing much misinformation about the department, but also a few helpful suggestions. He has been annoyed because he could not reply to them, correct the errors, and follow up the worthy suggestions.

CHICAGO BANKER SEEKS OFFICE

Charles H. Ravell Announces Himself as Candidate for Secretary of Illinois Association to Succeed Rinaman.

Charles H. Ravell, advertising manager of the Merchants' Loan and Trust company, announced himself yesterday as a candidate for the office of secretary of the Bankers' Association of Illinois. The election will be held at the annual meeting in October. Mr. Ravell wishes to succeed R. L. Rinaman, who recently accepted a position with a St. Louis banking institution, and therefore is no longer eligible for membership in the Illinois association. Oscar Foreman of the Foreman Bros. Banking company, vice president of the association, will probably be elected president, following the usual precedent of advancing the vice president to the presidency.

Struck by a Stray Bullet.

Joseph Sladowsky, Hawthorne avenue and Twenty-ninth street, Morton Park, was shot in the right leg just above the knee yesterday by a man shooting at a target set up at Fifty-second and Ogden avenue. He was taken to the county hospital.

Ruppert's Profit Sharing Sale of Men's and Women's Up-to-Date Footwear Ends Today

After the most remarkable shoe selling in the history of our forty-year business in Chicago.

The Ruppert styles for Fall and Winter for particular dressers are now on display in the windows of our three shops. They will interest you.

Ruppert
FAMOUS FREAK FOR SENSITIVE

McVicker's Theater Building
Van Buren and La Salle Sts.
(Near La Salle Street Station)
Harrison and Clark Streets
Open Week Days Until 9 P. M.
Saturdays 11 P. M.
Send Cash with Mail Orders
Catalog Sent Upon Request

BABY'S TERRIBLE WATERY ECZEMA

Itching Humor Broke Out on Tiny Mite's Cheeks—Would Tear His Face Till Blood Streamed Down Unless Hands were Bandaged—Spent $50 on Useless Treatments.

CURED BY CUTICURA AT COST OF BUT $1.50

"When my little boy was two and a half months old he broke out on both cheeks with eczema. It was the itchy, watery kind and we had to keep his little hands wrapped up all the time, and if he would happen to get them uncovered he would claw his face till the blood streamed down on his clothing. We called in a physician at once, but he gave an ointment which was so severe that my babe would scream when it was put on. We changed doctors and medicines until we had spent fifty dollars or more and baby was getting worse. I was so worn out watching and caring for him night and day that I almost felt sure the disease was incurable. But finally reading of the good results of the Cuticura Remedies, I determined to try them. I can truthfully say I was more than surprised, for I bought only a dollar and a half's worth of the Cuticura Remedies (Cuticura Soap, Ointment and Pills), and they did more good than all my doctors' medicines I had tried, and in fact entirely cured him. I will send you a photograph taken when he was fifteen months old and you can see his face is perfectly clear of the least spot or scar of anything. If I ever have this trouble again, I will never think of doctoring but will send for the Cuticura Remedies at once. As it is, I would never think of using any other than Cuticura Soap for my babe. You are at liberty to publish this, it may help some distressed mother as I was helped. Mrs. W. M. Comerer, Burnt Cabins, Pa., Sept. 15, 1908."

Cuticura Soap (25c.), Ointment (50c.), Resolvent (50c.), and Cuticura Pills (25c.), are sold throughout the world. Depots: London, 27, Charterhouse Sq.; Paris, 5, Rue de la Paix; Australia, R. Towns & Co., Sydney; South Africa, Lennon, Ltd., Cape Town, Natal, etc.; Potter Drug & Chem. Corp., Sole Props., 137 Columbus Ave., Boston.

Mailed Free, Cuticura Book on Skin Diseases.

PARKER'S HAIR BALSAM
Cleanses and beautifies the hair. Promotes a luxuriant growth. Never Fails to Restore Gray Hair to its Youthful Color. Cures scalp diseases & hair falling. 50c. and $1.00 at Druggists

Ruppert's Profit Sharing Sale of Men's and Women's Up-to-Date Footwear Ends Today

After the most remarkable shoe selling in the history of our forty-year business in Chicago.

The Ruppert styles for Fall and Winter for particular dressers are now on display in the windows of our three shops. They will interest you.

Ruppert FAMOUS FREAK FOR SENSIBLE

McVicker's Theater Building
Van Buren and La Salle Sts.
(Near La Salle Street Station)
Harrison and Clark Streets
Open Week Days Until 9 P. M.
Saturdays 11 P. M.
Send Cash with Mail Orders
Catalog Sent Upon Request

BABY'S TERRIBLE WATERY ECZEMA

Itching Humor Broke Out on Tiny Mite's Cheeks—Would Tear His Face Till Blood Streamed Down Unless Hands were Bandaged—Spent $50 on Useless Treatments.

CURED BY CUTICURA AT COST OF BUT $1.50

"When my little boy was two and a half months old he broke out on both cheeks with eczema. It was the itchy, watery kind and we had to keep his little hands wrapped up all the time, and if he would happen to get them uncovered he would claw his face till the blood streamed down on his clothing. We called in a physician at once, but he gave an ointment which was so severe that my babe would scream when it was put on. We changed doctors and medicines until we had spent fifty dollars or more and baby was getting worse. I was so worn out watching and caring for him night and day that I almost felt sure disease was incurable. But finally reading of the good results of the Cuticura Remedies, I determined to try them. I can truthfully say I was more than surprised, for I bought only a dollar and a half's worth of the Cuticura Remedies (Cuticura Soap, Ointment and Pills), and they did more good than all my doctors' medicines I had tried, and in fact entirely cured him. I will send you a photograph taken when he was fifteen months old and you can see his face is perfectly clear of the least spot or scar of anything. If I ever have this trouble again, I will never think of doctoring but will send for the Cuticura Remedies at once. As it is, I would never think of using any other than Cuticura Soap for my babe. You are at liberty to publish this, it may help some distressed mother as I was helped. Mrs. W. M. Comerer, Burnt Cabins, Pa., Sept. 15, 1908."

Cuticura Soap (25c.), Ointment (50c.), Resolvent (50c.), and Chocolate Coated Pills (25c.), are sold throughout the world. Depots: London, 27, Charterhouse Sq.; Paris, 5, Rue de la Paix; Australia, R. Towns & Co., Sydney; South Africa, Lennon, Ltd., Cape Town, Natal, etc.; Potter Drug & Chem. Corp., Sole Props., 137 Columbus Ave., Boston.

Mailed Free, Cuticura Book on Skin Diseases.

PARKER'S HAIR BALSAM

Cleanses and beautifies the hair. Promotes a luxuriant growth. Never Fails to Restore Gray Hair to its Youthful Color. Cures scalp diseases & hair falling. 50c. and $1.00 at Druggists

STREET CAR SCALE SHOWN IN DETAIL

Union Men and Traction Officials Consider Walter L. Fisher's Plan.

MEET AGAIN ON MONDAY.

Slight Increase Over Rejected Contract Suggested; Both Sides Cheerful.

Walter L. Fisher's specific plan for the settlement of the wage controversy between the surface traction companies of Chicago and their 10,000 employés without a strike was worked out in full detail yesterday and presented to the disputants for consideration. Answers from the respective presidents of the traction companies and President W. D. Mahon of the international union of street car men are to be given to Mr. Fisher at his office Monday morning.

Indications at night were that the plan may be accepted by both sides. Mr. Fisher's suggested wage scale apparently will involve substantial and expensive concessions on the part of the companies if it is accepted. While Mr. Fisher at a conference with the labor men at the Briggs house in the evening found them "of thirteen minds" on the subject, President Mahon appeared to be impressed by the suggestion. Whether the companies will be favorably impressed remains for the calculations of their auditors to determine.

Mr. Fisher advocates a graded scale providing for a maximum wage of 30 cents an hour to be received by new men within five years—the period of the proposed contract. Men nine years or more in service are to receive 30 cents an hour at once while men now in service for lesser periods are to be paid proportionately down to 23 cents an hour for men of less than three months' standing. In general the scale followed that suggested by President Mitten of the City railway when he talked before the local transportation committee of the city council on a basis of a future average car speed of 9.03 miles an hour.

Tabulation of Fisher Scale.

In summary Mr. Fisher's proposal is as follows:

TRACTION WAGE SCALE.

Contract to run five years from Aug. 1, 1909.

Wages in cents per hour: Yrs. of contract.	1.	2.	3.	4.	5.	*6.
Men now nine yrs. in service.	30	..	..	..	..	..
8 years	29½	30	..	..	..	..
7 years	29	29½	30	..	..	..
6 years	28½	29	29½	30	..	..
5 years	28	28½	29	29½	30	..
3 to 4 years	27½	28	28½	29	29½	30
1 year	27	27½	28	28½	29	30
3 months	25	27	27½	28	29	30
Under 3 months	23	..	..	..	..	..
New men hired after Aug. 1, 1909	23	25	27	28	29	30
Aug. 1, 1910	..	23	..	..	..	..
	..	25	26	27	28	29
Aug. 1, 1911	..	..	23	..	..	..
	..	..	25	26	27	28
Aug. 1, 1912	..	..	..	23	..	..
	..	..	..	25	26	27
Aug. 1, 1913	..	..	..	..	23	..
	..	..	..	..	25	26
Aug. 1, 1914	..	..	..	..	..	23
	..	..	..	..	..	25

*Tabulation is carried hypothetically into a sixth year to show maximum for all present employés at end of fifth year.

Statement by Mr. Fisher.

Mr. Fisher discussed his plan in this formal statement:

"The first object of this scale is to provide a plan by which all new men hired after Aug. 1, 1909, shall be employed under the scale of wages which Mr. Mitten, on behalf of both street railway systems, before the committee on local transportation, shortly prior to the passage of the ordinances of Feb. 11, 1907, said he could put into effect when the average running time had been increased to 9.03 car miles an hour.

"At that time the presidents of both unions said the proposed scale would, in their judgment, be fair. Under it new men would start at 25 cents and increase 1 cent each year of service until at the end of five years they would reach 30 cents. A slight modification of this scale now suggested is that the new men would work for the first three months at 23 cents, but should get 25 cents for the remaining nine months of the first year.

"The second object is to provide a classification and scale of wages for the men now in the service which will at once recognize the principle of seniority of service and give each man an increase each year until he reaches 30 cents, so that all of the men, old and new, will be brought into one graduated scale at the end of a contract period of not to exceed five years.

Should Suit Both Sides.

"If we can accomplish these objects it would seem that the principal objections of both sides have been reconciled and removed. I think they would be accomplished by the scale suggested today to each side for its consideration. Under it the wages of new men are advanced 1 cent an hour each year over the rate fixed by the agreement which the unions have declined. That scale was 23 cents for the first six months, 24 cents for the second six months, 25 cents for the second year, 26 cents for the third year, and 27 cents for the last six months of the contract period.

"The rejected agreement provided that the increase from 23 to 25 cents should occur only at the expiration of six months, instead of at the expiration of three months, as I am now suggesting. The men now one year in the service will receive 27 cents, exactly as proposed in the old agreement. It will be remembered that this agreement was not rejected on account of the rates fixed for old men, but on account of the rates fixed for new men.

"The only class of men now in the service who will not receive as large an increase as was provided in the rejected agreement are the men who have served two, three, and four years. These men would be advanced to 27½ cents, instead of to 28 cents, as was formerly proposed. This change is necessary to avoid fractions of less than one-half cent in the scale, and to bring all the employés into one classification at the end of the contract period. All of the old men will be advanced one-half a cent a year from the rates stated above, until they reach 30 cents, when this rate will be continued.

Scale Sound in Principle.

"I do not know that this scale will meet all of the views of the companies, or of the men, but I am satisfied that it embodies a sound economic basis for the adjustment of this dispute, and recognizes the fundamental principles for which each side has contended.

"The men will undoubtedly prefer a shorter period, and the companies will wish to wait until the running time has been increased to the rate on which Mr. Mitten based his proposal; but neither side can expect to get all it desires."

The conference in Mr. Fisher's office, where the plan was presented, was attended by President Mitten of the City railway, John M. Roach of the Railways company, President Mahon of the union, M. C. Buckley and William Quinlan, the respective heads of the south and north and west side divisions of the union. The traction heads took Mr. Fisher's tables away with them to figure on, while Mr. Fisher went to the Briggs house to talk to the full wage committee of the union men.

LAMP BLOWS OUT BOY'S EYE.

Daniel Durr Loses Sight While Helping Another Youth to Prepare Auto for a Trip.

An explosion of carbide gas from an automobile lamp last night caused the loss of one and possibly both of Daniel A. Durr's eyes. The accident happened at the home of Rayter Webber, 4416 Langley avenue, who was preparing to take Durr for a ride. The lamp exploded when the two young men were trying to light it. Durr was hurried to the Lakeside hospital. He is 17 years old and lives at 4800 Champaign avenue.

Diamond Broker and Wife He Is Accused of Slapping at Dance.

SAMUEL T. ALLOTTIS

MRS. S. T. ALLOTTIS

ATTACK MADDEN FROM REAR

American Federation of Labor Urges Unions to Leave Him.

AWAIT OTIS COMPANY HEAD.

Contractors Make No Attempt to Rush Buildings.

The fight on Martin B. ("Skinny") Madden and his methods in Chicago's building industry in connection with the strike on the La Salle and Blackstone hotels and the new structures of the People's Gas Light and Coke company and Hart Schaffner & Marx, was taken up yesterday by the international officers of the plumbers, lathers, and electricians' unions.

The heads of the building trades department of the American Federation of Labor, of which the new Chicago Building Trades council is a local branch, called on the international officers of these unions to urge their Chicago members to sever their affiliation with "Skinny" Madden's Associated Building Trades and join the new council.

No efforts were made during the day by the contractors to end the strikes on the four skyscrapers, preferring to await the arrival of President Baldwin of the Otis Elevator company on Monday before urging a cessation of hostilities. Contractors said "Skinny" Madden begged the employers involved in the strikes to refrain from asking the officials of the Otis company to cancel his contract with the concern to furnish machinists as strikebreakers in the places of the striking elevator constructors. It is understood that his request was received with scant sympathy.

Critical Period for Madden.

President John A. Metz and the other leaders of the new council regard the present fight as the crucial test of strength between what they term "decent trades unionism" and the methods fostered by "Skinny" Madden. They are determined to carry the fight to the limit in order that the supremacy of the new organization shall be established among the building trades crafts in Chicago and Cook county. This, they say, will be done by the cancellation of the Madden agreement with the Otis company.

It is admitted by contractors and labor leaders that the abrogation of the strikebreakers' contract would be a "solar plexus" blow that would terminate Madden's career as a factor in Chicago's building trades unions. As a result, Madden is straining every effort and marshaling all his business agents in opposition to the move.

"The elevator constructors are members of the building trades council," said President Metz. "The strikes were called because the council is bound to fight for the interests of its members. The elevator constructors are on strike against the Otis company for higher wages. Refusing to settle with the strikers, the Otis company entered into an agreement with Madden to employ machinists affiliated with his organization to do the work of the strikers at a lower scale of wages. The council will continue the fight until the Otis company settles with its striking elevator constructors."

Attack Steel Company's Product.

Officers of the Amalgamated Association of Iron, Steel, and Tin Workers have appealed to the Sheet Metal Workers' and Bridge and Structural Iron Workers' unions to refuse to handle products of the United States Steel corporation. Members of the amalgamated association have been on strike against the steel trust since July 1.

International President Michael O'Sullivan of the Sheet Metal Workers' union arrived in Chicago during the day and took the matter up with officers of the local union. The question will be decided at the next meeting of the organizations. Seth Low is trying to bring about a conference between the strike leaders and the officials of the United States Steel corporation.

FIND BODY OF A WOMAN UNDER PIER IN LAKE GENEVA.

She Is Supposed to Have Committed Suicide After Being Admitted to the Holiday Home.

The body of Mrs. Jane McGregor, a ward of the Holiday home at Lake Geneva, Wis., was found early yesterday morning floating under the pier in front of the institution. Officials of the home, which is supported by wealthy residents of Lake Geneva, believe the woman ended her life in a state of melancholia.

She appeared at the home on Wednesday, and asked for admittance, saying she was without funds and had a husband, 65 years old, and five children, residing in Wentworth avenue in Chicago.

Nelson Pierce, one of the resident managers of the home, said last night that the woman showed no signs of dementia when she was received into the institution, and that it was almost impossible for any one not acquainted with the surroundings to have left the home at night and find the way to the lake without being seen by guards.

A love affair drove Jessie King, 68 Carpenter street, to suicide according to evidence which was presented at the coroner's inquest yesterday. Miss King died from the effects of inhaling gas. On the back of an envelope were found the words: "I love but one man in this world, and he don't care for me. I am tired of this life, and am going to end it all."

BALKS AT BATHING IN NIGHTIE.

Mrs. Carrie Calbert Asks Police to Arrest Her Husband for Spoiling Her Vacation Plans.

Mrs. Carrie Calbert thinks a night gown is not a proper substitute for a bathing suit. Therefore she applied at Harrison street police station last night for a warrant for the arrest of her husband, Charles E. Calbert, an insurance agent. She said he broke his promise to let her go to Saugatuck, Mich., for a two weeks' vacation.

"He locked up my clothes to keep me at home," she said. "When I cried about it, he said if I wanted to go I could put my night gown in my grip and stay as long as I wanted to, but I'd have to walk, as he had no money."

She admitted her husband makes only $18 a week, and they pay $30 a month for their flat at 2804 Indiana avenue.

BETS MADE DESPITE ARRESTS

Deputy Sheriffs Take Three Into Custody at Joliet Races.

TALK OF A RUNNING MEET.

Gamblers Said to Have Plan to Find How Far They Can Go.

Although three men were arrested for soliciting bets in the grand stand at Ingalls park, Joliet, yesterday afternoon, wagering on the races continued merrily, and Chicago horsemen are patting one another on the back in the belief that the first step in re-establishing running racing in Illinois has been taken.

The men arrested by Chief Deputy Sheriff A. S. Lindgren are Ed Brocker, Harry Drew, and Louis Riley. All said they lived in Michigan, but they are believed to live in Chicago. State's Attorney George A. Barr will file informations against them today.

Betting is prohibited by the association which has in charge the Will county fair at Ingalls park, where the races were held. But it was a simple matter for any spectator to make a bet if he so desired. Moreover, he received a ticket for his wager.

Uncertain About Running Meet.

L. E. Ingalls, owner of the race track and treasurer of the fair association, said that he did not know whether there would be a running meeting at the track beginning next Monday.

"Absolutely no arrangements for any meeting have been made," said he. "There seems to be a popular demand for a running meeting, and I should be willing to lease the track for that purpose, but nothing has been done in the matter yet."

Other officials and persons connected with the management believed that a running meeting would begin on Monday and would continue for some time. Judge Edward L. Allen said that he knew that arrangements had already been made for special train service from Chicago for the first three days of next week.

No Particular Secrecy.

There was no particular secrecy or mystery surrounding the betting process, although on one occasion one of a number of men, apparently stationed to keep a lookout, shouted: "Duck the prices," and instantly every bookmaker shoved his book and program into his pocket.

The gossip among the horsemen is that an attempt is being made to get the gambling and racetrack interests of Chicago together to furnish the money necessary to carry on a running meeting, with the idea of learning how far the authorities will allow things to go in regard to betting. As one man expressed it:

"Mr. Ingalls can easily afford to lose $20,000 on a meeting. He is ready to lease the track to any responsible person for a running meeting, and possibly believes that there are men largely enough interested in running races in this state to lease the track and try a meeting."

Expect No Interference.

Today there are only running races on the card. There is said to be little likelihood of any interference with the betting as it was carried on yesterday.

Between races a number of circus acts in the infield hold the attention of most of those in the grandstand, while those who wish to get a bet down on the next heat or race have the opportunity.

Dozens of touts about the track informed the spectator that the sheriff was a "good fellow," liked a little game of poker himself," and would not interfere with anybody unless forced to do so.

Hughie McCarren, one of the owners of runners at the track, did not think there would be much chance of a meeting if the meeting depended entirely on the horsemen. He said he was going to ship his horses away from the track tonight.

Dies in Police Patrol Wagon.

John B. Mason, a carpenter, 515 State street, died in the Harrison street police station patrol wagon yesterday while on his way to the county hospital for treatment for alcoholism.

Try Murine Eye Remedy
For Red, Weak, Weary, Watery Eyes.—Adv.

DOUBLE BILL AT FAIR TODAY

Deluge at Critical Hour Upsets Program at Wheaton.

VISITORS PLEASED, ANYWAY.

Improvised Entertainment Proves Decided Success.

A double header at the Wheaton fair today is promised because of the heavy downpour of rain yesterday was too much for the committee and the crowd. It was thought at first that the rain would be nothing more than a passing shower, and F. S. Gorton invited the farmers and their families who had driven over early to put in a full day at the fair, to seek shelter in the clubhouse.

The rain continued to fall steadily until 2 o'clock, by which time the grounds and track were so well soaked that it was seen to be out of the question to think of giving any of the scheduled events, so Mr. Gorton announced that the day's program would be postponed. The Friday program of horse show events and races will be given this morning, beginning at 9:30, and the regular program for today will be given in the afternoon.

Gives Improvised Performance.

When the rain finally ceased, leaving the air cool and fragrant, although the track was deep with mud, Mr. Gorton decided that it was too bad that those who had braved the weather, and some of them had driven a considerable distance to attend the fair, should be sent home without any entertainment, so he decided to give an improvised performance.

All things considered, it was an extremely creditable exhibition that was given. There were steeplechase races and running races, and a parade of ponies, and other things of that nature. Miss Janey Williams rode her bucking broncho much to the edification of the small audience, which gathered close to the fence to watch the frantic attempts of the animal to dislodge its rider.

Miss De Vonda made a balloon ascension, and Mme. Ulino gave an exhibition of horse taming. In fact, the audience was so well pleased with the performance that many declared they had hardly missed the horse show and races which were to have been the big events of the day.

Exhibits Escape Damage.

"It was unfortunate that it rained, but we were extremely fortunate in that no real damage was done to any of the exhibits," said Mr. Gorton during a short breathing spell late in the afternoon. "It certainly did rain some," he continued, looking ruefully at the sodden track, "and for a while it looked as if the whole fair would be washed away.

NEW CHIEF CONSIDERS IDEA OF HAVING PERSONAL STAFF.

Says He Has Already Received the Stars of Several Men Thus Favored by Shippy.

The question whether Chief of Police Steward is to have a personal staff similar to that of Chief Shippy, which became known as the "mazuma squad," because of the wealth of a number of its members, was raised yesterday by his receipt of the stars of three of Shippy's private aids.

It is expected that the majority of the citizens who have been wearing stars without being on active duty will send them to the new commandant of the department, so that he may have the opportunity of reappointing them or of placing others of his own choice in their places. The chief has not determined the uses or qualifications of such a volunteer addition to his force.

No list of Shippy's personal staff could be found in the office of the general superintendent. Because of this difficulty the personnel of the present staff could not be ascertained, but it was known to have contained the names of J. Ogden Armour, John Farson, Stanley Field, Levy Mayer, and Joy Morton.

"I have received a few stars," said Chief Steward, "and I have replied to the senders by acknowledging the receipt and saying that I may communicate with them later."

BOLT KILLS THREE IN VIOLENT STORM

Workers on Farm Near Evanston Meet Death Beneath Sheltering Tree.

STREETS UNDER WATER.

Children Paddle in Little Lakes; Basements Are Flooded by Deluge.

A severe electric storm, preceded by darkness so dense that lights were turned on in buildings and street cars, brought death to three persons yesterday afternoon, while the accompanying heavy rain caused considerable damage to property by flooding basements. The storm was most severe toward the northern part of the city.

Evanston was deluged by the rain. Lightning bolts killed three men at work on a pickle farm west of the suburb, felled another in a lumber yard, and struck the flag pole on the city hall, the smoke stack on the city water works building, and set fire to a house.

The Dead.

KILCULLEN, JOSEPH, 45 years old, 1608 Otto block, Chicago Heights.
UNIDENTIFIED MAN, about 60 years old.
WALSH, T. J., 40 years old, identified by a union card.

The men were at work on the Budlong pickle farm and ran under a tree for shelter from the rain. A bolt of lightning hit the tree and killed the three men instantly. The bodies were removed to undertaking rooms in Evanston. At the farm it was learned that the men arrived there in the morning and their employer did not know their names or places of residence.

Fred Wetter, 35 years old, 767 Sheffield avenue, was stunned and made unconscious while working in a lumber yard at South Evanston, when a bolt of lightning struck a lumber pile near by. He was taken to the Evanston hospital and probable will recover.

Francis Harbert, 8 years old, son of C. G. Harbert, was instrumental in saving his father's house at 415 Greenwood boulevard, Evanston, from destruction by fire, and also aided his grandmother, Mrs. A. N. Harbert, 78 years old, out of the residence after it had been struck by lightning. The boy and his grandmother were in the house alone. The fire broke out twice after it was extinguished the first time.

Academy Hit by Bolt.

Lightning struck the chimney of St. Patrick's academy at Park and Oakley avenues, doing some damage and causing a scare among the occupants of the building.

Edward H. Krelling and Charles M. Fox were stunned by a bolt of lightning which struck the house in which Mr. Krelling lives at 1831 North Forty-first avenue.

The residence of the Rev. R. F. Johonnot, pastor of Unity church, Oak Park, also was struck. The house burst into flames, but the fire was extinguished.

Mrs. Cora B. Lewis, 5449 Winthrop avenue, was knocked off the porch in front of her residence when lightning struck a chimney on Guild hall. She recovered in a few minutes.

More than 400 telephones entering the Humboldt exchange at Western and North avenues were put out of commission by water which poured into the conduits and over the cables.

Prisoners in the Evanston police station were obliged to climb upon their bunks to escape the flood that rushed into the cells in the basement. When the rain storm was over the water was ten inches deep in the basement.

Wade in Suburban Streets.

Wilmette, Kenilworth, Glencoe, and Winnetka had their share of the rain and electrical display. Slight damage was suffered by the house of D. Hermann in Winnetka.

In Sheridan Park the streets were flooded so that several boys amused themselves by paddling around in small boats.

In Irving Park and Edgewater boys and girls attired in bathing suits waded in the water and splashed through the principal streets after the worst of the storm had passed.

The water stood two feet deep in the basement of the Bismarck café at North Halsted and Grace streets. Basements of the apartment building at 1510 and 1512 Wrightwood avenue were flooded. Many downtown basements were flooded.

Boys Hurt; Pony Killed.

As an indirect result of the storm four boys were painfully injured in Evanston and their pony was killed, when the pony cart in which they were driving was struck by an automobile driven by Edward Sele, chauffeur for H. F. Hunters, 1119 Judson avenue. The accident occurred at Judson avenue and Dempster street at the time that city was darkened by the approaching storm. The chauffeur was hurrying to get in out of the approaching storm.

Arthur Wyeth, 10 years old, 1421 Maple avenue, who was driving the pony, had his right hip bruised. His brother, Harry Wyeth, 9 years old, was cut over his left eye. Arthur Gloeckler, 14 years old, 1016 Dempster street, and Kenneth Vail, 13 years old, 1106 Dempster street, suffered cuts and bruises. Arthur and Harry Wyeth were the owners of the pony.

POLICE UNABLE TO SOLVE ATTACK ON AGED BANKER.

One Theory Is That the Assailant Was Trying to Satisfy Some Personal Grudge Against Ericson.

The Englewood police are puzzled over the attack on Edward H. Ericson, the aged banker, at his place of business, 6155 Wentworth avenue, Thursday afternoon.

Lieut. Walsh, who has charge of the investigation, still believes that the man who attacked the banker was trying to satisfy some personal grudge. Ericson is inclined to give up his first belief that the stranger was bent on robbery, but insists that he had no trouble with any one that might possibly lead to the assault.

The old man's eyes are badly swollen. He sat behind the teller's cage with his face swathed in bandages, and with friends freely discussed the attack. He now inclines to the belief that it was not a revolver but some other blunt instrument that was used in beating him.

"It was either robbery or revenge," said Sergeant Daly, "and I believe a man first entered the place to see if the old man was alone so that the accomplice could make the attack."

MISSING PASTOR'S FRIENDS SAY GOSSIP WORRIED HIM.

May Hire Detectives to Look for Minister Who Disappeared from His Home at Rochester, Ind.

Friends of the Rev. George A. Jost, who has been missing from Rochester, Ind., since Aug. 10, now say he was driven to distraction through gossip, and they may raise funds to employ detectives to find him.

The Lutheran minister was criticised for applying for admission to the Oddfellows' lodge, and fault was found because he entertained a young woman at dinner in a restaurant. This criticism, his friends say, prayed upon his mind.

A postcard bearing a Chicago date with the mere greeting "Hello," and signed "Rev. Jost," is the only word received from him since he left Rochester, and doubt is expressed over it being his signature. On the Sunday previous to his departure he preached on "Do unto others as you would have them do unto you." Miss Ralstin, his supposed fiancée, is reported to be prostrated over his disappearance.

POLICE SOLVE SAFE MYSTERY

Young Clerk, Out of Work, Admits Robbing Ten of Them.

MARRIED ONLY TWO YEARS.

Wife and Mother Weep as Ralph Ward Confesses His Crimes.

Police believe they have solved the mystery of numerous recent safe robberies on the west side by the arrest of Ralph Ward. In fact, they say Ward, who is 22 years old, has admitted he is the man for whom they had been looking.

According to Inspector Charles Dorman of the Desplaines street station, Ward admitted committing ten burglaries in that district within the last month. The list follows:

BENEDICT LUMBER COMPANY, 135 Halsted street, gold watch and $50 in checks taken.
TALGE MAHOGANY COMPANY, Fulton and Carpenter street, $2 taken.
CHICAGO SCALE COMPANY, Jackson boulevard and Morgan street, nothing taken.
CONNERY'S SALOON, Fortieth avenue and Madison street, $550 taken.
WILLIAM WHITMAN HAY AND FEED COMPANY, 66 Halsted street, revolver and $2 taken.
MANEY-BLANK & CO., Kinzie and Wells street, $96 taken.
HENRY KRAMER, junk dealer, 357 Canal street, nothing taken.
RALEIGH FEED COMPANY, Green and Monroe street, $144 taken.
WILLIAM ZOLLER MANUFACTURING COMPANY, Curtis and Fulton street, $10 taken.
THISTLE MANUFACTURING COMPANY, same address, small sum of money taken.

Weeping Wife Hears Confession.

Ward was arrested last Thursday at 334 Van Buren street, where he lives with his wife and mother. He was taken to Inspector Dorman's office. At first he denied being implicated in the burglaries, but yesterday he broke down and confessed. His mother and his wife, whom he married two years ago, stood by with tears in their eyes as he answered the questions put to him by the police. He refused to implicate his companions, if he had any, declaring that he worked alone.

He said he had been a clerk, and that he became a burglar because he had been out of employment for several months. He will be arraigned before Judge Going this morning.

Ward also admitted having broken into a commission house in Lafayette, Ind., but said he did not remember how much he had taken.

During the last month there have been few days when one or more complaints have not been received of safes broken open. Following the transfer of Inspector Dorman from the Maxwell street to the Desplaines street division, he detailed several detectives to put a stop to the safe breaking.

Praise for Two Detectives.

For several days forty-six detectives from several of the west side stations were ordered to patrol the district in search of the men, but their search was futile. Detectives Barry and Carroll were assigned to the case and they made several arrests before they captured Ward.

"I think great credit is due Detectives Barry and Carroll," said Inspector Dorman. "Ward is the man for whom nearly all my men have been searching."

Most of the burglaries were committed Saturday afternoons and Sundays. Saturday afternoon was chosen by Ward because of the half holiday observed in many of the large houses on the west side. Entrance was invariably gained by forcing the rear door or breaking a window.

RUNAWAY CHAUFFEUR CAUGHT BY SCHUETTLER AFTER DASH.

Mrs. J. Joseph Buckley Discharges Operator, He Returns, Takes Motor, and Wild Ride Follows.

Assistant Chief of Police Schuettler personally captured Peter Peterson, chauffeur for Mrs. J. Joseph Buckley, formerly Mrs. Mary D. Thiel, after an exciting chase last night, beginning at Sheridan road and Barry avenue and ending at Rush and Huron streets. Peterson is locked up at East Chicago avenue police station on charges of grand larceny, disorderly conduct, and violation of the new automobile law, which requires chauffeurs to stop and give their names to policemen when asked.

Mrs. Buckley had an appointment to meet the South Haven boat, as a niece was coming to visit her. Mr. Buckley went to the garage about 6 o'clock to tell Peterson to be ready, but Peterson and the car were gone. He was located later in a saloon and was persuaded to take the car back into the garage. Then he was paid off and discharged.

While Mr. and Mrs. Buckley were at dinner Peterson returned and took the car and started south on Sheridan road. In sailing past Mr. and Mrs. Gus Jasper, 962 Cleveland avenue, who were riding in an electric runabout, the car Peterson was driving, skidded, forcing the electric car to the curbing and throwing the occupants to the pavement.

As Mrs. Jasper got up Assistant Chief Schuettler, who was going north, stopped, and Mrs. Jasper appealed to him to stop Peterson. The police car came up with Peterson at Rush and Huron streets, where his machine had collided with the curbstone, breaking an axle and one wheel. He was arrested as he was taking stock of the damage.

Mrs. Buckley lives at 2966 Sheridan road.

BALKS AT ACCOUNTANT'S BILL.

Attorney Maxwell Edgar Renews Motion for Jury Trial of Suit Brought Against Him.

Attorney Maxwell Edgar, whom Chief Justice Olson of the Municipal court fined $25 and costs on Thursday for contempt of court, renewed his motion yesterday for a jury trial of a suit brought against him for $150 by Marwick Mitchell & Co., public accountants.

Judge Olson said he would consult with Judge Scott on the case, and may give the attorney a trial by jury if this can be done under the rules of the court.

Mr. Edgar contends that the bill is chargeable to the Illinois Tax association, and is without merit. The Tax association through Mr. Edgar has asked the University of Illinois to revoke the public accountant's certificate on the ground of "unprofessional conduct."

THE HUB
Henry C. Sutton
Advance Sale Spring and Fall Overcoats

AT the close of last season's business we had on hand just 1,225 men's light weight overcoats; we offer these carried-over garments today at an actual saving of from $6.25 to $13.25 per coat, according to selection; mostly Chesterfield style, every one guaranteed pure wool; some ½ lined with silk, others full silk lined.

We sold these coats last season for $18.00, $20.00, $22.00 and $25.00; come early today for choice

$11.75

New autumn models of the Atterbury System now ready; prices, $25 to $50.

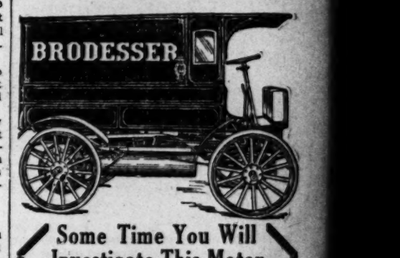

Some Time You Will Investigate This Motor Delivery Vehicle, Mr. Merchant—Why Not Now?

Motor power vehicles are bound to supplant horse-drawn for delivery purposes. Their *capacity for work, speed* and *economy* give them an overwhelming advantage.

BRODESSER
Light Delivery Motor Trucks
2 cylinder truck, 1,200 lbs. capacity, $1,100
4 cylinder truck, 2,000 lbs. capacity, $1,250

They are the most successful motor delivery vehicles at reasonable prices. They are strongly made, powerful, rapid and dependable.

We want to demonstrate their practicability for your business. We won't importune you to buy. Write or phone Calumet 2980 and we will gladly arrange a thorough demonstration.

EAGYE-TROUTMAN CO.
GENERAL AGENTS
1712-1714 Michigan-av., Chicago
Out-of-town merchants write for information.

$6 GOLD GLASSES REDUCED TO $1

$6 $1

Sale Monday, Tues., Wed., Thurs. & Fri.

We give you the services of our staff of Oculists and Opticians Free of Charge. Do you have headaches? Does the print run together? We relieve all troubles due to eye-strain.

NYE OPTICAL CO.
210 STATE STREET.
One Door North of Gunther's Candy Store. Take Elevator to Fourth Floor.
Hours: 9 A. M. to 6 P. M.; Sundays, 9 A. M. to 12.

"For Safety Sake" DEMAND CARBONA
UNBURNABLE CLEANING FLUID

Better than dangerous Benzine or Naphtha for all cleaning purposes.

Cleans ladies' neckwear, jabots and collars of silk, chiffon or other materials.

15c, 25c, 50c, $1.

ADVERTISE IN THE TRIBUNE

BOWES-ALLEGRETTI CO.
"The Leader"
163 State Street, corner Monroe
Fine Luncheon, Table d'Hote, Best Ice Cream and Soda in the City.
POPULAR PRICES

The home of the celebrated Bitter-Sweets or *Louis XIV Chocolates*, the confections that excel all others, the candies you have been buying for the last fourteen years. Our success has been so great that *imitators* and *substitutes* number thousands. When buying *make sure and insist on getting BOWES-ALLEGRETTI CO.'S Chocolates.* If your dealer tries to palm off to you some other brand, write us, and we will forward your order fresh from our factory, express prepaid.

FRIDAYS AND SATURDAYS ONLY

Our Chocolates packed with fine French fruits in burnt-wood boxes at 60c per pound and in imported beautiful fancy boxes at 80c per pound.

Remember it is the Bowes-Allegretti Co.'s Chocolates you want
GIACOMO ALLEGRETTI, Gen. Mgr.

NEW YORK SEEKS LOST GRAIN TRADE

Plea May Be Made to Interstate Commerce Commission to Aid Port.

WOMAN BURNS TO DEATH.

Aged Widow's Dress Catches Fire from Alcohol Stove and She Is Killed.

NEW YORK BUREAU CHICAGO TRIBUNE, New York, Aug. 27.

City Seeks to Regain Grain Trade.

As a last resource members of the grain committee of the New York produce exchange intend to appeal to the interstate commerce commission on the ground of water competition in their fight with the railroads to get a reduced rate east of Buffalo so this port may again obtain its share of the export grain trade. At present, right in the middle of the open season, when grain should be moving outward, heavily laden steamships are going with grain from Montreal while those from New York are said to be practically empty. Canadian ship brokers are obtaining 6 cents a bushel freight to united kingdom ports, while ships here cannot obtain cargoes of grain at 3 cents a bushel.

Members admit the railroads are willing to give them a preferential rate east of Buffalo to compete with through rates on Canadian lines, but they are afraid of the central and western traffic associations diverting other freights from them in retaliation. The loss of the grain trade from this port has been severely felt along the river front, where at least fifteen big grain elevators are declared to be standing idle.

With the exception of the business done by the Atlantic Transport line, the export cattle trade practically has disappeared from New York and the cessation of the grain trade in addition will result in big cargo steamships seeking business at other ports.

Stove Fires Dress; Aged Woman Dies.

Mrs. Helen Leland, 70 years old, widow of Cyrus P. Leland, late auditor of the Lake Shore railroad, was fatally burned this afternoon at the home of her son, William S Leland, treasurer of the Northwestern railroad. She was heating a pot of water on an alcohol stove in her room and a gust of wind carried her dress against the flames.

The flimsy material caught fire. Mrs. Leland cried for help. Her maid became panic stricken and rushed from the apartment screaming. Her cries were heard by the wife of the superintendent of the building, who hurried upstairs to find Mrs. Leland writhing in agony. Her gown had been burned from her body and the bedclothes had caught fire. Mrs. Coyne seized a rug and wrapped it around Mrs. Leland, smothering the flames.

Mrs. Leland died in a hospital tonight.

NEGRO KNIGHTS OF PYTHIAS WITH SWORDS QUELL RIOT.

Street Battle Is Started When Parade Is Halted in Kansas City—White Woman Is Hurt.

Kansas City, Mo., Aug. 27.—[Special.]—Several hundred negroes gathered along both sides of Central street, near Twelfth street, today to see 5,000 negro Knights of Pythias parade.

W. S. Jarboe, driving a laundry wagon, started north on Central street just as the parade came along. Mrs. Jarboe was with him in the wagon. Several negroes not in the line of march sprang in front of the horse, attempting to turn the animal.

Mrs. Jarboe seized the whip and struck at the men. Instantly a hundred excited negroes crowded about the wagon. One of them wrested the whip from Mrs. Jarboe and struck her several times before he was knocked down by white men.

More white men came running from all directions and a race riot appeared imminent. Stage hands from the Century theater fought their way to the wagon and helped defend the Jarboes. Other white men grabbed bricks. A riot call was sent in, but before the police arrived the negro Knights of Pythias in line had brought about a cessation of hostilities by drawing their swords and scattering the belligerents.

KILLED BY A CANNON BLAST CAUSED BY A CIGAR SPARK.

Member of Michigan Naval Reserve Is Victim of Accident—Comrades Guard His Body.

Escanaba, Mich., Aug. 27.—[Special.]—Paul Paulson, member of the local division of the Michigan naval reserves, was killed today by the premature discharge of a cannon. Chester Winchester, another member of the division, suffered severe burns about the face and arms, but will recover.

The fatality occurred while the reserves were preparing to fire a salute for Mayor Rose of Milwaukee. It was the result of the curiosity of bystanders.

The powder had been placed in the gun, the work of driving in the wadding was almost completed, and Paulson was at the muzzle of the piece handling the ramrod.

The fuse was inserted and the priming powder sprinkled about the touchhole. Then a reckless farmer flicked the ashes from his cigar, a spark fell upon the powder, and the discharge followed.

The reserves formed about the body of their comrade and when their entreaties failed to keep back the crowd, drew their knife-bayonets and prepared to use them. Paulson died as he was being lifted into the ambulance.

LURED OUT BY TELEPHONE, MAN IS SHOT FROM AMBUSH.

St. Louis Merchant Assailed by Hidden Foe After Woman Calls Him—Shooter Silent on Cause.

St. Louis, Mo., Aug. 27.—[Special.]—Louis Denny, manufacturer, and president of a bottling works, was shot from ambush and mortally wounded by George Snider. Denny had been lured from his office by a telephone call from a woman.

"Denny knows why I shot him and can tell if he will," was Snider's answer when asked his motive. The county authorities discovered tonight that Snider went to Denny's office and tried to kill him after a statement had been made to him by Mrs. Snider, who had been taken from an orphan's home and lived in the Denny family several years.

The victim of the shooting was at work in his office when a girl summoned him to a telephone across the street. The girl walked ahead and was only a few feet in advance when the first shot was fired. Snider lay underneath the building.

GOODWIN LOSES FEDERAL JOB?

Senator Lorimer Said to Be Seeking Place for One of His Own Friends.

Washington, D. C., Aug. 27.—[Special.]—Russell P. Goodwin of Aurora, Ill., who holds the position of assistant attorney general for the postoffice department, is said to be slated for early retirement from the government service. Goodwin gained his position through the intercession of A. J. Hopkins, then senator from Illinois. Senator Lorimer now is said to be preparing to lay claim to the office for one of his friends.

One of the Odd Sights in India.

FAKIR SITTING A BED OF IRON SPIKES

SACRED BENARES IS WEIRD PLACE

(Continued from first page.)

temple and on the walls and in the nearby trees.

Ruined Temples of Sarnath.

Saturday—We were up early and at once hustled off to the river, where we spent two hours in a boat. Then we returned for breakfast, and then drove five miles to Sarnath and saw two ancient Buddhist ruins and the remains of many more. At 5 o'clock we drove to the river, spent two hours and came back to the hotel for dinner, and at 9 we again drove to the river to see the illuminated boats with the crowds and dancers—back here at midnight, and I am to be up at 6 in the morning to take the train for Gaya Budh.

How can I describe this marvelous city! It would take hours and hours. The festival we saw in Ahmedebad was New Year's—a certain first full moon. The the first Tuesday after New Year's ushers in four days of license—dancing, praying, bathing, etc. This is what we encountered here.

This morning the two miles of Ghats were literally crowded with bathers. They go through more rites than an Arapahoe sun dance priest. I simply can't begin to describe them. It was a strange, weird, curious sight. Could one interpret the full significance of this sight, if I understood what really takes place, I should feel that I comprehended the religion of the Hindu. One or two things stand out in great prominence—the priests are in full charge and apparently are in a most thriving and prosperous condition. Their fat, sleek bodies and their light skin are characteristics one may not soon forget.

Priests Fat and Sleek.

I suspect that a more contemptible lot of men than these same priests is not to be found elsewhere on earth. They certainly look the part. They seem as big, and fat, and sleek as the sacred bulls which swarm through the streets and crowd into the temples.

This afternoon we saw the whole ceremony of cremation at the great Burning Ghat where all Hindus are cremated.

The bodies, wrapped in thin cotton—white for males, red for females—are brought to the Ghat on a bamboo stretcher. Men build a pyre of wood, 2x6 feet, which a relative of the deceased buys at a wood yard nearby. When the pyre is about two and a half feet high the body is dipped into the Ganges, then untied from the stretcher, put on the pile, and more wood is added, covering the body.

A son or relative of the deceased, in the meantime, bathes in the river, washes his thin robe or loin cloth, and puts on a new one. He then gets river water in his hands and sprinkles it on the body; he does this five times. He next gets some live coals on rushes from a temple at the head of the Ghat, walks around the pyre seven times, and lights it at both head and feet. In a few minutes the whole is ablaze, and in from three to four hours it is all burnt down—men keep poking it up from time to time—and the ashes, etc, are pushed off into the river.

Brahman Priests Rule All.

A few things seem clear. The ordinary native here has about the sort of naïve religion that our Indian has—not so high, perhaps. He is at the mercy of a thrifty lot of fat, sleek, shaved head Brahman priests, who, if half of what is said about them is true, are an extremely licentious lot, hundreds of women being "married" to the temples. These are never seen.

We saw many poor old widows bathing in the river; they are outcasts and have their heads shaved. They cannot remarry, and have a fearful time of it. Women are below par in India. Among the thousands and thousands on the river tonight there was not one woman except the nautch girls, who are fat and ugly, but are the only Hindu women who may associate on an equality with men. At the Burning Ghat we saw sati (suti) stones, showing where in former times women had burned themselves on their husband's funeral pyre. I would rather be a dog in Arizona than a woman in India.

My trip to the river was most interesting, and for it I am indebted to an old English resident who invited us to share his boat, but my companion was too tired and went to bed. Behind the carriage we had two grooms who kept shouting in a curious, high pitched key—a sort of cross between a wail and the bray of a donkey—even on the way home, though the streets were nearly deserted, they kept up their cry, one taking it up after the other. Formerly these same grooms would run beside the horses' heads, and now occasionally they hop down and run up to clear the streets. This is frequently necessary, as there are no sidewalks and the streets often swarm with people.

Dancing Girls Well Paid.

I saw a sample of the Nautch (dancing) girls in the theaters at Bombay and again in Delhi and several tonight. They are far from attractive, always barefooted, with great anklets of bells, rings on every toe, nose and ear rings and many finger rings. Their hair is plastered down with oil and they are always gayly, often gaudily dressed in tinsel. They are not one-half so graceful as the Javanese. They go in pairs, one relieving the other.

The musicians are three to four in number, a drummer and two or three fiddlers on the big clumsy looking Indian guitarlike affair. A popular Nautch girl will earn from $50 to $150 for a single night. She is the only institution in all India that is grossly overpaid. The natives will sit for hours, yes, all night, and listen to her weird and uninteresting chant. She chews betel nut as a sailor does his quid.

Benares is full of odors, as every Indian city is. They are all bad; at times very bad, and it is only when one gets in the cantonment or in a park that the air seems sweet and pure, often redolent of jasmine, roses, and other beautiful flowers.

Hindoo Idea of Holiday.

These are gala days in Benares. Everywhere are venders of toys and trinkets and hundreds of sellers of sweetmeats. The Hindoo idea of a holiday, of a good time, is to squat down on a soft blanket, eat sweets, and listen to a Nautch girl. The big brass trays which they use in carrying the sweets are always covered with flies and bees. One sees big, black bunches of bees in every old temple and ruin. At Gwallor, at the Jain rock temples, I counted over twenty-five big swarms of bees.

How the people jabber and argufy! From the lofty minaret of the mosque, high above the city, we could hear no sound of a busy city, no roar of cars, no screech of whistles, only the murmur of voices, like the buzzing of a mighty swarm of bees. And the professional beggars, the fakirs (pronounced fawkirs), long haired chaps they are, the hair often done in a big knot on the head. Their clothes are scant, only a loin cloth often, but rich and poor give them a copper pice and they look well fed and happy, though dirty and dusty.

We saw one big, tall, native fakir, bearded like the Pard, sitting on a bed of nails of sharp points—really sharpened spikes. He seemed to enjoy it and every one gave him a pice. No fake about the nails. I saw one fakir or priest, sitting in a little covered shrine-like affair. He was absolutely naked. Men and women gave him money and prayed to him. India is pretty rotten, but was worse before English rule, though they interfere but little with native customs.

Barbers Swarm Everywhere.

Barbers everywhere—hundreds at the river. When one has bathed he squats down in front of the barber, who also squats down, and he is shaved on head, face, ears, nose, and under the arms. They come to your room at the hotel and they importune you while the train stops at the station.

There are over a thousand sacred bulls in Benares—big, fat, and sleek. You see them on the streets and in the temples. They are of the big hump variety, with a ten inch lump of fat on the fore shoulders. There are also sacred peacocks and sacred monkeys galore.

We have seen few English, only four in the two days in the city proper. The hotel here, as those we have seen before, is infested with dealers—barefoot natives who spread their wares on the verandas—pictures, post cards, silks, shawls, embroideries, rugs, brass and wood carvings, etc. They hang on like leeches, follow you to your room, turn up at the most unexpected places and times; they are persistent and shrewd. They pay the hotels for the privilege of camping in the compound.

Must Tip All in Sight.

And when you leave a hotel you find you have from five to ten men to tip—the man who cleans your boots, the bedmaker, the lamplighter, the sweeper, the man who carries water, the two waiters, the man who pulls the punkah or fan, the driver, the groom, the porter, the guide. How they whine, and cringe, and salaam, and need the money! Two annas, 4 cents, is a fair tip.

Some of the temple idols have a good time. They have an army of attendants; they are fed, washed, dressed, etc. In one temple we saw a great stone bull with a big punkah over him, which is kept working.

There are many fine trees in Benares, the sacred Bo (Pepul) and banyan and many fine, big, tamarind trees. The mangroves are in blossom or are beginning to grow. The blossoms emit a sickly odor. There are tall cocoa palms and many clumps of graceful bamboo. Yesterday it was cold (80 degrees) and we put on our United States clothes. Today it was hot again and we are back in silk.

EXPECT NEW STRIKE FIGHTS AT THE M'KEE'S ROCK PLANT.

Both Former Workmen and Constabulary Expect Trouble—Hope to Shut Down Mills.

Pittsburg, Pa., Aug. 27.—At sundown tonight sixty state troopers mounted guard at the plant of the Pressed Steel Car company in Schoenville, where 3,500 employes of that concern are striking.

Trouble is feared for several reasons, the principal one being the fact that all during the day imported workmen have been deserting the Pressed Steel Car plant.

In spite of the state constabulary on duty, strikers and sympathizers gathered about street corners and discussed today's developments in strong language. The strikers declare that before morning the Pressed Steel Car company will be forced to suspend operations. Only 300 workmen were left in the plant tonight at sundown, so the deserting workmen declare.

Sensational developments in the session of the government peonage investigators were developed tonight when several witnesses declared on affidavit that they had been "treated worse than dogs," had been served "rotten food," the car company had "failed to keep financial promises," and car company bosses had "threatened to blow heads off with revolvers."

COURT OUSTS AN IOWA MAYOR.

A. M. Henderson of Marengo Removed by Court on Charge of Intoxication.

Oskaloosa, Ia., Aug. 27.—[Special.]—Mayor A. M. Henderson of Marengo, Ia., was ordered removed from office today by Judge Byron W. Preston of Oskaloosa under the Cosson law passed by the last general assembly. The ground alleged was intoxication.

Ouster proceedings were started by County Attorney W. J. Kirby and Attorney General Byers last June on the petition of several residents of the city.

Henderson denied the constitutionality of the law because it does not provide jury trial. He admitted sometimes taking a drink, but said the people knew his habits before they elected him.

WHITE PREFERS HOME TO EUROPE

Strong for Emporia, Author Tells Folks at Depot to Greet Him.

DUKES NEED TONING UP.

Met No Kings and Couldn't Distinguish Nobles from the Common Class.

Emporia, Kas., Aug. 27.—[Special.]—This has been a big day in Emporia. William Allen White got home from Europe.

When he stepped from the train this afternoon and looked at the crowd of home folks gathered to greet him the smile that always is upon his lips broadened. He said he certainly was glad to get back.

"As between Europe and Emporia," he declared, "I'm strong for Emporia."

Back from foreign shores with Mr. White came Mrs. White, Mrs. Mary A. White, his mother, and his two children, "Bill" and Mary. It is five months today since White left Emporia for Europe.

Dukes Need Grading Up.

White found the government party in England more radical than the government party in Kansas, and the English cabinet is composed of men like "La Follette and Joe Bristow," he said. He came back with a duke who lisped and believes that the stock of dukes needs "grading up." The courage of the English politicians who wear "plug" hats incessantly astonished him. He thanks heaven America is not a "finished country."

"I tell you why things are more finished in Europe than America," he said. "It's because labor is the greatest bargain in Europe. That's a poor bargain in any country. But cheap labor in Europe builds a finished country which the idle rich enjoy.

"I met no kings, queens, or nobility of any sort, but caught a glimpse of Queen Wilhelmina in a carriage in the street. I didn't see anybody who had any kind of a title that I know of. I was in crowds where I knew there must have been dukes and princes, where the papers said afterwards that there were all sorts of nobility, but I couldn't pick them out from ordinary folks. They wore the same kind of clothes, so far as I could see, and were like the ordinary run of men and women.

Proud of American Independence.

"Can you imagine a self-respecting Kansas farmer going around grabbing his hat all the time to a man who has no other distinction except that he happened to have a white shirt? No? Neither can I. That's one of the things that makes a man proud of America—the fact that there is no peasant class here. Over all Europe a man that works with his hands, whether he be a farmer, railroad man, or mechanic, forever is putting his finger to his cap or pulling his hat off. He has a servile attitude, and the finest thing in the world I found when coming back to America was the American farmer and workman, who looked you squarely in the eye, and kept their hands in their pockets, and who indicate by their general attitude that if you don't like their style you can go straight up.

"The present burning issue in England is a form of what in America is known as the single tax. The government—that's their cabinet and members of the majority party in parliament—proposed a finance bill which purposes to put a tax on the unearned increment in land, including mineral, coal, and the like. This is taking a direct drive at the landlord system in England. The cry of the government party is 'down with the dukes.' You see it on banners in processions, hear the titled members of the majority party crying it in political meetings. The government feels perfectly confident of passing the bill, and the Tories are much disheartened.

Insurance Against Unemployment.

"So confident is the majority party of winning the bill that they are now framing a measure for the next session of parliament which is to be an insurance for the laboring men against unemployment. Under the terms of the bill, which is now being discussed by the majority party in England, the laborer, employer, and government each contribute an equal sum, which is supervised and husbanded by the government and returned in installments to the laborer in times of panic and overproduction when the laborer is out of work.

"Fancy a majority party of the United States discussing seriously such a measure as that. It is the natural result of the bad industrial conditions in England and the great poverty that is found there.

"Summing up Europe I should say that, while, of course, one sees much in Europe, political and otherwise, which in and of itself, not taken in a large way, looks tempting to an American, yet when you take these excellent things in relation to environment, when you take the whole of Europe, or any country in it, you can see easily why millions of people leave Europe every year for free America. Common sense, humanity, in spite of all the advantages of Europe, tells the average human being that America, and not Europe, is the place for him to live, rear his family, and grow into his full estate as a man."

FAMOUS NOVELIST IS DEAD.

George Manville Fenn Succumbs at His Home in Westminster, England.

LONDON, Aug. 27.—The death is announced here today of George Manville Fenn, the famous novelist. He was born in 1831 at Westminster, England.

He began his career as a tutor in private schools, but gave up teaching to become a journalist. It is as a novelist and author of short stories and books for boys that he is best known. He was a contributor to numerous magazines.

Mr. Fenn at one time was editor of Cassell's Magazine, and afterward proprietor and editor of Once a Week. Among his best known books are "Parson o' Dumford," "Master of the Ceremonies," "The Revel," "Drawn Swords," "The Vibart Affair," and "The Kopje Garrison."

He was the author of more than 100 other novels and 1,000 stories and magazine sketches.

Mr. Fenn was an extensive traveler and devoted much of his leisure time to gardening and natural science. He married Susanne Leake in 1855 and had seven children.

OBITUARY.

GEN. JEREMIAH H. GILMAN, U. S. A., retired, credited with having ordered the first rifle shot fired in the civil war, is dead at Manhattan Beach, New York. He was 79 years old. Gen. Gilman was graduated from West Point in 1856. On the outbreak of the civil war Lieut. Gilman, with Lieut. Slemmer and seventy soldiers belonging to company G, First United States artillery, held Fort Pickens. It is asserted that the first rifle shot in the war was fired when seven confederate soldiers tried to pass the pickets at night. Upon the war's close Gilman was appointed assistant commissary general at Washington and served until retired, under the age limit, Nov. 11, 1895.

CHARLES M. COOKE, a multi-millionaire and one of the leading financiers of Hawaii, is dead, following a second stroke of paralysis and a severe illness, extending over several months.

Mrs. Clow Released on Bail.

Mrs. Catherine M. Clow of Wilmette, who was arrested Tuesday morning with A. R. Triplett, a musician, in a North Clark street hotel, was released from jail yesterday on $700 bail. She is the wife of D. E. Clow, a contractor. The cases against her and Triplett will be called for trial before Municipal Judge Walker next month.

College Head Dies After Long Illness.

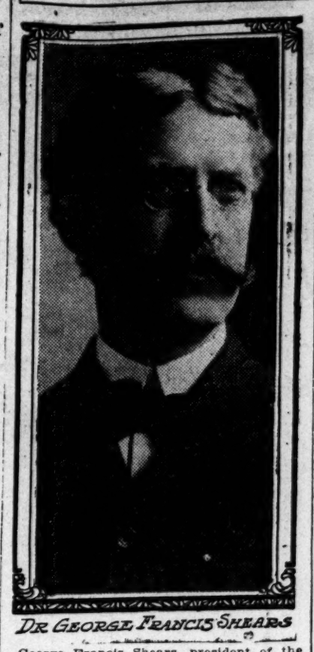

DR. GEORGE FRANCIS SHEARS

George Francis Shears, president of the Hahnemann Medical college, died at his home, 2911 Prairie avenue, yesterday. He had been suffering since last February from a nervous breakdown. Dr. Shears was born in Aurora, Ill., Sept. 16, 1856. He had been president of the institute since 1900.

Dr. Shears was educated in the public schools of Aurora. He was granted his professional degree in 1880, and subsequently pursued post-graduate work in Berlin and Vienna.

Dr. Shears was at one time president of the Clinical society, Chicago Homeopathic society, and the Illinois State Homeopathic Medical society. He was a senior member of the American Institute of Homeopathy, and an honorary member of the British Homeopathic Medical society and the New York State society.

He was known as a writer on surgical topics, and was assistant editor of Clinique. In 1884 he was married to Miss Jessie E. Hunter, who survives him. Dr. Shears also was interested in social reforms, and was a trustee of Abraham Lincoln center.

He was active in the work of the All Souls' Independent church, of which the Rev. Jenkin Lloyd Jones is pastor. The funeral will be held Sunday morning from the home at 9:30 o'clock, Dr. Jones officiating. Interment will be at Aurora.

WILLIAM B. WRENN IS DEAD.

He Was Secretary of the Chicago Stock Exchange During the Last Four Years.

William B. Wrenn, secretary of the Chicago stock exchange for the last four years, died yesterday at his home in Highland Park. He was 60 years of age. Mr. Wrenn was a brother of John H. Wrenn of the brokerage firm of John H. Wrenn & Co., and became associated with the Chicago exchange in 1881. He had been secretary of the committee on arrangements for fifteen years. Heart trouble, which compelled him to temporarily retire from active affairs two months ago, was given as the cause of death. He leaves a widow and three sons. Mr. Wrenn was a graduate of the University of Chicago.

PAPER AND PULP HIT BY TARIFF

Publishers Find That Practical Working of Aldrich Bill Raises Cost.

OFFICIAL RULING IS OUT.

Imports from Quebec and Ontario Subject to Increases Under Law.

Washington, D. C., Aug. 27.—[Special.]—The publishers of the country will find little solace in an interpretation of the print paper and wood pulp provision of the Aldrich tariff bill issued today by Assistant Secretary of the Treasury Reynolds, which holds in effect that the cheapest grades of print paper imported from the province of Quebec shall pay a duty of $6.10 a ton and similar grades of paper from Ontario shall pay $5.75 a ton.

Countervailing duties and retaliatory penalties against such provinces in Canada as prohibit or hamper the exportation of pulp wood cut from crown lands bid fair to play havoc with the hopes of newspaper publishers, who fondly looked forward to cheaper print paper based upon the general $3.75 a ton duty.

Incidentally, James Robert Mann, the only congressman from Illinois who voted against the adoption of the report on the tariff bill, may be looked for to arise in a few days and remark:

"I told you so."

It was Mann who made an impassioned address to the house on the eve of the adoption of the conference report and begged the members not to countenance the determined effort on the part of the New England pulp wood owners to dictate the price of print paper for the entire country.

Ruling Asked by Collector.

Assistant Secretary Reynolds' interpretation was given at the request of the collector of customs at Ogdensburg, N. Y. After citing the paragraph in the Aldrich bill which prescribes that if any province or dependency of a country forbids the exportation of pulp wood there shall be imposed on print paper made from such wood and imported from there an additional duty of one-tenth of 1 cent a pound when the paper is valued at 3 cents a pound or less, the assistant secretary asserts that records on file in the department show the province of Ontario prohibits the exportation of pulp wood cut on crown lands.

On this account the collector at Ogdensburg is directed, in addition to the regular rates of duty on printing paper provided by the new law, to assess a duty at the rate of one-tenth of 1 cent a pound on paper made of wood cut from crown lands valued at less than 3 cents a pound.

This means that on practically all paper importations from Ontario costing less than $45 a ton a duty of $3.75 a ton shall be collected, to which shall be added $2. Most of the pulp wood in Ontario is owned by the provincial government.

Quebec Also Restricts.

The assistant secretary points out that the province of Quebec not only restricts the exportation of pulp wood, but imposes what is in effect an export duty of 25 cents a cord. The collectors of customs accordingly are required to place an additional duty of one-tenth of a cent on nearly all print paper imported from Quebec and to further increase the duty by the addition of 35 cents for each ton as countervailent of the export duty placed on pulp wood.

This will have the effect of causing paper importers in this country to pay $6.10 duty on practically every ton of print paper they bring from Quebec, which, like Ontario, owns most of its forests.

Dan Long, the veteran auctioneer, will sell next Tuesday and Wednesday unredeemed diamonds and jewelry of the Chicago State Pawners' Society at Room 120, corner Clark and Washington.—Adv.

We're off at one to-day! Whatever one needs in clothing, hats, or furnishings, until then.

Note: Good picking still in the suits reduced to $15.

Good picking, too, in the bargain neckwear, 50c, and $1 scarfs.

35c.
3 for $1.

F. M. ATWOOD,
Rogers, Peet & Co. Clothing, Hats and Furnishings.
Corner Clark & Madison.

SPALDING'S ATHLETIC STORE
147-149 WABASH AVE.
CHICAGO
OUT TODAY!
PROFESSIONAL WRESTLING
(Spalding's Athletic Library No. 226)
Edited by
ED W. SMITH
Referee of the Famous
Gotch-Hackenschmidt
Bout and
America's Recognized Authority on Professional Wrestling.
The best book on Professional Wrestling ever published. Contains instructions & sixty-eight poses by Dr. B. F. ROLLER, college graduate & professional wrestler.
Price 10 Cents
Spalding's Catalog of all Athletic Sports (144 pages, 2,000 illustrat'ns), Mailed Free
A. G. SPALDING & BROS.

OUR PLANTING PLANS FREE
Our landscape artist would be pleased to make you a plan without cost. Call us up, let him show you the best ideas for laying out your grounds or garden.
We furnish trees, shrubs and perennials.
Wittbold FLORIST
CUT FLOWERS AND DECORATIONS FOR ALL OCCASIONS
PHONE LAKE VIEW 557
1657 BUCKINGHAM PLACE
BRANCH 512 N. CLARK ST.

Government Homesteads

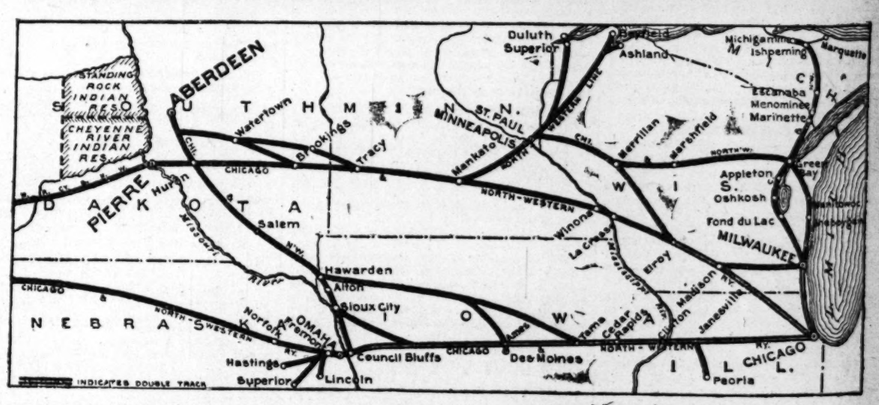

Over one and one-half million acres of land will be thrown open for settlement in Cheyenne River and Standing Rock Indian Reservations, October 4th to 23rd.

Registration at Pierre and Aberdeen, S. D.

Direct route to registration points is the Chicago & North Western Ry.

Two fast through trains daily via direct lines from Chicago to Pierre and to Aberdeen.

Special low homeseekers' round trip rates from Chicago.

This land is well watered by the Cannon Ball, Grand, Moreau and Cheyenne Rivers and their tributaries. The soil is a light loam, fertile and makes good grain producing land. The land must be lived on and improved. A low valuation of from 50 cents to $6.00 per acre has been placed on the land by the Government arranged in easy annual payments covering a period of five years.

The C. & N. W. Ry. prints a descriptive pamphlet, telling how to secure a homestead of 160 acres from the Government.
Free copies on application.

THE NORTH-WESTERN LINE

Ticket Offices
212 Clark Street (Tel. Central 721)
and Wells Street Station

NW1150

We're off at one to-day! Whatever one needs in clothing, hats or furnishings, until 1 p.m.

Good picking still in the suits reduced to $15.

Good picking, too, in the bargain neckwear, 50c, and $1 scarfs.

35c.
3 for $1.

F. M. ATWOOD,
Rogers, Peet & Co. Clothing, Hats and Furnishings.
Corner Clark & Madison.

SPALDING'S ATHLETIC STORE
147-149 WABASH AVE.
CHICAGO
OUT TODAY!
PROFESSIONAL WRESTLING
(Spalding's Athletic Library No. 326.)
Edited by
ED W. SMITH
Referee of the Famous
Gotch-Hackenschmidt
Bout and
America's Recognized Authority on Professional Wrestling.
The best book on Professional Wrestling ever published. Contains instructions & sixty-eight poses by Dr. B. F. ROLLER, college graduate & professional wrestler.
Price 10 Cents
Spalding's Catalog of all Athletic Sports (144 pages, 2,000 illustrations). Mailed Free
A. G. SPALDING & BROS.

OUR PLANTING PLANS FREE
Our landscape artist would be pleased to make you a plan without cost. Call us up, let him show you the best ideas for laying out your grounds or garden.
We furnish trees, shrubs and perennials.
Wittbold FLORIST
CUT FLOWERS AND DECORATIONS FOR ALL OCCASIONS
PHONE LAKE VIEW 557
657 BUCKINGHAM PLACE
BRANCH 512 N. CLARK ST.

Homesteads

million acres thrown open in Wyoming, Montana, Cheyenne and Indian Reservations to 23rd. Aug. 25th. Homes in Big Horn Basin, Wyo., Flathead, Mont., Cheyenne, S. D. Reservations. Low rates, liberal stopover privileges. Many points is reached by the Chicago & North Western Ry. Write for free booklets, maps and full information. Ask about lines from Chicago.

Chicago & North Western Ry.

Ball, Grand, Aries. The producing ed. A low been placed easy annual

Drive pamphlet, 60 acres from

721)

FARMAN IS LATEST CHAMPION OF AIR

Englishman Flies 112 Miles in Three Hours, Winning Prize of $10,000.

ENDS RACE IN DARKNESS.

Latham Gets Second Money, Paulhan Third; Victor Surprise to Rheims Enthusiasts.

[BY CABLE TO THE CHICAGO TRIBUNE.]

RHEIMS, Aug. 27.—Henry Farman, English aviator, in a biplane of his own design, broke the world's records for time and distance in a heavier than air machine today, and won the first of the grand Champagne prizes—the endurance test—by a flight officially recorded as 111.78 miles, in 3 hours 4 minutes 56 2-5 seconds.

He actually covered an extra six miles, and remained in the air ten minutes after 7:30 o'clock, the hour that the timekeepers under the rules ceased to keep a record of the flight.

How They Finished for Prizes.

The Champagne prizes were awarded as follows:

First—Farman, 111.78 miles, $10,000.
Second—Latham, 96 1-2 miles, $5,000.
Third—Paulhan, 82 miles, $2,000.
Fourth—Lambert, 72 1-2 miles, $1,000.
Fifth—Tissandier, 69 1-4 miles, $1,000.
Sixth—Sommer, 36 miles, $1,000.

UNWINNING SCORES.

Delagrange, 30 miles.
Blériot, 23 miles.
Curtiss, 18 miles.
Lefebvre, 13 miles.

Although Latham, with a different machine, took second and fifth positions, the aviation committee held that he was ineligible for two prizes, and awarded the fifth to M. Tissandier and the sixth to M. Sommer.

While Farman's record as an aeroplanist should have warned the sharps that he was a dangerous competitor, his victory was a complete surprise. He had been preparing his machine secretly and had not appeared upon the field until today except for a few practice flights and had been almost forgotten.

Watchers Suddenly Wake Up.

After he started about 4:30 p. m., keeping close to the ground while Latham and others were soaring in spectacular fashion high in the air, Farman attracted no attention until he had flown eighty kilometers. Then suddenly the watchers woke up and began to make inquiries, only to discover that he had gone out carrying petrol enough for a five hour flight and equipped with a self-cooling revolving motor built after his own design.

All eyes had been riveted on the beautiful, graceful monoplane of Latham, who, after Tissandier's foul of Paulhan in the morning ended Paulhan's chances, had become the favorite for the grand prize. They also had watched the enchanting, changing pictures unfolding above the sunlit plain of Bethency—white winged men-birds, circling and wheeling. The thousands of spectators rubbed their eyes to make sure that this evidence of man having conquered the air was not a dream.

Others Descend, Farman Flies On.

Trouble with his ignition plug forced Latham to descend after he had covered 111 kilometers and Tissandier came down after accomplishing identically the same distance. The other aviators had ended their efforts earlier, a majority of them in the "aeroplane graveyard," a hollow at the lower end of the field.

Only Farman continued. Round and round he went as regularly as clockwork, always hugging the ground, taking no chances, and avoiding any attempt at display.

At the completion of Farman's fourteenth round it was seen that Latham's distance record, four kilometers more than fifteen laps, was in danger, and the completion of his seventeenth lap put Farman ahead of the record of two hours, fifty-three minutes, and twenty-four seconds, made on Wednesday by Paulhan.

Record After Record Falls.

Record after record fell before his methodical flight. Dusk came, darkness fell, and the twinkling lights appeared in the villages on the distant hills. Lanterns were hung on the towers marking the limits of the course and shone like beacons set for the mariner at sea.

The judges no longer could tell whether the record breaking aeroplanist was flying, and the searchlight from the grand stand could not pierce the gloom. A dozen automobiles raced to strategic points to make sure that Farman still was in the air.

Finally the announcement was made that the timing of the aeroplanist had ended under the rules. Ten minutes more and suddenly out of the darkness a ghostly thing appeared and came to earth on the starting line.

Nearly Paralyzed by Cold.

When Farman stopped in front of the grandstand in a brilliant illumination of electric lights the crowd had commenced to dine. He fell rather than stepped from his seat, almost paralyzed by the cold. The crowd made a rush to carry him to the stand, but he begged them to leave him alone until his circulation again became normal.

Then a big fireman hoisted him on his back and carried him among the diners, where M. Millerand, minister of public works, congratulated him on his achievement, and the band played "God Save the King" in honor of Farman's British parentage.

Subsequently Farman said he was glad to stop his flight owing to the cold and darkness. He narrowly escaped coming in collision with Hoist on the last round. He started with seventy-four quarts of petrol and thirty-two quarts of oil. The signals then showed the wind blowing below six miles an hour, and the rate did not increase throughout. At 7 o'clock it was so chilly that most of the spectators put on overcoats, wondering how the aviator was standing the cold.

Big and Little Airships.

At 5:30 o'clock five aeroplanes were circling around the course. At this hour the spectators were treated to a rare sight. The military dirigible balloon Col. Renard came up from the south and maneuvered over the plain at a height of 1,000 feet.

The tiny aeroplanes were sweeping around beneath the balloon and it seemed as if they were preparing to attack the aerial monster. The Renard moved back and forth over the sunlit plain, while the vast crowd watched the picture with expressions of delight.

The Zodiac and the Col. Renard had a narrow escape from collision while evoluting at a great height. They passed within forty feet of each other, and a catastrophe was avoided only by the skillful manipulation of Count de la Vaulx, pilot of the Zodiac.

Aeroplane with Which Farman Yesterday Set New Record.

[From a sketch made at the time of Farman's flight from Chalons to Rheims last year.]

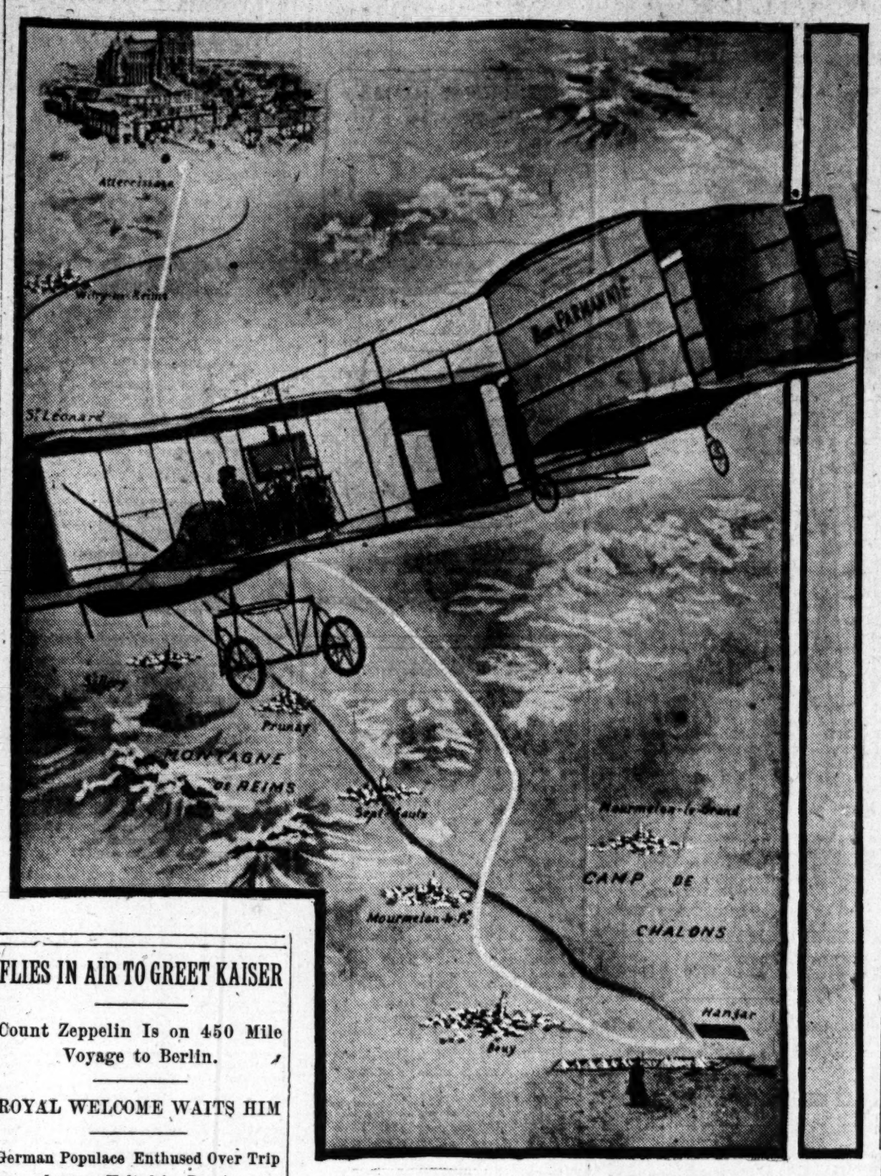

FLIES IN AIR TO GREET KAISER

Count Zeppelin Is on 450 Mile Voyage to Berlin.

ROYAL WELCOME WAITS HIM

German Populace Enthused Over Trip —Journey Halted for Repairs.

BERLIN, Aug. 27.—Count Zeppelin alone occupies the minds of the population of Berlin tonight, and a welcome has been prepared for his coming tomorrow in his big airship such as has never been equalled since Prince Bismarck's return from Versailles after the coronation in 1871 of William I. as emperor of Germany.

Most of the factories and offices and all of the schools will be closed and the mayor has ordered all public buildings decorated, as is done on the occasion of the emperor's birthday. He also has requested that the occupants of private dwelling houses make displays of bunting and flags from their windows.

Flight Thrills Populace.

Early this morning a thrill of joy went through the people, thousands of whom had gathered in front of the newspaper offices, when it was announced that the Zeppelin III. had departed at 4:30 o'clock from Friedrichshafen for Berlin, a distance of about 450 miles.

Throughout the day throngs crowded about the bulletin boards, eagerly reading the bulletins announcing the progress of the dirigible over various cities. When the news came, however, that a broken propeller and a defective motor had necessitated an unarranged for landing at Ostheim, near Nuremberg, the faces of the people fell. They waited, on, nevertheless, through a drenching rain in the expectation of better tidings, and when the dispatches arrived announcing the reascension of the balloon and its departure for Nuremberg they greeted them with shouts of joy.

Repairs to Motor Made.

Again when the bulletins said the dirigible had been brought to land at Nuremberg, 150 miles on its journey, and there repairs would be made to the propellers and cylinders of the forward motor, the disappointment was renewed, and was only relieved when a telegram was received from Count Zeppelin, saying that it was his confident belief that the voyage would be continued in a short time. After repairs were made the navigator resumed his flight late tonight.

The revulsion of feeling in favor of Count Zeppelin, as compared with that existing three or four years ago, is remarkable. Then he was regarded as a visionary, throwing the family fortune to the winds. Now he is honored as no living German is. It is generally reported, but without confirmation, that he will be created a prince by Emperor William, who arrived in Berlin tonight to be present at the landing place of the dirigible tomorrow.

SPANISH HONOR THEIR DEAD DURING AN ATTACK BY MOORS.

High Mass Celebrated at Melilla While Natives Fire on Town—Camps Later Are Raided.

MELILLA, Morocco, Aug. 27.—A solemn requiem mass for the repose of the souls of the large number of Spanish officers and men killed in the sanguinary battle with the Moors July 27 was celebrated this morning. It was attended by the survivors of the brigade of Gen. Pintos, who was killed in the engagement, and by officers and delegations of men from all sections of the army.

The altar was decorated with flowers and surrounded by four cannon, gatling guns, and stacked rifles.

At the moment of the elevation of the host the Moors opened a fierce fire from a distance and the guns on Fort Camellos roared a response. Notwithstanding the attack, however, the religious ceremony was completed, after which a defile of troops and artillery did considerable damage to the camps of the enemy, in one of them blowing to pieces a group of tribesmen and their women.

Moors Decide Against Peace.

MADRID, Aug. 27.—Special dispatches received here from Melilla, Morocco, say that the Moorish chiefs, after further consideration of the communication of the sultan requesting them to cease their hostilities against the Spaniards, finally decided to continue the war until the Spaniards are driven from all their positions beyond Melilla.

Parade El Roghi in Cage.

FEZ, Morocco, Aug. 24.—[Delayed.]—Confined in an iron cage strapped to the back of a swaying camel, El Roghi, the rebellious subject of the sultan of Morocco, who was captured recently by imperial troops, was marched through the streets of Fez this morning.

DISS DE BAR BOBS UP AGAIN

Returns to New York After Flight from Mahatma Institute.

SAYS SHE'S READY TO FIGHT.

Ex-Seeress Says Scurry Was Due Only to Misunderstanding.

New York, Aug. 27.—[Special.]—Anne Odelia Diss de Bar came back tonight to the Mahatma institute at 32 East Thirty-third street, from which she was driven by the promoter of the undertaking, Mrs. Lillian Hobart French, following the publication of the identification as Mme. Diss de Bar of the woman who has been passing in New York as Mme. Veed-ya.

"I have come back here to fight," said Mme. Diss de Bar tonight. "I am to fight for the institute and for myself—to save my name and the name of the institute with which I am connected and which the attack of newspapers has put in jeopardy.

Only a "Misunderstanding."

"My leaving was only the result of a misunderstanding. I had not thought it necessary to inform Mrs. French that I was Mme. Diss de Bar, as I had not been known by that name during the last two years while I had been living quietly here in New York.

"Today she came to Douglaston, where I was stopping with my friends, Mrs. Whiteside and Mrs. Morris, and said to me: 'Mother, I would like you to return.' And I am here."

David Livingston Mackay, the young man who has been through so much with Mme. Diss de Bar, and whom she always calls "David," as if that were the only name he had, was first to show up at the institute. He was followed a few moments later by the madame.

David, before the arrival of his occult mother, told the reporters that his natural mother, the wife of a Scotch Presbyterian minister, gave him over into the keeping of Mme. Diss de Bar just after the mystic had been released from an English jail, where she had served six years on a charge of immoral practices and swindling in connection with her husband and their "theocratic unity" game.

Leads Way to Throne Room.

When Mme. Diss de Bar reached the house Mrs. French appeared with a big box from which she drew out the famous white robe and purple outer covering affected by the mystic and helped the old woman into them.

Mme. Diss de Bar then led the way into the back room in which has been built a throne for her from which she was to preach her doctrines when notoriety interrupted her plans.

"It has been said I have been here but a few months, but I have been in this city since 1907," she said. "To prove to you that my work has been among influential persons I may mention that among my pupils were:

"Mrs. Stuyvesant Fish, Mrs. James Gayley, wife of the ex-president of the United States Steel company; Mrs. Isabelle Ledyard, Mrs. George D. Mackay, and other members of the '400.'

"I gave instructions along occult lines to those women and others when I lived at 8 East Thirty-third street, the same building in which F. Augustus Heinze lives. Although I was on the floor above Mr. Heinze, I never knew him."

"I have been called an imposter," she said, "but so was the greatest of prophets. While arraigning me for disseminating the truth, why have they not arraigned Prof. Zueblin of the University of Chicago, who is blasting the rock of ages."

DEATHS.

[For other death notices see page 13.]

HALM—Richard Halm, age 41 years, Aug. 27, 1909, leaving Ottilie Halm, his widow, and George M. Halm, his son. Was a member of Accordia lodge No. 277, A. F. & A. M., Lincoln Park chapter No. 177, R. A. M., St. Bernard commandery No. 35, K. T., Medinah temple, A. A. O. N. M. S., and Lake lodge No. 119, K. of P. Funeral conducted by Accordia lodge from late residence, 6328 Lexington-av., Sunday, Aug. 29, at 2 o'clock. Burial at Oakwoods.

PUPILS ARE HER MONUMENT

Miss Duffin, 29 Years Teacher in Jones School, Passes Away.

HONORED BY MEN OF TODAY.

Many Leaders in Business Life and Politics Were Taught by Her.

Miss May Charlotte Duffin, who taught some of Chicago's most prominent men the three R's in the Jones school, will be buried today at Decatur, Mich. She died last Wednesday at the state hospital at Kankakee after having passed many months at various sanitariums in an effort to cure a chronic attack of stomach trouble, which subsequently produced insanity.

Few of her former pupils, among whom were Ferdinand W. Peck, Charles L. Hutchinson, Hyman Goldberg, Ald. Thomas J. Dixon, and Ald. John J. Coughlin, knew of her death until an obituary notice appeared. Some of these had contributed to her support during her long illness.

Four years after the Chicago fire Miss Duffin became a teacher in the Jones school, and she remained at her post until January of this year, when she was unable longer to perform her duties as head assistant.

Long Term of Service.

During her twenty-nine years of service in the Jones school, which is famous for its age, its present and past generations of pupils, Miss Duffin came to know intimately probably as many of the boys, who as men, became prominent in the activities of the city as any other public school teacher.

In writing of the Jones school once for THE TRIBUNE Ald. Coughlin stated:

"Some of my old teachers in those days rise up before me now, real as life. There's Miss Couch, who was my first teacher. There's Miss Banyan, and Miss Hawkins, and Miss Wallace, and Miss Duffin—and Miss Duffin is hale and hearty today, living down there on the south side.

"I may say of these old teachers that as a man grows up into life's responsibilities and duties he looks back upon them with gratefulness for all that they were in his young life. I may say that the man who had such teachers as these in his boyhood puts them next to his wife and his mother in his affections."

Change in the School.

Chicago's growth has left the Jones school today almost in the heart of the city, and the present generation of pupils are mostly little boys and girls who know a foreign tongue better than the one they are studying. The school sometimes is referred to as the one where "the mothers of the pupils always sew the children's underwear on at the beginning of November."

HORSEBACK RIDE OF 425 MILES MADE BY WOMAN IN A WEEK.

Wife of Pennsylvania Physician Surprises Owner of Animal by Road Trip Instead of Shipping.

Fairmont, W. Va., Aug. 27.—[Special.]—Mrs. L. H. Babcock, wife of a physician of Bethlehem, is the heroine of a ride covering 425 miles from Bethlehem, Pa., to Monogah, this state, in a little more than a week.

When Dr. H. O. Roherbach moved from Freemasonburg, Pa., to Monogah recently he left a saddle horse and equipment with his friend, Dr. Babcock, until he was ready to receive it. Recently he sent word to Dr. Babcock to ship the horse to him.

Dr. Roherbach was surprised when he was called to his front gate yesterday by the arrival of Mrs. Babcock in a khaki suit riding astride the horse.

HANDS OFF CHINA! EDUCATOR PLEADS

Chamberlin Says Attitude of Other Nations to Celestials Is Disgraceful.

PREDICTS DAY OF WRATH

Thinks Great Mongol Army Will Compel Respect from Civilized Countries.

Warning to nations—the United States included—to treat China fairly or beware of unexpected and unpleasant consequences was sounded yesterday by Prof. Thomas C. Chamberlin, head of the department of geology at the University of Chicago, on his return from China.

Prof. Chamberlin, with his son, Rollin T. Chamberlin, went through the land of the celestials with Prof. Ernest De Witt Burton, the latter arriving here several days in advance. The statements of both professors abounded in startling revelations of their observations in the far east. Both were commissioners sent by the university to investigate educational conditions in the orient.

"Our commission went merely to investigate conditions in China," said Prof. Chamberlin. "We found many instances where we could be of assistance to the Chinese and many where they can be of assistance to us. As the best example of the latter, I might mention agriculture. A young American, recognized as one of the authorities on agriculture, was startled by the great superiority of Chinese farming over ours."

Then Prof. Chamberlin turned to the question of the so-called "yellow peril."

Organizing a Great Army.

"The Chinese army is as yet new and unorganized," said he. "This is because until recent years there was no need of an army. The Chinese lived peacefully and unmolested by outside nations. But conditions are changing. With the advancement of China along other lines, the army has not been neglected, for it is recognized that one will probably be needed.

"Once the Chinese get started the consequences are dreadful to think of. Once China is irritated beyond the limits of endurance it can draw an immense army from its 400,000,000 population.

"There are already signs of discontent. I have learned from the educated Chinese that their people find the present style of diplomacy extremely distasteful.

"Everywhere are to be seen gunboats and battleships of nations which are guarding their commercial interests. The sight so angered me that I often wished some torpedoes were placed under those warships. Hundreds of miles inland the same thing is to be seen.

How Would Americans Like It?

"Just imagine how Americans would feel if a German cruiser were to be stationed off St. Paul, with its guns ready to fire at anybody who did something that did not meet the captain's fancy, and you have a faint idea of the attitude of the Chinese.

"Russia tried to usurp territory in China, and was soundly whipped by Japan. Now Japan is attempting the same thing, with no more right than Russia had. But China will stand only so much and no more. The jealousy between the European countries over China is disgraceful. While passing through England I heard nothing but war talk, and all this with taxes so high that the great problem is how to raise them. Germany's greed and that of France, too, is to be deprecated.

Blames the United States, Too.

"The United States is not free from the charge. We do it, I suppose, because the other nations do. But we have no right to infringe upon what China may call its own. This idea of saying what this nation shall have of China and what belongs to that is nothing more or less than robbery. It is as if I should say to a friend of mine,' There is a man. You take his watch and ring, and give me his ring.' The attitude borders on savagery. It is a great discredit to nations that pretend to be civilized. If we want to get along best with China we must give it a square deal."

Dr. Burton declared himself much impressed with the modernity of Chen Tu, a town 1,600 miles inland, set apart from exterior influences which have done much for other towns in China. He considered it an ideal city educationally and esthetically and lauded its government for its wide awake qualities.

"What impressed me greatly," said Prof. Burton, "was the school system. Here one finds one of the best signs of progress which has come over China. Public instruction, hitherto unknown, is now quite common. Japan is doing an enormous business in China in furnishing scientific apparatus. The students themselves are eager to learn, spending six hours in the class rooms and the same length of time in the libraries."

CHOLERA IN CZAR'S PALACE

Officer of Guard Is Attacked and Servants Are Under Examination.

[BY CABLE TO THE CHICAGO TRIBUNE.]

ST. PETERSBURG, Aug. 27.—A flutter in the Winter palace has been caused by an officer of the guard suddenly being attacked by cholera. The whole palace was ordered disinfected. The big staff of officials and servants is being examined.

CURB ON CHOLERA SCARE.

Washington, D. C., Aug. 27.—A dispatch received late today by Surgeon General Wyman of the public health and marine hospital service from the American consul at Rotterdam puts a different light on the cholera situation and greatly relieves the feelings of apprehension felt by the government's health officials.

In his advices today the consul states that the Andyk was the last steamer to leave Rotterdam for America before the cholera cases were reported.

The consul says he did not mean by his former dispatch to convey the idea that the disease had broken out aboard that vessel.

IRISH LAND BILL ADVANCES.

Birrell Measure Passes Commitee of Parliament Without Any Serious Amendment.

LONDON, Aug. 27.—The Irish land bill, as reintroduced in the house of commons on March 30 by Chief Secretary for Ireland Birrell, today passed through committee without serious amendment.

Pennsylvania
Cincinnati Short Line
Four Daily Trains
From Chicago
To Cincinnati
Call at or address—
PENNSYLVANIA'S CITY TICKET OFFICE
248 South Clark St. CHICAGO 'Phone—Harrison 3660

SELZ CHICAGO
This is the mark you'll find on the sole of the shoes I sell; it's a mark that means to you everything you want in a shoe.
It means, for one thing, all-leather shoes; for not all shoes are all leather; not even all so-called good shoes.
It means a guaranty to you of satisfaction in wear, in fit, in style. If you get a shoe in my stores that doesn't satisfy you, you needn't keep it; I'd rather have the shoes back that don't satisfy you than to have the money you paid for them.
Drop into any of the stores, three of them; look at the new fall models in Selz fine shoes; get a pair or two of these shoe-trees, worth 75 cents anywhere else, that I'm selling at 25 cents just to celebrate the new store.
Leon's
Royal Blue Stores
S. E. Corner Van Buren and Dearborn
96 Madison 138 Dearborn 184 Clark

OPENING
U. S. GOVERNMENT LAND
IN THE FAMOUS SNAKE RIVER VALLEY, IDAHO
EIGHTY THOUSAND ACRES
Choice agricultural land, under the Carey Act, will be open to entry and settlement, in the BIG LOST RIVER TRACT.
DRAWING AT ARCO, IDAHO
Tuesday, September 14, 1909
You Must Register Between September 9th and 14th
If you do not take land after your number is drawn it costs you nothing.
Title Acquired With Thirty Days' Residence
Water Ready for Delivery May, 1910
Homeseekers' rates on all railroads and special rates from all northwestern points.
For illustrated booklet and all desired information call on or address
C. B. Hurtt, Manager Colonization Dept. Boise, Idaho

Cincinnati and Indianapolis
Quickly and Comfortably Reached via
4 Fast Trains of the
Big Four Route
THE SCHEDULE

Leave CHICAGO	9:00 A. M.	1:00 P. M.	9:00 P. M.	11:45 P. M.
Arrive INDIANAPOLIS	2:45 P. M.	6:05 P. M.	3:30 A. M.	4:50 A. M.
Arrive CINCINNATI	5:50 P. M.	9:00 P. M.	7:10 A. M.	7:45 A. M.

EQUIPMENT
All Big Four Trains are Solid Vestibuled and equipped with the latest High Back Seat Coaches and Smokers, the Day Trains carrying Through Parlor Cars and Dining Cars, and Night Trains Pullman's Latest Plan, Electric Lighted Sleepers.
For Tickets and Reservations to Cincinnati and All Points South
APPLY TO
TICKET OFFICE, 238 CLARK STREET
Depot, 12th St. Station I. P. SPINING, G. N. A.
Suburban Stations, 31st; 43rd, 63rd, 63rd Streets

TO INVESTORS, LAND AGENTS AND OTHERS
SASKATCHEWAN FARM LANDS
Owners offer for quick sale 9,000 acres specially selected Farm Lands in well settled district, within 5 miles of C. P. R. and 8 miles from Grand Trunk Pacific. Very reasonable terms can be arranged. For further particulars, apply to
GERMAN CANADIAN LAND CO., LTD.
301 Union Bank Building, Winnipeg

TAXICABS
CALL
CALUMET
4444

Keeley Cure
For LIQUOR and DRUG USING
29th Year
DWIGHT, ILL.
CHICAGO OFFICE, 906 Rector Bldg.
Tel. Central 3253 • 122 Monroe-st.

ADVERTISE IN THE TRIBUNE

Cubs in a Brilliant Batting Rally Defeat the Giants, 8 to 6.

DESPERATE CUBS BAT OUT VICTORY

Beaten in Early Innings, the Champs Play Uphill Game Against New York.

CLOUT SPHERE FOR KEEPS

Tinker and Howard Lead with Homers; Higginbotham Enigma; Wiltse Easy.

Standing of the Clubs.

	W.	L.	Pct.		W.	L.	Pct.
Pittsburg	82	52	.710	Philadelphia	62	61	.460
CHICAGO	76	57	.678	St. Louis	45	68	.398
New York	68	48	.613	Brooklyn	41	72	.363
Cincinnati	56	56	.500	Boston	32	83	.278

Yesterday's Results.

Chicago, 8; New York, 6.
Pittsburg, 5; Brooklyn, 0.
Boston, 5; Cincinnati, 4.
Philadelphia, 13; St. Louis, 3.

Games Today.

Chicago at New York. St. Louis at Philadelphia
Pittsburg at Brooklyn. Cincinnati at Boston.

BY I. E. SANBORN.

New York, Aug. 27.—[Special.]—Apparently buried fast under a landslide of five runs in three innings, deprived of the leadership of Manager Chance, those Cubs came back magnificently and won out in the opening game of the crucial series with the Giants after one of the most exciting battles on historic Polo grounds; score, 8 to 6.

Terrific swatting by Chance's men turned the tide of battle their way after the Giants had driven Overall off the slab with the help of two costly boots by Archer and Evers. Nothing like the way the world's champions pounded the ball this afternoon has been seen in the old league in years. Only nine hits were pickled by the visitors, but those nine netted them a total of twenty-one bases and victory.

Only two of the nine Cub swats were singles, and Steinfeldt was the modest boy who made both of them. Of the other seven safeties two were home runs, one a three bagger, and four were two sackers.

Howard and Tinker Hit Homers.

Del Howard and Joe Tinker were the home run drivers, and Del's was something of a record breaker in itself, for it traveled almost through the pitcher's position and at no time bounded two feet from the ground. But it went at a sizzling pace past Bridwell, who hardly moved from his tracks, and then past Seymour, who made frantic efforts to step on the ball and spike it to the ground as it trundled merrily past him. Tinker's four cushion drive was of more ordinary appearance, for it was a hard soak over left center to the fence, and Joe had an easy journey. Tinker also pulled off a triple and Schulte made two doubles, his second one being the timely swat that turned an apparently extra round draw into quick victory.

So fiercely did the Cubs assault Wiltse after Overall had been driven to cover and after Chance had been banished for making a kick on a close decision at first, that the tall southpaw finally wilted under fire after Tinker had smashed out his home run, tying the count at six all, with nobody out in the sixth inning.

"Bugs" Raymond assumed the task in that spot and for the rest of the sixth and the next two innings he was impervious to swats. Then, with two out in the ninth, he lost control and passed two batsmen. Schulte followed this opening with his second two bagger and it was all over.

Higginbotham the Hero.

Higginbotham, who replaced Overall in the fourth inning, was victor and hero of the Cub camp, for he stopped the Giants almost to a standstill and would not have permitted a run but for a muff of a foul fly by Archer close to the Cubs' bench. Higginbotham was hit safely six times, but was cool and steady in pinches and pulled himself out of all except one hole.

Raymond on the other hand was hit only once in his four ingings' reign and that swat brought us victory. The Giants made half of their twelve swats off each Cub pitcher, but they bunched them on Orvie in two rounds and the big fellow's support failed him in spots.

There was no indication of what was coming until New York's second. Murray, recent cripple, opened that with a single to center. Devlin passed up bunting and smashed one into right for a single. Bridwell was passed, filling the bases with none out. Overall tightened and struck out Merkle. Then Meyers hit sharply to Steinfeldt, who forced Murray at the plate in plenty of time to double up the chief at first, but Archer's relay to Chance hit the redskin in the back and bounced away so far that Devlin and Bridwell scored. Wiltse fanned.

The Cubs threatened to score in the third, which Tinker blew open with a loud three base hit over Seymour's caput. But Archer was disposed of without letting Joe home and when he tried to score on Overall's hard smash, Devlin made a swell play and nailed him. Evers skied out.

Giants Add to Score.

There was more woe in the local half. Doyle hit through Tinker, Seymour flied out, but McCormick was given his life by Evers' fumbly throw with a double play in sight. Murray dropped a fly back of third which Sheckard lost sight of in the sun. Doyle tried to score on it, but rapid work by Sheck and Steiny nipped him at the plate for what should have been the third out. Devlin came along with an awful swat over Hofman's head to the fence for three bases and two runs. Bridwell singled over short, scoring Arthur. A lucky stop by Steinfeldt ended that slaughter.

Chance's boys got busy in the fourth. Sheckard pumped a two bagger over third base, went to third on Schulte's grounder, and scored when Chance hit slowly toward first. Merkle and Doyle got twisted on it so that the N. L. apparently beat the ball to first, but Klem said no and what Chance said, while inaudible, was vigorous enough to procure his banishment to the clubhouse. Whereupon Steinfeldt tiled into the sun field and McCormick squarely muffed it. Hofman pulled a double over third, scoring Steiny. Bridwell hoisted two hot bounders in succession from Tinker and Archer letting Mary Jane's ancestor score. Zimmerman was sent to bat for Overall, but flied.

Cubs Tie Up the Game.

Higginbotham stopped the Giants short off in the fourth and the Cubs went ahead and tied the knot in their fifth. Two were out when Schulte cut loose his first two bagger into left. Howard followed with a drive over second so close to the ground and so hot that few men saw it until it was going past Seymour. He made home on it, driving Schlitz ahead of him, and the count was five apiece.

One out in the fourth, Archer muffed McCormick's foul and Mush the Moose celebrated by singling to right. Murray was tossed out by Higbut Devlin delivered his second straight three bagger, scoring McCormick. Bridwell was the third out.

In a jiffy Tinker tied up the score again with a home run smash past Seymour high in the air, completing the circuit without distress. That finished Wiltse. Raymond managed to retire the next three batters in and the next six in succession in the seventh and eighth.

The Giants in the meantime got two hits off Hig in the sixth without damage and a wild throw by Evers helped McCormick around to third in the seventh, but nothing came of it.

Champs Score Victory.

Archer was out in the ninth when Raymond lost control and plugged Higginbotham on the arm, but Irvin was caught trying to reach second on a short passed ball. Raymond was all in, however, and passed Evers and Sheckard in quick succession. He managed to get one over to Schulte, then wished he hadn't, for Wildfire punched it on the nose toward second. Bridwell stuck his mit against it and before the ball could be corralled Evers scored and Sheckard followed him home because Doyle muffed the return throw. Howard grounded and the Giant inning was soon over.

SEMI-PRO GAMES TODAY.

All six of the Chicago league teams will be in action this afternoon at the local parks, while three other strong semi-pro games are slated. Games with probable batteries follow:

At Gunthar park—Gunthers and Anson's Colts. Batteries, Trinkaus and Zangerle; Hamilton and Krueger.

At Auburn Park—Leland Giants and Milwaukee. Batteries, Dougherty and Strothers; Fraser and Wallace.

At Logan Square park—Logan Squares and West Ends. Batteries, Stack and Donovan; Skillin and Ohs.

At Rogers Park—Rogers Parks and Joliet Standards. Batteries, Lind and Asmussen; Odenthal and Wilkins.

At Artesian park—Artesians and Specials. Batteries, Glendon and Lannon; Reggy and Rahn.

At West End park—Philadelphia Giants and River Forest. Batteries, Fisher and Petway; Hillebrand and Gaarde.

JOY IN BUGVILLE.

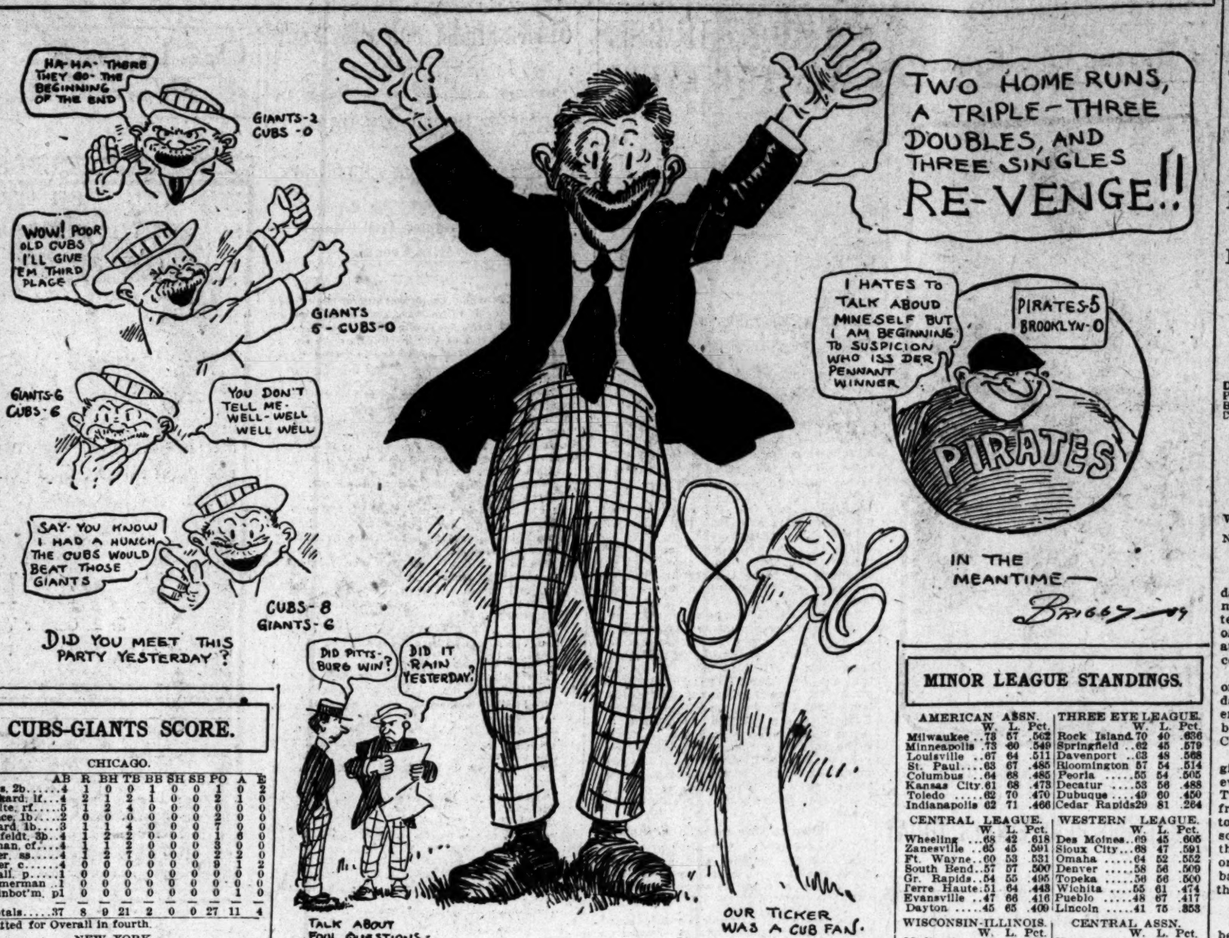

CUBS-GIANTS SCORE.

CHICAGO.

	AB	R	BH	TB	BB	SH	SB	PO	A	E
Evers, 2b	4	1	0	0	1	0	0	1	0	2
Sheckard, lf	3	2	1	2	1	0	0	2	0	0
Schulte, rf	5	1	2	4	0	0	0	0	0	0
Chance, 1b	2	0	0	0	0	0	0	2	0	0
Howard, 1b	3	1	1	4	0	0	0	2	0	0
Steinfeldt, 3b	4	1	2	2	0	0	0	1	2	0
Hofman, cf	4	1	1	2	0	0	0	2	0	0
Tinker, ss	4	1	1	3	0	0	0	2	3	0
Archer, c	3	0	0	0	0	0	0	9	1	2
Overall, p	1	0	0	0	0	0	0	0	2	0
*Zimmerman	1	0	0	0	0	0	0	0	0	0
Higginbot'm, pl	0	0	0	0	0	0	0	0	1	0
Totals	37	8	9	21	2	0	0	27	11	4

*Batted for Overall in fourth.

NEW YORK.

	AB	R	BH	TB	BB	SH	SB	PO	A	E
Doyle, 2b	5	0	3	5	0	0	0	2	2	1
Seymour, cf	5	0	0	0	0	0	0	4	0	0
McCormick, lf	5	2	2	2	0	0	0	1	0	1
Murray, rf	4	1	2	2	0	0	0	1	0	0
Devlin, 3b	4	2	3	7	0	0	0	1	3	0
Shafer, 3b	0	0	0	0	0	0	0	0	0	0
Bridwell, ss	3	1	1	1	0	0	0	2	2	0
Merkle, 1b	3	0	0	0	0	0	0	7	0	0
Tenney, 1b	1	0	0	0	0	0	0	2	0	0
Meyers, c	4	0	1	1	0	0	0	6	0	0
Wiltse, p	2	0	0	0	0	0	0	0	0	0
Raymond, p	2	0	0	0	0	0	0	0	0	0
Totals	39	6	12	16	1	0	0	27	12	4

Chicago	0	0	0	3	2	1	0	0	2—8
New York	0	0	2	3	0	1	0	0	0—6

Two base hits—Sheckard, Hofman, Schulte (2). Three base hits—Tinker, Devlin (2). Home runs—Howard, Tinker. Struck out—By Wiltse, Sheckard; by Raymond, Evers, Sheckard, Tinker; by Overall, McCormick. Merkle. Wiltse; by Higginbotham, Merkle, Raymond (2), Meyers. Bases on balls—Off Overall, 1; off Raymond, 2. Hits—Off Overall, 6 in 3 innings; off Wiltse, 8 in 5 innings [no one out in 6th]. Hit by pitcher—By Raymond, Higginbotham. Time—2:10. Umpires—Johnstone and Klem.

NOTES OF THE CUBS

New York, Aug. 27.—[Special.]—The Cubs made the eight runs today.

Thirty-four more victories will be needed to cop anything.

Doyle felt as he caught Schulte's foul fly in the seventh, but held the ball, and Bugs went wild.

The crowd numbered close to 10,000, but was the smallest the Cubs have played to here this season.

Chance made a swell stop of Doyle's hard hit close to first base in the first inning, and it cut off a sure two bagger.

The Cubs made eight hits for nineteen bases off Wiltse and one hit for two bases off Raymond, yet Bugs is charged with defeat.

Pfester probably will pitch tomorrow's game, as his wrist has recovered its strength and probably its cunning. Mathewson may be his opponent.

Chance's men have been booked for an exhibition game on Sunday in Atlantic City, where determined efforts are being made to enforce the Sunday laws.

Devlin was put out of the game by hitting Archer with his bat when he was ordered out in the seventh inning. It made no difference, as Shafer didn't have a chance at bat or in the field.

Manager Chance was warmly applauded when he stepped to the plate for the first time in the second inning, and it sounded strange to hear anything but jibes for the P. L. from a New York crowd.

Tinker saved some trouble in the eighth by a great catch of Devlin's pop fly, after he had passed it up to Sheckard, and to find Jimmy had lost sight of the ball in the sun. Tenney had just replaced Merkle at bat, in the hope of starting something, and came within a near fit.

A finger on Archer's throwing hand was badly bent by a foul tip from Meyers' bat in the second inning, but after having the joint pulled back into place Jimmy plucklly stuck to his task, and was applauded for it. On the next ball pitched Meyers hit to Steinfeldt, forcing Murray at the plate, and Archer made his costly wild throw to first, for which his injury no doubt was largely responsible.

In the ninth inning Raymond objected to pitching a new ball which had been thrown in, stating it was smaller than it ought to be. Johnstone compared it with another new ball, and it certainly looked smaller than the regulation size, so he threw it out of the game. McGraw, who didn't know the original cause of this act, protested to Johnstone, and showed him the signature of President Heydler, making it an official ball. Johnstone told him of Raymond's objection and McGraw satisfied speedily. Apparently it was an imperfect ball.

JOHN KLING BRANCHES OUT INTO MANUFACTURING GAME.

Company Capitalized at $50,000 Will Make "Kling" Articles for Baseball and Other Sports.

Kansas City, Mo., Aug. 27.—[Special.]—The John G. Kling Baseball Supply Manufacturing company has been organized with John Kling as president. The company is capitalized at $50,000. The other officers are L. Roy Curtiss, vice president, and Tom R. Gowenlock, secretary-treasurer. "We expect to begin manufacturing baseball supplies by next spring," Kling said this morning. "There will be the Kling mitt, Kling ball, Kling bat, and everything else. We have not selected a site for the plant, but will be in shape inside of a month."

BREWERS DEFEAT MILLERS.

Milwaukee Gains Another Lap by Victory in Crucial Series for Association Pennant.

Minneapolis, Minn., Aug. 27.—Milwaukee won a hard fought game in the eleventh inning on Barrett's single and Moran's double to the fence. McGlynn, pitching for the third time in as many days, held the home team well in hand throughout and was playing strong with men on bases. Block was put out of the game while at bat in the eleventh inning. Score:

Minneap's.	R	H	P	A	E	Milwaukee.	R	H	P	A	E
O. Collins, cf	0	1	1	0	1	Clark, 3b	1	1	1	6	0
Oyler, ss	0	0	3	4	0	Robinson, ss	2	3	0	3	0
Downs, 2b	0	2	2	3	1	Barry, lf	0	1	2	0	0
Clymer, rf	0	0	2	0	0	Strunk, cf	0	1	3	0	0
Cravath, lf	0	0	1	1	0	McGann, 1b	0	1	21	0	0
J. Collins, 3b	0	0	3	1	1	Barren, rf	0	1	2	0	0
Quillen, 1b	1	1	14	0	0	McCo'ick, 2b	0	1	0	6	0
Block, c	0	1	1	6	0	0	Moran, c	0	1	4	2	0
Ahrock, p	0	0	1	3	0	McGlynn, p	0	0	0	2	0
Totals	2	6	33	17	3	Totals	3	9	33	19	0

Minneapolis	0	0	0	1	0	1	0	0	0—2
Milwaukee	2	0	0	0	0	0	0	0	1—3

Three base hits—Block, Downs (2). Two base hits—Quillen, Moran, McGann. Sacrifice hit—McGann. Sacrifice fly—Strunk. Stolen bases—Cravath (2). Double play—J. Collins-Downs-Quillen. Bases on balls—Off Altrock, 2; off McGlynn, 6. Struck out—By Altrock, 4; by McGlynn, 4. Umpires—King and Guthrie.

Brooklyn Buys Outfielder.

Mobile, Ala., Aug. 27.—Left Fielder Wheat of the Mobile baseball club has been signed by the Brooklyn National league team. He will finish the season with Mobile.

PIRATES RIDDLE MR. WILHELM

Shoot Dodger Hurler Full of Holes by 5 to 0 Count.

WILLIS AN ENIGMA ON SLAB.

Buccaneer Twirler Holds Brooklynites Safe All the Way.

Brooklyn, N. Y., Aug. 27.—Pittsburg players batted Wilhelm freely, and aided by errors crossed the plate five times. Brooklyn could do nothing with Willis. A running catch by Burch in the eighth inning of the game was a feature. Lennox was put out of the game in the third inning for kicking. Score:

Pittsburg	R	H	P	A	E	Brooklyn	R	H	P	A	E
Byrne, 3b	0	3	1	1	0	Burch, cf	0	2	5	0	0
Leach, cf	0	1	3	0	0	Clement, lf	0	0	2	0	0
Clarke, lf	2	3	5	0	0	Lennox, 3b	0	0	0	0	0
Wagner, ss	1	3	3	2	1	McKe'n, 3b	0	1	1	2	1
Miller, 2b	1	1	0	4	1	Hunter, rf	0	0	1	0	0
Abstein, 1b	0	1	9	2	0	Jordan, 1b	0	1	12	1	0
Wilson, rf	0	0	3	0	0	Hummel, 2b	0	1	2	3	1
Gibson, c	0	1	3	0	0	McMillan, ss	0	0	4	3	1
Willis, p	0	0	0	2	0	Burgen, c	0	0	3	3	1
						Wilhelm, p	0	0	0	4	0
Totals	5	13	27	11	1	Totals	0	6	27	17	4

Pittsburg	0	0	0	2	0	2	1	0	0—5
Brooklyn	0	0	0	0	0	0	0	0	0—0

Two base hits—Clarke, Hunter. Sacrifice hits—Abstein, Miller. Stolen base—Leach. Base on balls—Off Wilhelm, 7. Struck out—By Willis, 1. Umpires—O'Day and Kane.

PHILLIES FIENDS WITH BAT.

Inoculated with Batting Serum, Quakers Hit Three Hurlers Hard and Beat Cardinals, 13 to 3.

Philadelphia, Pa., Aug. 27.—Philadelphia batted three St. Louis pitchers hard and won, 13 to 3. Manager Bresnahan of St. Louis was put out of the game for disputing a decision on a batted ball. Score:

Phila.	R	H	P	A	E	St. Louis.	R	H	P	A	E
Grant, 3b	1	3	1	2	0	Barbeau, 3b	1	1	1	0	1
Bates, cf	2	2	2	0	0	Ellis, lf	1	1	1	0	0
Titus, rf	2	1	4	0	0	Bresnahan, c	0	1	1	0	0
Magee, lf	1	1	3	0	0	Bliss, c	0	2	6	0	0
Bransf'd, 1b	1	2	9	0	1	Kon'tchy, 1b	0	0	4	2	1
Ward, 2b	2	2	2	4	0	Evans, rf	1	0	0	0	1
Doolan, ss	2	2	2	4	0	Delehi'ty, 2b	0	0	2	1	2
Doolin, c	1	2	4	1	0	Murphy, cf	0	0	4	0	0
Martel, c	1	2	0	0	0	Storke, ss	0	1	2	1	0
McQuillan, pl	1	1	0	3	0	Beebe, p	0	0	1	2	0
Scanlon, p	0	0	0	0	0	Raleigh, p	0	0	0	0	0
						Melter, p	0	0	0	0	0
Totals	18	20	27	12	1	Totals	3	8	24	10	4

Philadelphia	0	0	0	0	2	1	5	1	0—13
St. Louis	0	0	0	0	0	1	2	0	0—3

Two base hits—Doolin (2), Titus, Grant, Doolan. Hits—Off Beebe, 9 in 5 innings; off Raleigh, 6 in 3 inning; off McQuillan, 8 in 7 innings. Sacrifice hit—Bates. Stolen bases—Grant, Magee, Doolin, Bates, Titus, McQuillan, Konetchy. Double play—Titus-Doolin. Bases on balls—Off Beebe, 2; off McQuillan, 5; off Raleigh, 2; off Scanlon, 2. Struck out—By Beebe, 3; by McQuillan, 2; by Melter, 2. Umpire—Rigler.

Boston, 5; Cincinnati, 4.

Boston, Mass., Aug. 27.—Boston won its fourth straight game today, defeating Cincinnati 5 to 4. Curtis held the visitors to three hits, but errors allowed them three of their runs. Boston won in the ninth inning on a hit by Curtis, two sacrifices, and Shean's single. Score:

Cincinnati	R	H	P	A	E	Boston.	R	H	P	A	E
Becher, lf	2	2	1	0	0	Thomas, lf	1	0	2	0	0
Paskert, cf	1	1	3	1	0	Becker, rf	2	1	1	0	0
Hobiltzel, 1b	0	0	8	1	0	Shean, 2b	0	2	1	4	0
Mitchell, rf	0	0	1	0	0	Beaum't, cf	0	0	2	0	0
Egan, 2b	1	0	2	4	1	Sween'y, 3b	1	0	1	4	0
Looert, 3b	0	0	1	1	0	Autrey, 1b	0	1	12	1	0
Downey, ss	0	0	1	3	1	Graham, c	0	0	1	2	1
Clarke, c	0	0	1	3	0	Coffey, ss	0	1	1	2	2
Gasper, p	0	0	0	0	2	Curtis, p	1	1	0	7	1
Totals	4	3	28	11	2	Totals	5	6	27	21	5

Cincinnati	2	0	0	1	1	0	0	0	0—4
Boston	0	0	0	1	0	0	1	0	0—5

Two base hit—Becker. Sacrifice hits—Beaumont, Egan, Graham. Sacrifice hits—Hobiltzel, Lobert, Thomas, Becker. Stolen bases—Becker, Beaumont, Becher (2); Autrey. Double plays—Downey-Egan-Hobiltzel, Curtis-Autrey, Coffey-Shean-Graham. Bases on balls—Off Curtis, 4; off Gasper, 3. Hit by pitcher—By Curtis, 1. Becher. Struck out—By Gasper, 1. Time—1:50. Umpire—Emslie.

WESTERN LEAGUE RESULTS.

Wichita, Kan., Aug. 27.—Two home runs and several three and two base hits gave Wichita a victory over Omaha, 11 to 6. Score:

Omaha	1	1	1	0	1	0	2	0	6	10	1
Wichita	1	3	2	4	0	0	0	1	*—11	12	2

Batteries—Lower, Hollenbeck, and Cadman; Hent and Jokerst.

AT TOPEKA.

Des Moines won the game, 11 to 2. McGregor was a puzzle and three pitchers tried in vain to check the heavy hitting leaders. Score:

Des Moines	0	0	0	2	2	1	1	1—11	11	1
Topeka	0	0	0	0	0	2	0	0	0—2	7	2

Batteries—McGregor and K'rner; Boles, Darrah, Harris and Henry and Kerns.

AT PUEBLO.

In a hotly contested and hard fought game Sioux City won, 6 to 5. Score:

Sioux City	1	0	0	1	0	0	1	2	1	0—6	10	1
Pueblo	1	0	1	0	1	0	0	2	0—5	9	3

Batteries—Freeman and Towne; McGee and Mitze.

AT DENVER.

Denver outhit Lincoln, but errors by the locals allowed the visitors to win, 7 to 2. The game was called in the eighth inning on account of darkness. Score:

Lincoln	0	0	0	1	1	0	2	0	—7	7	0
Denver	0	0	0	1	0	0	1	0	2—10	7	

Batteries—Farthing and Sullivan; Bohannon, Wasson, and Haley.

Narrow Escape for Mack's Mother.

Philadelphia, Pa., Aug. 27.—[Special.]—Connie Mack's mother and sister, who are visiting in Atlantic City, narrowly escaped drowning while in bathing. Both were unconscious when rescued.

TIGERS SCORE 17-6 VICTORY

Champs Clout Ball and Make Ten Runs in Fourth Inning.

YANKEES GET BAD BEATING.

Cobb and Crawford Each Make Homer and Single in Fatal Session.

Detroit, Mich., Aug. 27.—Wilson was knocked off the slab by Detroit in the third inning, retiring after five runs had been scored. His successor was Chesbro, and in the fourth Detroit gave one of the greatest exhibitions of runmaking ever shown here. Fourteen men batted, ten runs scoring. Cobb and Crawford each hit a home run and a single in this period. Threatened rain saw the home team play to be put out towards the finish of the inning. Willett did not allow a hit until the sixth, at the close of which he retired. Lelivelt was easy. Score:

Detroit.	R	H	P	A	E	New York.	R	H	P	A	E
Do'nes, lf	2	2	2	0	0	Dem'tt, cf	0	1	3	0	1
Bush, ss	3	1	5	2	0	Keeler, rf	0	1	0	0	0
O'Leary, ss	1	0	2	0	0	Engle, lf	0	1	0	0	0
Cobb, rf	3	4	3	0	0	Chase, 1b	0	1	12	0	0
Cr'wford, cf	2	2	2	0	0	Laporte, 2b	2	1	4	0	1
Deleh'ty, 2b	2	2	0	5	0	Knight, ss	1	0	3	4	2
Mor'rity, 3b	1	3	2	1	0	Austin, 3b	1	2	0	3	0
T. Jones, 1b	1	2	9	1	0	Sweeney, c	1	1	4	3	1
Stanage, c	1	0	2	0	0	Wilson, p	0	0	0	0	1
Beckend'f, c	0	0	0	0	0	Chesbro, p	0	0	1	0	2
Willett, p	1	1	0	1	0						
Lelivelt, p	0	1	0	0	0						
Totals	17	19	27	9	0	Totals	6	9	24	12	6

Detroit	0	0	2	1	0	0	0	0	0—3
New York	0	0	0	0	0	0	0	4	2—6

Two-base hit—Moriarity. Three-base hit—Willett. Home runs—Cobb, Crawford. Hits—Off Willett, 1 in 6 innings; off Wilson, 6 in 2 1-3 innings. Sacrifice hit—Crawford. Stolen bases—D. Jones, Bush, Cobb, Crawford, Delehanty, T. Jones, Stanage, Chase, Laporte. Double play—Delehanty, Bush, T. Jones. Bases on balls—Off Willett, 3; Lelivelt, 2; Wilson, 1; Chesbro, 4. Hit by pitcher—By Chesbro (Cobb). Struck out—By Willett, 2; Chesbro, 3. Passed ball—Beckendorf. Time—1:50. Umpires—Perrine and Sheridan.

PELTY JOLTS THE ATHLETICS.

Effective Hurling by St. Louis Twirler Enables Browns to Hand Mackmen Beating, Two to One.

St. Louis, Mo., Aug. 27.—Pelty's effective pitching and bunched hits in the fourth, off Morgan, gave St. Louis a victory over Philadelphia, 2 to 1. Pelty gave only four hits, two of which came together in the fourth and netted Philadelphia's lone tally. Score:

St. Louis.	R	H	P	A	E	Phila.	R	H	P	A	E
H'rr'l, 2b-ss	0	2	1	3	0	Hartsel, lf	0	0	2	0	0
Stone, lf	0	0	1	2	0	Murphy, rf	0	0	0	0	0
Hoffman, cf	1	0	2	0	0	Collins, 2b	0	1	2	5	0
Griggs, 1b	0	1	12	1	0	Baker, 3b	0	0	1	2	0
McAleese, rf	0	2	1	0	0	Davis, 1b	0	1	12	1	0
Ferris, 3b	0	0	0	2	0	Barry, ss	0	0	1	5	0
Williams, 2b	0	1	3	4	1	Oldring, rf	0	0	0	0	0
Stephens, c	0	1	5	1	0	Liv'stone, c	0	0	2	1	0
Pelty, p	0	0	0	1	0	Morgan, p	0	0	0	3	0
Wallace, ss	0	0	0	1	0						
Totals	2	8	27	15	1	Totals	1	4	24	17	0

St. Louis	0	0	0	0	2	0	0	0	*—2
Philadelphia	0	0	0	0	0	0	0	1	0—1

Three base hits—Hartsell, Griggs. Sacrifice hits—Barry, Pelty. Stolen bases—Collins, 2. Double plays—Williams, Hartsell, and Griggs; Barry, Collins, and Davis. Bases on balls—Off Pelty, 3; off Morgan, 8. Struck out—By Pelty, 4; by Morgan, 1. Umpires—O'Loughlin and Egan.

WABBLY PLAYS BEAT BOSTON.

Miscues by Red Sox Infield Lose Close Battle to Cleveland Team by Five to Three Score.

Cleveland, O., Aug. 27.—Errors by Boston infielders gave Cleveland the game, 5 to 3. Falkenberg pitched steadily and had the contest well in hand. Score:

Cleveland.	R	H	P	A	E	Boston.	R	H	P	A	E
Flick, cf	0	0	5	0	0	Niles, lf	0	0	2	0	0
Goode, rf	1	1	0	0	0	Lord, 3b	1	0	1	1	0
Hoyt, 1b	1	1	7	0	0	Speaker, cf	0	0	2	0	0
Lajoie, 2b	0	2	2	3	0	Gessler, rf	0	2	2	0	0
Clarke, c	1	0	8	2	0	Wagner, ss	0	0	3	2	0
Ferrine, 3b	0	0	2	1	0	Stahl, 1b	0	0	7	0	0
Hinchman, lf	1	2	2	0	0	McNeal, 2b	0	2	2	3	0
Ball, ss	1	1	3	2	1	Carrigan, c	0	0	7	2	0
Falk'nberg, p	0	1	0	3	0	Cicotte, p	0	0	0	0	1
Totals	5	7	27	12	3	Totals	3	6	24	9	1

Cleveland	1	0	1	2	0	0	1	0	*—5
Boston	0	0	1	0

BASE BALL

Cubs
VS.
New York

Today, Monday, Tuesday, August 28, 30 and 31,

Orchestra Hall

Michigan Avenue
Between Adams and Jackson

The Tribune Has Installed Its Automatic Electric Score Board

and will give the report of the Cubs-New York series. Game called at 2:30 Chicago time.

The score board produces every play of the game with faithful accuracy. All seats reserved, 50 and 25 cts.; box seats, 75 cts. The net proceeds will be donated to the

Tribune Ice and Hospital Funds

Tickets on sale at box office and at Room 328 Tribune Building until 1 o'clock today.

Larned Retains Tennis Title. Racing at Joliet. Golf at Geneva.

LARNED DEFENDS NATIONAL TITLE

Retains Tennis Honors by Defeating Clothier on Newport Court.

FIVE SETS ARE REQUIRED.

Five Time Champion Scores an Easy Victory Over Opponent, Who Is Off Form.

Newport, R. I., Aug. 27.—The title of singles lawn tennis champion of the United States still rests with William A. Larned of Summit, N. J., who successfully defended it today against the winner of the twenty-ninth annual all comers' tournament on the Newport Casino courts, William J. Clothier of Philadelphia. Five sets were required, the champion taking the first two and the last. The scores were 6—1, 6—2, 5—7, 1—6, 6—1.

This is the fifth time in his long career on the American courts and the third time in succession that Larned has won the championship. This puts his record ahead of M. D. Wrenn's record of four years as champion and makes it second only to that of the first American champion, Richard D. Sears, who held the title seven years and won two national cups. Larned won his first cup in 1907 and now has two of the required three legs on a second. Clothier won the championship in 1906. In his progress through the all comers' tournament this year his strongest opponents were Karl H. Behr, from whom he won the final round in his championship year, and Maurice F. McLoughlin, the young Californian.

Clothier Way Off Form.

In today's match Clothier was decidedly off his usual form, while Larned was in excellent condition. After taking the first two sets easily, his opponent scoring only four earned points in each, Larned tried an experiment. He quit his usual net game and stuck closely to the back court for a couple of sets. The champion found, however, that his policy was dangerous, for it cost him both sets. Then, with the games two all and the excitement intense in the large gallery, Larned returned to the net and easily demonstrated mastery over the challenger, allowing him only one game in the final set.

An analysis of the match shows that in earned points Larned scored eight aces and sixty places to five aces and thirty-five places by Clothier. Larned made thirty-six outs, thirty-two nets, and seven double faults, while Clothier's errors consisted of forty-one outs, twenty-nine nets, and two double faults.

First Set to Larned.

Larned took the first set, 6—1. He played all around Clothier, who could not get past the champion. Of the bare ten points which Clothier scored during the set, he earned only four, while Larned earned fifteen. The Philadelphian won his Larned earned fifteen. The Philadelphian won his only game in the fourth, by clever placing. Larned appeared to be at top of his game, while Clothier was far from his best form.

Clothier tried hard to dislodge Larned at the net in the second set, but could not drive the champion back, and the challenger only scored four earned points in the set. Larned was steady and scored seventeen places while his smashing was unusually brilliant.

Larned fell off in his game at the opening of the third set, and although he tied the score at the end of the tenth game, Clothier took the next two and the set, 7—5. Larned outplayed Clothier in the last two games, but the latter was lucky in getting a way some of his shots.

Clothier Surprises Larned.

To the surprise of the gallery Larned stuck to his back court game in the fourth set, and inside of ten minutes, almost before it could be realized, Clothier had run out the set and the match was two games all.

Then the real fight began. Larned came dashing in on the first ball returned in the fifth set and once more entrenched himself close to the net. The first game quickly went to deuce, but Larned finally won it. Then he let up and allowed Clothier to make it one all. The champion won the remaining games.

MISS SUTTON WINS AT TENNIS.

Defeats Mrs. Hannam in International Net Tourney at Niagara-on-the-Lake, Ontario.

Niagara-on-the-Lake Ont. Aug. 27.—Before 2,000 persons Miss May Sutton of California defeated Mrs. Hannam of England in two straight sets, 6—3, 6—3, in the internatfonal lawn tennis tournament. Baird, the Ontario champion, defeated Fortes of Longisland, 6—3, in a excellent match, and now meets Janes, the Californian, in the finals. Summaries:

International men's doubles—Beard-Pettee, Cleveland beat Walton-Bissell, Buffalo, 4—6, 8—6, 9—7; Glasco and Baird, Toronto, beat Hodge and Richards, 6—2, 3—6, 6—3; Wright and Little beat Neely and Misses Sutton and Sinnabaugh beat Misses Pettee and Beard, 6—3, 6—4; Kirkover and Niles beat Stafford and Bridges, 6—1, 6—1.

Mixed doubles—Hannam and Baird beat Mrs. Summerhayes and Little, 6—3, 3—6, 6—2; Miss Moyes and Janes beat Miss Sleever and Lee, 6—4, 6—4; Sutton and Sinnabaugh beat Misses and Niles, 6—4, 3—6, 6—2; Mrs. Hannam and Miss Baird beat Misses Summerhayes and Little, 6—3, 6—2; Misses Sutton and Sinnabaugh beat Misses Fairburn and Pettee, 6—0, 6—2.

International singles—Janes sbeat Hodge, Buffalo, 6—3, 7—5; Mrs. Chicago beat Prescott, Cleveland, 6—3 7—5, 6—3.

Ladies' singles—Miss Moyes beat Miss Keith, 6—3, 6—2; Miss Sutton beat Mrs. Hannam, 6—3, 6—3.

CHICAGOANS LOSE AT TENNIS.

Drop Hard Fought Contest in Finals of Singles and Doubles of Missouri Valley Tourney.

Kansas City, Mo., Aug. 27.—Drummond Jones of St. Louis and Herbert Jones of Kansas City, playing a masterly game and displaying unusual cleverness, today won the 1909 Missouri valley tennis championship in doubles by defeating Paul Gardner and William Warfield of Chicago. Despite his badly sprained ankle, Gardner played a plucky game. The score: 6—4, 6—1, 6—4.

In the semi-finals, Consolation singles, O. V. Vernon, St. Joseph, defeated S. H. Hale, Neodesha, Kas., 6—1, 6—2.

Drummond Jones defeated Paul Gardner in the final singles. Gardner quit at the end of the second set, declaring that his sprained ankle would not permit of his continuing with any hope of winning. The score in the sets played was 6—3, 7—5.

Jones will play the present champion, H. H. Brewster of St. Joseph, tomorrow for the championship and possession of the challenge trophy now held by Brewster.

RACING MAN SHOOTS STARTER.

Ed Duke, Official of Henderson, Ky., Meeting, Killed by William Ball, Horse Owner.

Henderson, Ky., Aug. 27.—William Ball, owner of several horses being raced at the meeting in progress in this city, shot and killed Ed Duke, official starter. He fired four shots, all taking effect. It is rumored the cause of the shooting was Duke's accusation that Ball was the cause of warrants being served upon the promoters of the racing here. Duke was a native of Los Angeles, Cal., and had a wife in Denver. Ball is a Henderson man. The warrants served yesterday charged the Albuquerque Racing association as the organization styles itself, with holding a race meet without the sanction of the state racing commission—an offense under the Kentucky statute.

GOLF EVENTS FOR TODAY.

Over thirty entries were listed up to last night for the southpaw open tournament which will be held today at Midlothian. Play will be at thirty-six holes with prizes offered for low gross and best scores for the double round, for choice score for the day, and for low scores for the forenoon and afternoon rounds.

Other events scheduled for today follow:

Ridge—First match round club championship.
Birchwood—Finals for the president's medals.
Evanston—First match round for the members' and flight cups.
Jackson Park—Bogey handicap.
Westward Ho—First match round president's cup.
Elmhurst—"Pater-filius" trophy handicap at 18 holes.
Ravenswood—Finals for president's cup; also qualifying round for Gates' cup.
Irving—Finals for Mrs. F. J. Wilson cup. Also choice score handicap.
North Shore—Final round for Donald M. Gallie cup and blind bogey handicap.
Calumet—Finals for Thomas cup. Also bogey handicap.
Maywood—Semi-finals for president's cup.
La Grange—Semi-finals for club championship and play for Dial prize.
Edgewater—Blind bogey.
Glendale—Play for Thompson cup.
Windsor—First round for Spurrier medal and nine handicap finals.

Tennis Champion and Beaten Challenger.

W. A. Larned, Champion — W. J. Clothier

AINSLIE BEATS P. HUNTER

Westward Ho Golfer Downs the Midlothian Boy.

MATCH GOES AN EXTRA HOLE.

Winner to Meet McNulty in Final for Junior Championship Today.

BY J. G. DAVIS.

R. O. Ainslie of the home club and J. R. McNulty, the auburn haired youngster of the Birchwood club, won their way into the final of the western junior open championship at the Westward Ho club yesterday, the former defeating Paul Hunter of Midlothian, 1 up, nineteen holes, and the latter winning from Ralph Gates of Ravenswood, 3 and 2. The winners will meet today in the thirty-six hole final.

Although their medal cards were on the high side Ainslie and Hunter had an interesting battle interspersed with mistakes and recoveries, some well executed putts, and a few poor ones. They played through a stiff rain for the first eight holes, but had fairly good going on the second nine, the thirsty course leaving only a few spots of casual water.

Off the course the long wet grass was a tough proposition, as Hunter found to his cost, his failure to get out at the extra hole costing him the match.

Ainslie Starts Poorly.

Ainslie missed his drive from the first tee and went into the long grass, Hunter winning, 5—6, in bogey figures. Ainslie took three putts on the short third, 262 yards, and lost, 5—4, being 2 down.

Both got 6s on the long fourth hole, 607 yards. Hunter kept his lead to the sixth hole, but a long putt on the next green won for Ainslie, 4—3. On the eighth hole, 357 yards, Ainslie was on the green in 2, Hunter taking 3 and losing, 5—4. At the ninth hole Hunter after a fine drive overran the green on his second and got a lie close to the edge of the sand pit, leaving him nothing but a chop shot, which he played too softly, taking 6 for the hole. Ainslie getting a 5 after a poor putt, and turning 1 up.

Ainslie made a bad slice on his second for the tenth hole, but luckily ran over the rough on the eleventh fair green, from where he made a great pitch close to the pin. Hunter ran down a twenty foot putt for a half. Hunter drove to the rough at the eleventh hole, 320 yards, and found his ball almost buried. Ainslie sliced his drive at an angle of forty-five degrees but got a good lie, and sent a long iron shot holewards, but still in the rough. Hunter did not move his ball a foot on his first shot, and played four before Ainslie played his third, which ran by thirty feet.

Good Putt by Hunter.

They hitved in six, two over bogey.

Hunter holed a ten foot putt on the next green, Ainslie missing one of eight foot and losing 5—4. Match all square. Ainslie topped his brassey second at the fourteenth hole and lost 6—5 after missing a four foot putt. Hunter 1 up. Ainslie holed a long foot putt on the next green with Hunter dead to the hole, and halved in 4.

On the sixteenth hole, 374 yards, Ainslie holed a twelve foot putt. Hunter missing from eight feet and losing 5—4. Ainslie made the better pitch for the short seventeenth hole, his three foot putt hanging for fully two seconds before dropping into the tin. Hunter missed a five foot putt and lost 4—3. On the home green Ainslie missed a three foot putt for a half and lost 5—4. At the extra hole Nunter hooked his drive to the rough, while Ainslie sliced over on the other side. Hunter went only a few feet on his second, but put his third over the green, a great iron shot of 200 yards. Ainslie was three feet from the tin on his third and won 4—6. Hunter overapproaching and missing his putt. The scores:

Ainslie—Out	6	4	5	6	5	4	4	4	5—43
Hunter—Out	5	4	4	6	5	4	5	5	6—44
Ainslie—In	4	6	5	4	6	4	4	3	5—41—84
Hunter—In	4	6	4	4	5	4	5	4	4—40—84

Extra hole—Ainslie, 4; Hunter, 6.

McNulty Beats Gates.

McNulty gained a lead of three on the first nine holes against Ralph Gates and had easy going the rest of the way. Both boys played well coming home. The cards:

McNulty—Out	5	4	5	7	5	3	4	5	4—42
Gates—Out	6	3	5	6	5	4	4	6	5—45
McNulty—In	5	4	5	5	4	5	4	3	4—39—80
Gates—In	4	5	5	4	5	4	4	3	4—38—83

Match Round Summary.

CHAMPIONSHIP.

Second round—R. O. Ainslie, Westward Ho, defeated Fraser Hale, Skokie, 3 and 2.

Paul Hunter, Midlothian, defeated C. P. Kirtland, Jackson Park, 8 and 7.

J. R. McNulty, Birchwood, defeated T. F. Gallagher Jr., Ravenswood, 5 and 4.

R. P. Gates, Ravenswood, defeated A. R. Hinkley, Milwaukee, 5 and 4.

Semi-final—Ainslie beat Hunter 1 up. 19 holes; McNulty beat Gates, 3 and 2.

MEMBERS' CUP.

Semi-final—K. Robinson, Joliet, defeated R. Fuller, Skokie, 9 and 8.

Paul Wilder, Elmhurst, defeated I. Fovarrue, Skokie, 2 and 1.

WESTWARD HO CUP.

Semi-final—W. Hubbell, Wheaton, defeated Thorne Donnelley, Midlothian, 2 up.

Van Pope, Skokie, defeated S. K. Joice, South Shore, 6 and 5.

GALEWOOD CUP.

Semi-final—W. Kultchar, Skokie, defeated W. Boyden, Skokie, 4 and 2.

D. Murray St. Joseph, Mich., defeated L. R. Gurley, Windsor, 6 and 4.

Foursome to La Grange Pair.

F. De Witt Jr. and J. N. Tilton of the La Grange club won the thirty-six hole two ball foursome with a card of 176—22—154. Harry Kimbark of Skokie and H. B. Lee of Detroit took second prize with 181—16—165. S. McIntyre and P. Gray of Maywood were third with 195—22—170. De Witt for the winners holed two approaches from off the green, these netting a 3 for the third and a 2 for the sixth hole.

A. R. Hinkley won the silver medal for first place in the approaching and putting contest with a total of 7. R. O. Ainslie won the bronze medal after playing off a tie at 8 with J. R. McNulty, S. Canby, and H. B. Lee. Ainslie made another 8, the other three getting 9s.

Finals in all the flights will be played today at thirty-six holes and a choice score contest, best eighteen holes out of thirty-six.

Calumet.

Mrs. Clayton C. Ingraham won the woman's championship at the Calumet Country club yesterday by defeating Mrs. S. J. Chadwick in the final, 4 and 3. The first flight trophy was won by Miss Florence Ellis, who defeated Mrs. C. A. Hardy, 6 and 5, while Miss O. Leonard won the second flight trophy, defeating Miss Marion Drugdon, 5 and 4.

GOLFERS PLAY FINALS TODAY

Gardner and Phelps in First Flight at Lake Geneva.

CLOW AGAINST STARRING.

Western Champion Evans Wins Loramoor Medal in Handicap.

Lake Geneva, Wis., Aug. 27.—[Special.]—Robert Gardner of the Hinsdale club of Chicago and Mason E. Pheips of the Midlothian Country club will meet tomorrow in the final match of the first flight of the Lake Geneva Country club tournament. Both had easy victories today, Gardner defeating E. P. Cobb of Exmoor, 9 and 7, and Pheips eliminating E. Williams of the home club, 5 and 4.

Kenneth Clow of Onwentsia and Mason Starring of Lake Geneva are the finalists in the second flight. Clow defeated Sherman Spitzer of Westward Ho, 2 and 1, and Starring won from Williams, 6 and 4.

Showers through the day made the course soft, but this did not deter Western Champion Charles Evans Jr., who was so badly beaten yesterday by Howland, from winning the Loramoor medal for the best gross score in the handicap with a total of 70. His card was as follows:

Out	4	5	5	4	3	4	5	4	3—37
In	2	8	4	4	4	6	3	3	4—33—70

A. W. Brand of the home club won the Jaseyhurst cup for low net, with a score of 82—14—68.

Summaries of the match play rounds in the minor flights were as follows:

FIRST FLIGHT, CONSOLATION.

Semi-finals—G. A. Carpenter defeated R. Campbell, 3 and 1; B. Starring defeated F. A. Rehm, 3 and 2.

FIRST DEFEATED EIGHT.

Semi-final—Nat Moore defeated A. Stillwell, 1 up; C. Evans defeated C. B. Cory, 3 and 1.

Final—Evans defeated Moore, 6 and 5.

SECOND DEFEATED EIGHT.

Semi-finals—R. Swift defeated D. W. Heath, 7 and 6; W. F. Pillsbury defeated Nat Wheeler, 7 and 5.

Final—Swift defeated Pillsbury, 1 up.

THIRD DEFEATED EIGHT.

Semi-finals—A. C. Packard defeated J. C. Hasely, 7 and 5; A. Edwards defeated W. Harvey, 8 and 7.

Final—Packard beat Edwards, 8 and 7.

Summaries of the handicap:

	G	H	N.		G	H	N
A. W. Brand	82	14	68	J. C. Hately	76	4	72
W. J. Mohr	95	25	70	H. Taylor	97	24	73
C. Evans Jr.	70	0	70	H. Wheeler	104	31	73
J. A. Edwards	94	23	71	A. Seckel	77	2	75
Mason Starring	82	10	72	A. R. Williams	85	10	75
J. R. Williams	99	24	75	R. F. Pettibone	105	24	81
S. C. Spitzer	84	7	77	P. V. Castle	94	13	81
C. W. Leland	84	7	77	P. Sturges	95	14	81
W. C. Wier Jr.	90	12	78	P. Delis	99	18	81
K. Clow	82	5	77	H. Carpenter	102	20	82
W. How'd Jr.	89	2	78	J. H. Taylor	106	24	82
Judge Cassoway	89	10	79	N. F. Wheeler	104	21	83
A. L. Reid	93	14	79	Dr. Harvey	104	21	84
G. Sturges	88	9	79	H. F. Willi'ms	102	14	88
H. B. Riley	96	16	80	T. A. Moran	113	22	90

JOHN CONDON DENIES RUMOR.

Harlem's Owner Says He Has no Part in Proposed Revival of Running Races in Chicago.

John Condon, owner of the Harlem racetrack, returned to Chicago yesterday from a two months' trip in California and Colorado, and entered a prompt denial of having any part in the rumored plans for a revival of racing in Chicago.

Inasmuch as Condon always was consulted and figured in all the turf plans when racing was conducted in this city, his absence until the present time and ignorance of any plans for the future is conclusive evidence that the men who formerly made racing possible in this city see no immediate hope for a revival of the sport of kings.

Mr. Condon likewise takes a skeptical view of the situation in California and the test of the Walker-Otis law which is being made. "It may be possible that the California statute is unconstitutional, and if so racing will be continued. If not, I do not think oral betting would be much of a success on the coast. It is always easy to find lawyers who will say a law can be beaten, but the history of most such statutes is that they stand the test.

"As to Chicago, I see no immediate future. There should be racing in Chicago; conducted on lines to make it appeal to all classes of the public. Such meetings, backed by public sentiment, might be possible, but I fear the time is not yet ripe. When racing is revived here, as I firmly believe it will be some day, it should be in the hands of men who will bring out the sport and subordinate the betting. I always will be ready o do my part, or I will step aside if John Condon stands in the way. Racing is a great sport and it should not be allowed to die."

Tobacco Indigestion

is only another name for the dull, listless feeling that too much smoking gives. You get it from rich, all-Havana cigars, but you can smoke a light domestic blend all day long. Try the

Robert Burns Mild 10c Cigar

M'MAHON'S HORSES WIN TWO EVENTS

Ora Jackson Takes 2:14 Pace and Montell 2:15 Trot at Ingalls Park.

KEEP UP BETTING CLIP.

Runners Well Played by Followers, Outsiders Being Victors in Two Races.

Joliet, Ill., Aug. 27.—[Special.]—Threatening weather kept the attendance down to less than 7,000 at Ingalls park this afternoon, in spite of a good card of five harness and three running races and purses totaling $2,875.

A special train from Chicago took out several hundred persons from this city, anxious to see the thoroughbreds run once more. Under any other circumstances the running races would have been considered below mediocre, but being the first in Illinois with in reach of Chicago for a long time they looked pretty good.

Only four started in the event at seven furlongs. Steele was regarded as a good thing and was at a short price only, but before the field went to the post Frank Flesher had been made a 3 to 2 favorite. Steele showed that the "bookies" were right in letting his price drift upwards by running absolutely last. Frank Flesher won from Hughie McCarren's Roseburg II. in handy fashion. The latter was an easy second from Pocotaligo.

The second of the running races was a 2 year old dash at five furlongs. Miss Sly was supposed to be the good thing, but J. H. Houghton won. This one was at 2 to 1 at post time. Miss Sly beat Creston Girl for the place.

Two to One and Take Pick.

It was a pretty difficult matter to keep track of the betting, and in the first two races several of the layers had been caught way out of line on prices. As a result in the last race, with six starters, it was practically a case of 2 to 1 and take your pick.

The race was at six furlongs and was substituted for a race at one mile which was originally scheduled. Bitter Miss was the tip, but she could not get inside the money. Cassoway, coming on the outside in the stretch, won easily from Imogene, which was driving at the end. Pimpante got the show money.

It was a great day for McMahon in the harness races. He won the 2:14 pace and the 2:15 trot, each of which was for a $1,000 purse, and got second money in the free for all pace. This last event was won by Bland S. in straight heats, the first being paced in 2:07.

Montell Is Winner.

Montell won the 2:15 trot, and Ora Jackson took the 2:14 pace, winning three straight heats after finishing third in the first heat.

Pauline Paull won the 2:25 pace in straight heats. In the last event on the card, the 2:17 pace, Red and Black won, Kate Dillon was second, and Miller Boy was third.

It was nearly 7 o'clock when the last heat in the last event was decided. This afternoon the card will be devoted entirely to the runners. Summaries:

2:14 pace, purse $1,000:

Ora Jackson, b. m., by Bareda [McMahon]	1	1	1
Bird H., b. m., by Good Hugh [Harrison]	1	2	2
Wilkesbrino, br. g., by Marcolus [Early]	2	3	3
Frankford Boy, bl. h., by The Huntsman [Jones]	4	4	4
Rosewater, b. m., by Sontinus [Kirby]	5	5	dro.

Time—2:12¾, 2:09¾, 2:12¾, 2:12¾.

2:25 pace, purse $500:

Pauline Paull, br. m., by Fred Graff [Caine]	1	1	1
Sunny Jim, br. g., by Sentinel Wilkes [Palmer]	2	3	3
John Brydon, b. g., by Symboliter [Taylor]	5	2	2
Leona, rn. h., by Sarona [Jones]	3	5	5
Dot Audubon and Nina Jay started.			

Time—2:12¾, 2:11¾, 2:11¼.

2:15 trot, purse $1,000:

Montell, b. h., by Hillwood [McMahon]	1	2	1
Marnut, rn. g., by Margrave [Barfield]	3	1	3
Delbar, b. h., by Essobar [Taylor]	2	5	2
Allie Conqueror, b. h., by Conqueror [Harrison]	4	3	4
Merry Jo, Chimes of Normandie, and Milo W. started.			

Time—2:17, 2:16, 2:14¾, 2:14¾.

Free for all pace, purse $500:

Fourth race, 1¼ miles—Norbitt, 105 [Buttwell], 3 to 1, won; Selamat, 98 [Palmer], 7 to 5, second. Time, 2:31 3-5. Only two starters.			
Fifth race, 1 mile—Acrobat, 110 [McCarthy], 5 to 1, won; Debar, 107 [McGeel], 5 to 1, third. Time, 1:39 2-5. King Sol, Throckmorton, John Garner, Judge Emsmount, Budd, Tarlton, Michael Beck, Hilochan, Skyo, and Jack Baker ran.			
Sixth race, 1 mile—Van Den, 108 [Buttwell], 3 to 1, won; Martin, even, second; Miller Boy, 108 [Mussrave], 8 to 1, third. Time, 1:39 4-5. Bardminster, Nestor, Right Guard, Miss Thompson, and Green Bridge ran.			

HOLDEN WINS HOOSIER TITLE.

Cincinnati Tennis Expert Takes First Honors in Tournament at Indianapolis, Beating St. Louis Player.

Indianapolis, Ind., Aug. 27.—Holden, the young tennis expert from Cincinnati, took first honors in the state championship tournament, held under the auspices of the Indianapolis Tennis association today. In the final round he beat Smithers, from St. Louis, 6—8, 6—3, and 6—1. By virtue of winning the tournament in singles, Holden gets the privilege of playing Charles Farber of Columbus, O., the present title holder in the challenge round, for the 1909 championship of Indiana tomorrow.

STARS READY FOR BIG MEET

Famous Athletes to Appear in Gaelic Games Tomorrow.

SHERIDAN AMONG ENTRANTS.

All Around Champion Will Compete in Favorite Events.

About 150 athletes, representing the cream of the city, and the New York Irish-American A. C. will compete tomorrow afternoon in the Gaelic association handicap meet at Gaelic park. The entry list includes representatives from nearly every athletic club in the city, including the complete Cherry Circle team, which competed in the recent Seattle and San Francisco meets.

The New York club will be represented by such a galaxy of stars as Martin Sheridan, the world's best all around athlete; Matt McGrath, title holder in several weight events; and Ahern, dash and weight man.

In addition to ten regular tracks and field events a twelve mile marathon race will be run. In this event some of the best long distance men in the city are entered. A football contest will be the preliminary event.

Following is a list of events and entries:

100 yard dash—M. Backelman, O. P. A. C.; L. E. Johnson, O. P. A. C.; T. Redmond, O. P. A. C.; J. J. Lopkie, O. P. A. C.; M. Jacobs, unattached; S. McInerney, G. A. A.; F. Hartigan, Armour S. A. C.; A. Taylor, unattached; J. McCourtney, unattached; J. J. Dwyer, C. A. A.; T. Hamilton, C. A. A.; W. May, C. A. A.; H. C. Watts, unattached; D. Foley, unattached; J. Deneen, Seventh regiment; P. J. Dodd, Seventh regiment; A. McNamara, G. A. A.; Martin Sheridan, I. A. A. C. of New York; J. O'Connor, Dellwood A. C.

440 yard dash—M. Backelman, O. P. A. C.; L. E. Johnson, O. P. A. C.; S. McInerney, G. A. A.; T. Hartigan, O. P. A. C.; W. Wallace, unattached; J. McCourtney, unattached; D. Parker, unattached; W. Kummert, O. P. A. C.; T. Hamilton, C. A. A.; F. Waller, C. A. A.; W. May, C. A. A.; J. Lindberg, C. A. A.; H. C. Watts, unattached; Martin Sheridan, I. A. A. C. of N. Y.; D. Foley, unattached; J. Dineen, Seventh regiment; P. J. Dodd, Seventh regiment.

880 yard run—J. Murphy, O. P. A. C.; T. Crocombe, C. A. A.; T. Hartigan, O. P. A. C.; H. Wallace, unattached; J. McCourtney, unattached; D. Parker, unattached; H. Ramey, C. A. A.; J. Cornfield, O. P. A. C.; P. Dodd, Seventh regiment; M. Sheridan, I. A. A. C. of N. Y.

Discus throw—M. Gerrard, unattached; C. Backelman, O. P. A. C.; J. Horner, C. A. A.; M. Sheridan, I. A. A. C. of N. Y.; M. McGrath, New York A. C.

Sixteen pound hammer—P. Corcoran, G. A. A.; S. McInerney, G. A. A.; J. Ress, L. S. A. C.; A. McNamara, G. A. A.; J. Fahey, G. A. A.; P. Bermingham, G. A. A.; M. Sheridan, I. A. A. C.; T. Lyons, G. A. A.; R. Cullman, G. A.

Running broad jump—J. Redmond, O. P. A. C.; J. H. Carroll, C. A. A.; P. Troban, O. P. A. C.; S. McInerney, G. A. A.; J. Ress, L. S. A. C.; J. Dineen, Seventh regiment; A. McNamara, G. A. A.; M. Sheridan, I. A. A. C.; T. Lyons, G. A. A.; R. Cullman, G. A.

One mile run—J. B. McQueeney, O. P. A. C.; P. Troban, O. P. A. C.; J. Murphy, O. P. A. C.; T. Crocombe, C. A. A.; W. Murford, O. P. A. C.; W. Blair, unattached; H. Sheridan, I. A. A. C. of New York; A. Halbey, O. P. A. C.; J. Brodie, G. A.

Fifty-six pound weight—M. Gleason, O. P. A. C.; P. Corcoran, G. A. A.; J. P. Hooker, C. A. A.; M. Gerard, unattached; P. Bermingham, G. A. A.; M. Sheridan, I. A. A. C.

Three standing jumps—James Fahey, G. A. A.; P. Bermingham, G. A. A.; M. Sheridan, J. Ryan, G. A. A.; R. Ryan, G. A. A.; T. G. A. A.

BIG DAY FOR THE LONG SHOTS.

Speeders at Large Odds Capture Events at Saratoga—Norbitt Outruns Selsmic.

Saratoga, N. Y., Aug. 27.—Long shots had an inning at Saratoga, and form players received a hard knock when Chief Linger entered in the handicap at one and one-eighth miles, in which only two horses faced the starter. Norbitt was a three to five favorite and beat Selsmic easily by five lengths. Summaries:

First race, 11-16 mile—Medallian, 103 [McCarthy], 4 to 1, won; Indian Maid, 100 [Garner], 20 to 1, second; Loco, 102 [Dugan], 8 to 1, third. Time, 1:07. Anadorn and Nina Jay also started. Prizefight and Livonia ran.

Second race, 1 mile—Spellbound, 98 [Garner], 8 to 1, won; Miss Alert, 101 [Martin], 10 to 1, second; Campaigner, 105 [Scoville], 30 to 1, third. Time, 1:39 3-5. Royal Onyx, Joseph Margrite, Black Mate, Robert Cooper, Alice Baird, Aunt Jule, and Summer Night ran.

Third race, ⅝ mile—Achieve, 106 [McCarthy], 8 to 1, won; Twilight Queen, 92 [Garner], 6 to 1, second; Taboo, 97 [Lang], 10 to 1, third. Time, 1:18. Pawnee, Waponoca, Racquet, Rubia Granda, and Choirmaster of Chesterbrook ran.

Fourth race, 1¼ miles—Norbitt, 105 [Buttwell], 3 to 5, won; Selamat, 98 [Palmer], 7 to 5, second. Time, 2:31 3-5. Only two starters.

Fifth race, 1 mile—Acrobat, 110 [McCarthy], 5 to 1, won; Debar, 107 [McGeel], 5 to 1, third. Time, 1:39 2-5. King Sol, Throckmorton, John Garner, Judge Emsmount, Budd, Tarlton, Michael Beck, Hilochan, Skyo, and Jack Baker ran.

Sixth race, 1 mile—Van Den, 108 [Buttwell], 3 to 1, won; Martin, even, second; Miller Boy, 108 [Mussrave], 8 to 1, third. Time, 1:39 4-5. Bardminster, Nestor, Right Guard, Miss Thompson, and Green Bridge ran.

One-Legged Man Wants to Race.

Ira J. Jacques

Ira J. Jacques, 1422 North Clark street, who claims to be the champion one legged long distance walker of the northwest, has come out with a challenge to walk any one legged man in the world for a suitable wager, the course to be either from Chicago to New York or from Chicago to Seattle. Jacques lost his right leg in a railroad accident three years ago. Prior to that time he had won some local distinction as an amateur pugilist and contemplated a career as a professional. Some of Jacques' best walks have been a trip from Fox Lake to Chicago, a distance of fifty miles, in thirty-one hours, and one from St. Paul to Duluth, a distance of 152 miles, in four days and twelve hours. He also has to his credit a fifty mile walk against a two legged man, in which he won by six hours. He plans to challenge Edward Payson Weston to a walk from coast to coast. He says he is confident he can defeat the aged pedestrian, as he takes an average stride of about four feet. Jacques is 22 years old, stands 6 feet and ½ inch in height, and weighs in condition 122 pounds.

JEANNETTE BEATS FERGUSON; END COMES IN THE EIGHTH.

Negro Pugilist Has Best of the Boston Fighter Throughout Gruelling Battle at Fairmont A. C., New York.

New York, Aug. 27.—[Special.]—Joe Jeannette, who beat Sam McVey in Paris last winter and wants to fight Jack Johnson for the world's heavyweight title, practically knocked out Sandy Ferguson of Boston at Fairmont A. C. tonight.

The end came in the eighth round, when Ferguson, who had been beaten into a helpless condition, fell to the floor. To prevent him from receiving further injury, the battle was stopped by the referee.

Jeannette never fought better in his life. He knocked all the fight out of the big Boston pugilist with body blows, and in the sixth and seventh rounds had Ferguson reeling around the ring, totally unable to ward off the blows that came from all quarters.

Ferguson took his beating right up to the point where his strength failed him. But he put up such a poor fight the crowd was under the impression he was either sick or scared. He did not do anything worth while after receiving a stomach punch in the third round, and at one period looked as if he wanted to stop. Jeannette fought carefully all the way.

Kentucky Nags to Indianapolis.

Lexington, Ky., Aug. 27.—[Special.]—Brook Curry left last night for Indianapolis with his three good 3 year olds, Billy Burke, Silver Shoe, and Dorothea. Mike Bowerman sent Ed. Monohan, a good green gelding, and Boreal and John Splan shipped the widely known May Earl, 2:10¾.

NEW YORKERS SEE HARD AUTO RACE

Ten Machines Start on Long Twenty-four Hour Grind at Brighton Beach.

HUPMOBILE IS A WINNER.

Takes Six Hour Race by 14 Mile Margin; Fiat Cyclone Victor in Five Mile Event.

New York, Aug. 27.—Another twenty-four hour automobile race, with ten drivers of national reputation competing, started tonight over the Brighton Beach motordrome, which four weeks' of careful work has made as hard as the most exacting racer could demand.

Fifteen thousand spectators witnessed the start from the stands, which line the home-stretch of the great mile circuit, while 800 automobiles were packed in the spaces about the clubhouse and around the starting point.

The preliminary events of the day included a one hour motorcycle race, won easily by Walter Goerke, who covered 55¾ miles; and a six hour race for low priced cars, won by the Hupmobile, after the S. P. O. No. 1 had been disqualified. In one mile time trials De Palma, in the Fiat Cyclone, circled the track in :35½, and Christie, in his new 150 horse power racer, made the mile in :57⅘.

May Break Present Record.

The ten contestants in the twenty-four hour race expected with favorable weather conditions to break the present record of 1,377 miles. The start was made at 10:01 o'clock. They left the post in the following order: No. 1, Renault, Basle and Raffalovich; No. 2, Palmer-Singer, Lescault and Howard; No. 3, Acme, Patchke and Maynard; No. 4, Acme, Vantine and Kayouh; No. 5, Lozier, Heina and Cobe; No. 6, Stearns, Gross and Mulford; No. 7, Houpt, Robertson and Poole; No. 8, Allen-Kingston, Hughes and Egleil; No. 9, Fiat, De Palma and Parker; No. 10, Rainier, Disbrow and Lund.

At the end of the first hour the two Acme cars had leaped into the lead. They were both credited with a total of fifty-five miles for the hour, equaling the record made by Robertson on the Brighton track last October.

The start of the racing was delayed beyond the hour appointed, and the one hour motorcycle race was made first on the program. There were nine starters. Walter Goerke led from the start and was well ahead of his field at the end of ten miles, his time for the distance being 10:38 2-5.

Two Riders Spill.

The five mile free for all, second event, started with a bad spill. While making a preliminary circuit of the track the Green Dragon driven by Gilhooley, balked at a sharp curve and went through the fence. The car was wrecked, but Gilhooley escaped uninjured.

The event was won by a Fiatt Cyclone, driven by De Palma, in 5:14 3-5.

Walter Christie, in his new 150 horse power racer, did an exhibition mile in 57 4-5 seconds.

Goerke and Constant had a spill on the backstretch, but neither was hurt and both remounted immediately.

During the last three minutes of the race Goerke's rear tire burst and he was forced to dismount and get a new wheel.

Goerke was able to withstand this handicap and finished first. Summary:

One hour scratch motorcycle race—Won by W. Goerke, distance 55¾ miles; A. C. Chappelle, 54¼ miles, second; W. Robinson, 51 miles, third;

The Tribune.

THE TRIBUNE CO., PUBLISHER.

FOUNDED JUNE 10, 1847.

ENTERED AS SECOND CLASS MATTER JUNE 8, 1906, AT THE POSTOFFICE AT CHICAGO, ILL., UNDER ACT OF MARCH 3, 1879.

TERMS OF SUBSCRIPTION.

BY MAIL IN ADVANCE.

Postage paid in the United States [outside of Chicago city limits] and in Mexico:

Daily, without Sunday, one year	$4.00
Daily, without Sunday, six months	2.00
Daily, without Sunday, three months	1.25
Daily, without Sunday, two months	1.00
Daily, without Sunday, one month	.50
Daily, with Sunday, one year	6.00
Daily, with Sunday, six months	3.25
Daily, with Sunday, three months	2.00
Daily, with Sunday, one month	.75
Sunday issue, one year	2.50
Sunday issue, one month	.25

Give postoffice address in full, including county and state.

Remit by express money order, draft, or in registered letter, at our risk, to Tribune company, publisher.

BY CARRIER IN CHICAGO.

Daily [six days], per month	$ .55
Daily and Sunday, per month	.80
Sunday only, per month	.25

NEW YORK—FLATIRON BUILDING.
WASHINGTON—46 WYATT BUILDING.
CHICAGO—TRIBUNE BUILDING.

Persons wishing to take "The Tribune" by carrier may order it by postal card or telephone—Central 100. When delivery is irregular make complaint.

DOMESTIC POSTAGE—Twelve or 14 pages, 1 cent; 16 to 24 pages, 2 cents; 26 to 40 pages, 3 cents; 44 to 56 pages, 4 cents; 58 to 70 pages, 5 cents; 72 to 90 pages, 6 cents; 99 to 100 pages, 7 cents.

FOREIGN POSTAGE—Twelve or 14 pages, 2 cents; 16 pages, 3 cents; 24 pages, 4 cents; 32 pages, 5 cents; 40 pages, 6 cents; 44 to 48 pages, 7 cents; 46 to 56 pages, 8 cents; 60 to 68 pages, 9 cents; 70 to 78 pages, 10 cents; 80 to 86 pages, 11 cents; 88 to 92 pages, 12 cents; 94 to 100 pages, 13 cents.

Note—The laws of the postal department are strict and newspapers insufficiently prepaid cannot be forwarded.

All unsolicited manuscripts, articles, letters, and pictures sent to "The Tribune" are sent at the owner's risk and the Tribune company expressly repudiates any liability or responsibility for their safe custody or return.

SATURDAY, AUGUST 28, 1909.

MR. HEINZE has had a narrow escape from being Diss de Barred from New York society.

IN following out his policy of retrenchment Mr. Taft has reduced his waist measurement seven inches.

EVERY properly constructed icebox for saloon use is fitted with a knob on the inside, so the bartender can release himself after the holdup man has gone.

IT is averred that the mayor of Marengo, Ia., has been ousted from his office for alleged drunkenness. Rumor has it that in one or two of the smaller cities in Illinois a mayor may get piped once in a while and still hold his job.

AFTER all the other ports on Lake Michigan have provided themselves with commodious harbors Chicago may do something in that line, but we make no promises, mind you.

A HOLDUP artist may lock three men, including the bartender, in a saloon icebox, but he can't play that game on a determined woman customer armed with a beer pail.

SPOKANE claims admission to the ranks of progressive cities. They have discovered all kinds of political corruption out there.

HAVE you ever observed the feverish activity that usually animates the driver of a sprinkling cart just before a heavy shower?

LATER returns show that Secretary Wilson and benzoate of soda have triumphed over Dr. Wiley and the people who eat canned goods.

MANY dyspeptic, overworked citizens have refreshed themselves, as it were, with a Wheaton loaf this week.

MILWAUKEE is showing Chicago how to go to work to get a good harbor, and Canada is about to give us a useful object lesson in the construction of deep waterways.

THE approaching extinction of the beaver and the fur bearing seal and the scarcity of otter and mink may yet make the muskrat fashionable.

MR. HARRIMAN'S mysterious ailment is one of the high priced and exclusive kind. The doctors are about to try a few million dollars' worth of radium on it.

AS TO the floating population of Chicago, a large proportion of it may be seen in St. Joe, Michigan City, and South Haven every day.

WHO knows whether it is Halley's comet or not, anyway? Did Mr. Halley ever copyright it?

A GOOD dose of benzoate of soda might be administered to the spelling "reform" without doing any harm to it.

WALTER WELLMAN traveled thirty miles after the north pole, and then his balloon exploded and he returned to headquarters to write six pages of dope.—Emporia Gazette.

Look at the injustice of this. Mr. Wellman traveled thirty-two miles, and the Emporia Gazette knew it.

THE prohibition measure passed by the Alabama legislature is known as the "Fuller" bill, which is a glaring misnamer.

SO LONG as the Cubs refuse to give it up every loyal west side fan is in honor bound to indulge a hope.

EVERY dose of medicine Mr. Harriman takes appears to have instantaneous effect on the stock market.

IS LILLIAN RUSSELL economizing? On her recent return from Paris she brought with her only sixteen hats.

It may be safe to feel contempt for a Kansas probate court, but it is not safe to show it. A lawyer tried that and went to jail.

NO CAUSE FOR ALARM.

Cholera has crossed the Atlantic more than once, getting as far west as Chicago, but there is no reason to apprehend another visitation. The news that there is cholera on a Dutch steamer bound for Baltimore need alarm no one. It there shall be any victims of the disease on board they will be isolated so effectually that there will be no danger for others. It will be necessary, however, for the health officials at the seaports to look carefully after vessels which clear from Rotterdam, where there have been a few deaths from cholera with a probability of more.

Presumably that city would have escaped if greater attention had been paid to vessels arriving from Russian ports on the Baltic. There has been more or less cholera at St. Petersburg and other places in Russia for some time, but other European countries have managed to keep it off. Naturally this sudden jump of the disease to Holland has alarmed western Europe. England had a visitation half a century ago and is alarmed at the thought of another. But cholera is understood now. A community no longer feels helpless when threatened with it. It does not resort to prayer, but puts its faith in sanitary science.

Rotterdam may see many funerals before getting rid of the pestilence it has let within its gates. It is not likely, however, to suffer so severely as Hamburg did some years ago, and the extreme precautions which will be taken now by neighboring countries should suffice to bar out the cholera bacillus.

TAFT AND THE WEST.

Sometimes an editorial challenges universal attention as much for the source from which it comes as for the view it voices. Such an editorial from the present number of Harper's Weekly is printed on the fourth column of this page. A special significance attaches to the opinion expressed because of the reported frequency of the visits of the editor of Harper's Weekly to the White house and to Beverly. It is the advice of a candid friend, which we might publish with the sole comment that Col. Harvey is unduly alarmed. He exaggerates the danger involved in the resentment against men who have served eastern masters rather than their western constituents.

Says Col. Harvey: "Lasting reconciliation of the two wings of the Republican party we regard now as impossible through recourse to the familiar policy of give and take," and, further, that if the president does not follow the course suggested, "whirlwind of appeal to class, to the spirit of envy, to personal hatred, and to all vicious passion will sweep over America like a simoom from Africa before the time shall come for the election of a successor to William H. Taft."

Harper's Weekly underestimates the abiding good sense of the American people and their extraordinary faculty for evolutionary rather than revolutionary action when facts are clearly presented to them. The familiar policy of give and take has continued for two generations. New England and its allied states have taken and the rest of the country has given. That policy will continue. It is inherent in the political thought of the American people, but now the west will take and the east will give. The west will change its representation, in many instances without changing its politics. Many gentlemen who have long loved Washington will hereafter live at home.

But in other respects Harper's Weekly is right.

It is true that the president must beware not to mistake hospitality for approval of the tariff; it is true that the west is tired of eastern domination; it is true that the consumer in the Mississippi valley is sick of being exploited for the benefit of the eastern manufacturer; it is true that the insurgents in the house and senate were received upon their return to their constituencies with enthusiasm; it is true that the others returned unheralded and unwelcomed; it is true that since the day of Stevens there has been a government of the United States of America, in the United States of New England for the manufacturers of the United States of New England at the expense of the people of the United States of America.

Neither the most experienced politician nor the most astute journalist can foresee the result of the action of congress or the developments of the president's trip through the west, but this much is clear: Both will be fraught with momentous consequences.

THE TRIBUNE does not anticipate a class struggle as a result of the fatuous policy of the bourbons in congress. It believes, and will believe until it has evidence to the contrary, that the reactionary mandarins who have controlled congress have revived the tariff as an issue. Whether it will die or not, or how it will be met, no man can foretell, but it is THE TRIBUNE'S solemn opinion that the struggle which Col. Harvey believes will be a class struggle will be a sectional struggle, in which the country, and especially the twelve states of the northern Mississippi valley, will wrest from the New England oligarchy and their allies the control of the government which belongs to the people and not to Yankee mill owners and Wall street coupon cutters.

THE GERMAN FETE.

There are more than half a million German citizens in Chicago. Some of them were born in the fatherland. Others first saw the light under the Stars and Stripes. But all have that peculiar love for their race which has ever marked people of this blood. They are planning a great celebration on Oct. 3. They know how to plan. They know how to make plans realities. The organization that has been effected, the names of the people on the committees, and the well known enthusiasm of members of the race combine in promise of a day of rejoicing that will long be remembered in Chicago.

The idea is a commendable one. The Germans have abundant reason for pride in the contributions they have made to civilization. Their annals are rich in stories of achievement. Their accomplishments as citizens of this great republic fill many a bright page in the history of the United States since the first immigrants came from across the sea. Their contribution to the life history of Chicago and Illinois is not surpassed by that made by any of the peoples who swell the ranks of a wonderfully cosmopolitan citizenship.

There is reason for believing that, when the day of celebration has become a thing of pleasant recollection only, it will be found that the expression of race pride in what has been done for Chicago was its dominant feature. For, after all, Chicago's greatness is largely due to the loyalty and enthusiasm of its citizens of many nationalities. The occasional commemorations of events of interest to a particular race element are to be encouraged in every way. But if some plan could be devised which would furnish opportunity for all these elements to join in a grander celebration in Chicago's name there would be an outburst of enthusiasm for Chicago and for the new land of adoption far from the old homes that would astonish every beholder and give a stimulus to patriotism never to be lost.

RAILROAD EFFICIENCY.

One of the great railroad systems of the west recently made a report showing a notable record of efficiency of administration in two important particulars. It had carried 20,000,000 passengers during twelve months without the loss of the life of a single one of them. It had brought its best through train into the terminal station on time every trip during the year. In such a splendid record of service its showing was matched by the accomplishments of few other carriers.

No one read the statements without thinking of the efficiency of the watchful employés all along the line who had made such a record possible. How efficient such workers become is now indicated by the report of the results of a series of experiments carried on during the first six months of 1909 by the officials of the Pennsylvania railroad. There were 156,000 emergencies created, an average of 862 a day. Signals were set at "caution" or "danger" at unusual times and places. Signal lights were extinguished. Torpedoes were placed on the tracks and other experiments tried to discover what the trainmen would do.

The results were pleasing in the extreme. In connection with block signal rules there were more than 24,000 tests with a record of 99.6 per cent perfect obedience. For rules governing flagmen and the use of signals of various kinds, 23,000 tests, with 99.5 per cent perfect. For rules about trains ahead of schedules, 53,505 tests, 99.7 per cent perfect; or rules relating to relief of signalmen, 56,112 tests, 99.9 per cent perfect. While the tests were made as experiments, violation of the regulations was punished as if there had been real danger. Such a remarkable record as this helps one to understand why passengers are enabled to travel in such safety.

The Union Pacific company is to begin Sept. 1 a new enterprise working toward efficiency of employés. Its bureau of information is to give free instruction to men in every department. The purpose is to assist employés to fit themselves to assume greater responsibility, to increase their knowledge and efficiency, and to prepare prospective employés for railroad work. With this triple purpose will be a triple gain to the company itself, to the employés, and to the traveling public. The advantages of the plan are apparent at once. A small company could not make it a success. But a great system like the Union Pacific is wise in seeking to stimulate its men to increased efficiency in such a way. Its own rewards will more than compensate it for the required outlay.

HOME RULE.

"We cannot boast that we possess democratic self-government if we deny it to our cities." This is one of the truthful statements made in a paper read at the opening session of the League of American Municipalities. Home rule has been persistently denied to most American cities by jealous legislatures. They have had to be content with enumerated and restricted powers. When new conditions have arisen and emergencies have had to be met it has been necessary for the cities to appeal to legislatures for an extension of powers. It has usually been given grudgingly and often peremptorily refused.

The constitutions of some states west of the Mississippi recognize the right of cities to home rule. That of Michigan is the only one east of the river which does so. It subjects the charters of cities to the general laws of the state and leaves to the legislature only the work of prescribing the methods by which charters shall be framed and accepted by the voters of the municipalities.

If Illinois had such a constitution, says the author of the paper, Chicago would not have been subjected to the humiliation of a refusal by the legislature of powers which it ought to possess, unless it would consent to a reduction of representation. He might also have mentioned the refusal of the legislature to permit the smaller cities of the state to adopt the commission form of government if the electors so voted. The cities which asked for this permission were more familiar with their local needs than the legislators from the country districts, but that availed them nothing.

There has been no lack of liberality in the grant of powers to purely rural communities. In this and in other states their local governments have all the authority they need. But while the township has been given home rule, it has been denied to the city. This is an undemocratic discrimination which cannot endure much longer.

IN A MINOR KEY.

Society Note.

Announcement in society column of forthcoming issue of Builders' Journal:

"The molding of the elegant concrete mansion of Mrs. Struckett-Ritch next Tuesday afternoon is to be, in its way, a swell affair. There will be light but elegant refreshments. Mr. Thomas A. Edison will pour."

Pleading a Technicality.

Judge—"It appears that you sent this man a statement of his account on a postal card showing a balance in your favor. The law clearly states that you must not use a postal card in sending a dun or a demand for money of any description."

Defendant—"But, your honor, I didn't dun him and I didn't give any description of the money I wanted him to pay me."

Could Vouch for That.

Enthusiastic Automobilist—"I tell you, it's a thrilling sight to see two swift cars meet in a speed contest."

The Other Man—"It's more than thrilling. I saw an interurban car and a high power motor car meet once at a crossing."

Relief Just Ahead.

"O, Arthur!" moaned the young bride as the steamer pitched and rolled, "what do you do for relief when you are nearly dead from seasickness?"

"What you are going to do in a moment, dear," soothingly answered the young bridegroom. . . . "There." C. W. T.

A CALL—AND AN OPPORTUNITY.

[From Harper's Weekly.]

It is our belief that the 7,000 mile journey of President Taft through the west and south will mark the beginning of a new era in the history of the Republican party. The real control of that mighty organization from the days of Charles Sumner and Thad Stevens to the present of Aldrich and Hale and Lodge has rested in the east. Presidents have been elected from Ohio and Indiana, one potential leader in the senate hailed from Iowa, Hanna came out of Ohio and Cannon from Illinois, but throughout the entire fifty years the underlying dominance has been exercised with quiet effectiveness and a firm hand from New York, Pennsylvania, and New England. Apparent leaders from west of the Alleghanies have been but as pawns, restive at times, but invariably subservient in the end to the stronger authority of a few men capable of wielding with skill the adhesive power of party unification.

The passage of the tariff bill signalized the beginning of the end of that control. For the first time in the history of the party ten Republican senators broke the party chains and committed party treason. Returning to their homes, they received ovations, while representatives of like communities who had demonstrated their fealty to the organization after the old manner met with sullen looks, boding ill for their future political fortunes. But it is now plain that, while angered by what they regard as betrayal of an obligation, the Republicans of the west place no part of the responsibility at the door of President Taft. Him they still regard as their sincere friend and as the one man whose sympathies, aspirations, and official position equip him preëminently for the assumption of real leadership of a new and determined movement within the party to eliminate narrowness and install breadth of authority in vital affairs of governance.

This is the situation which President Taft is called upon to face, and he is prepared to meet it with calmness and courage. Nobody has a keener appreciation of the condition than he; few understand it as well. While not seeking or craving great personal opportunity, he realizes that great personal opportunity has been forced upon him, and he is ready. The true purpose of President Taft's visit to the country is to pave the way for signal accomplishment. His mission is to free the Republican party. It is a task of no mean magnitude, as he well understands. To succeed he must convince the people of his own single mindedness, he must indicate plainly his real intent, he must win their unqualified allegiance and support.

Let him beware, then, not to mistake hospitality for approval. The west is open hearted, generous, and appreciative of a president who pays it compliments. It will give no indication of dissent from whatever President Taft may say or do. The reckoning will come later. That is the fact that the visitor will do well to keep in mind. However favorable the impression he may realize he is making while striving to pacify and conciliate, he ought not to forget for a moment that a great majority of his fellow countrymen have come to regard the tariff as a moral issue. It is no longer a question of protection vs. free trade, but of right vs. wrong. And when that idea becomes fixed in the minds of the American people it is there to stay until right has triumphed.

Such a condition demands leadership, not compromise. Lasting reconciliation of the two wings of the Republican party we regard now as impossible through recourse to the familiar policy of give and take. Temporising will no longer serve. It is the sense of not only the west, but, we firmly believe, of the great mass of Republican consumers in the east, that the spirit of greed personified by Aldrich and written by him upon the statute books must be beaten to a pulp, and no man, however popular, is strong enough to withstand for long the strength of that demand.

The next house of representatives, whether Republican or Democratic, will have new and enlightened leadership. The senate should have. And over both, guiding, directing, acting cautiously but firmly, the people want a leader of leaders in the White house, exercising his mighty authority for what they believe, and what they are convinced he believes, to be simple righteousness.

The critical period in President Taft's career confronts him. His place in history may be determined by what he says and promises or what he refrains from saying and promising before he returns to Washington. We know that he has understanding. We have faith that he has courage. May he heed the one and exercise the other; else the whirlwind of appeal to class, to the spirit of envy, to personal hatred, and to all vicious passions will sweep over America like a simoom from Africa before the time shall come for the election of a successor to William H. Taft.

"THIS IS MY BIRTHDAY"
—Shakspeare.

Bellamy Storer, former United States minister to Belgium and Spain and ambassador to Austria-Hungary from 1902 to 1906, celebrates his sixty-second birthday anniversary today. Mr. Storer is a native of Ohio and a graduate of Harvard.

Francis G. Newlands, United States senator from Nevada and vice chairman of the inland waterways commission, is 61 today.

Count Leo Tolstoi, the Russian novelist and social reformer, is 81 today.

Gen. Marcus D. L. Simpson, U. S. A., retired in 1888, who lives at Riverside, Ill., celebrates his eighty-fifth birthday anniversary today. Gen. Simpson served in the Mexican war, where he received honors for gallantry. He served in the commissary general's office in the civil war. He is a native of New York.

The Rev. William H. Ziegler, pastor of the First Congregational church at Park Ridge, was born in Randolph street, near Green street, forty-one years ago today. His parents were early settlers in Chicago.

Albert J. Palmer, connected with the National Biscuit company, whose home is in Berwyn, is 42 today. He is an Odd Fellow and came to Chicago from Minnesota fifteen years ago.

Robert D. Martin, attorney for the Anti-Smoke league, lacks one year of the half century mark today. He took his degree at Yale, graduating in law at Columbia university in the class with Col. Roosevelt. He lives at 4828 Kimbark avenue.

Charles W. Miller, general salesman for Hibbard, Spencer, Bartlett & Co., who lives at 26 Alexander place, is 38 today.

James Thomson, vice president of the George Thomson Son & Co., general contractors, was born in Scotland forty-three years ago today. He is an enthusiastic motorist and possesses an exceptionally fine library treating on ancient history. His home is in River Forest.

James L. Kittleman, president of Kittleman & Little company, leather, chairman of the charter committee in the last legislature, is 52 today. His home is in Berwyn.

James H. Clark, hardware merchant, who lives at 1469 Jackson boulevard, is 48 years old today. He has lived in Chicago since 1886.

Dr. Frank S. Churchill, 439 North State street, a graduate of Harvard, is 45 today.

William J. Ford, manager of the domestic department of Burley & Tyrrell, was born in Chicago forty-four years ago today. He lives in Austin.

Richard Gambrill, grain commission merchant, president of the Maryland society of Chicago, is 48 today. Mr. Gambrill lives at 917 Evanston avenue.

Dr. James P. Houston, 1180 Sheffield avenue, was born in Sidney, O., forty-nine years ago today. He is a graduate of Dartmouth college.

Dr. Frederick Menge, a graduate of the Northwestern university medical school, is two score years old today. His home is at 154 East Forty-second place.

Charles H. Marshall, president of the Lekko Soap company, was born in Utica, N. Y., fifty-five years ago today. He began his business career at 12 as a cash boy. He lives at 2425 Vernon avenue.

MARQUISE DE FONTENOY

Copyright: 1909: By the Brentwood company, all rights reserved.

PORTRAITS of Sandansky, the almost legendary hero of the Macedonian insurrection movement and its leader, have been published in almost every American newspaper and magazine. He is a man who has visited the United States, who received his education at the American Roberts college at Constantinople, and who talks English without the trace of an accent.

For years the Turkish government had a large price set on his head. Ferdinand of Bulgaria also was anxious to get the man in his power, knowing that he was the mainspring of the Macedonian movement against Turkish rule and that he was a source of great danger to the Bulgarian throne.

For Sandansky not only made the base of his operations against the Turkish government within the Bulgarian borders, seeking refuge on Bulgarian soil when too hard pressed by the sultan's troops, but likewise aroused such strong popular feeling among Bulgarians in behalf of their coreligionists in Macedonia as to convert into an object of intense popular animosity any Bulgarian statesman or government official who showed the least disposition to interfere with him and his followers, or to prevent the compromising of Bulgaria in the eyes of Turkey and of the great powers by allowing it to become the headquarters of the Macedonian insurrection.

Several Bulgarian ministers lost their lives at the hands of Macedonian assassins because the latter saw in them an obstacle to their operations. Ferdinand repeatedly was menaced with death and with the kidnaping of his children, unless he showed himself more friendly to Sandansky and his adherents.

As Sandansky proclaimed that his object was to unite Macedonia to Bulgaria, Ferdinand's subjects took the ground that in opposing the Macedonian movement he was standing in the way of the aggrandisement of Bulgaria. On the other hand, Turkey and the great powers blamed him for failing to police his frontiers and charged him with giving assistance and encouragement to Sandansky, to whom innumerable outrages, murders, and the massacres of whole Macedonian villages of Moslems were credited by the Turkish government and by the foreign consuls and foreign gendarmerie inspectors in that unhappy province.

Today Sandansky is an honored guest of the Turkish government at Constantinople, where he is hailed by the new régime as one of its liberators. He was one of the star guests at a legislative banquet given the other day by the president of the chamber of deputies, at which the grand vizier, the ministers, and the generalissimo, Chefket Pasha, were present.

He has become Sandansky Effendi, was one of the principal leaders of the troops which in April last marched upon Constantinople to depose Sultan Abdul Hamid and to place Mehemmed Reshed on the throne, and will doubtless be invited to all the entertainments given by the new sultan in honor of King Ferdinand when the latter comes to Constantinople next month to pay his promised visit to the padishah.

Sandansky, however, no longer talks of uniting Macedonia to Bulgaria. He has absolutely repudiated any such design, and now professes that his one aim and idea is "Macedonia for the Macedonians, under the Turks," but not under the Bulgarians. This is, however creating less resentment in Bulgaria than one would imagine. For both Bulgarians and Macedonians now are uniting with the Turks in bitter enmity against the Greeks—that is to say, the Greeks within and beyond the borders of King George's dominions.

If Turkey goes to war with Greece she will have the good will and support of not only Sandansky and his Macedonian Christians, but also of Bulgaria.

Marriage broking, which in the past has played so unsavory a rôle in connection with matrimonial alliances between impecunious noblemen and heiresses, has just received a severe blow in France through the refusal by the courts to regard as binding any contracts stipulating the payment of a commission to a broker in the event of a successfully arranged marriage. The judges proclaim that contracts of this kind are immoral and against public policy because they "make the agent heedless of the fitness of the projected marriage and anxious only to secure his profit."

The English courts already have adopted an identically similar attitude, so that henceforth marriage brokers will be unable to have recourse to legal process for the recovery of their commission, either in Great Britain or in France.

It only remains for Germany, Austria, and Italy to follow suit in this matter in order to put an end to a thoroughly discreditable traffic in which a number of broken down persons or rank are engaged, directly and indirectly, and which has brought unhappiness to many foolish American women and young girls.

Most of the suits for commissions of this kind in the past have taken place in Germany, and among the foreign nobles married to American women who have figured as defendants in actions such as these have been Prince Charles Ysenburg-Birstein and Count Francis Joseph Larisch.

For some time past the Swedish aristocracy, which is proud and exclusive, has been inviting public attention by the number of scrapes in which its members have been implicated. To the names of Moerner, Rosen, Wrangel, Klinckowstrom, etc., must now be added that of Baron Rutger Bennet, whose father was one of the chamberlains of the late King Oscar and a popular figure at the court of Stockholm.

Young Baron Bennet, who is about 30 and a graduate of the University of Lund, has just been arrested and indicted at Malmo on charges of conspiracy and of forgery in connection with a Danish life insurance concern. It seems that a number of years ago the brother-in-law of the baron, an engineer of the name of Karl Widen, took out a policy on his life for 10,000 crowns.

Some time back the baron intimated that Karl Widen was dead. But he was informed by the insurance company that no premiums had been paid on the policy since the end of 1905, and that it had therefore lapsed. Not long afterward Baron Bennet notified the insurance company that his brother-in-law had died not in 1908, as had been understood at first, but in the spring of 1906, when the policy was still in force. He also declared that the demise of Karl Widen had taken place in the United States and produced an American death certificate and also a document purporting to bear the signature of Widen making him, the baron, the beneficiary of the policy. Both of these documents have since been discovered to be forgeries, and rather clumsy ones at that.

Further interest is lent to the matter by the fact that an engineer of the name of Karl Widen, claiming to be connected with some of the leading houses of the Swedish aristocracy, is still much alive here in the United States, where for several years he has been engaged in promoting the sale of an alleged secret process of his own for the production of artificial camphor, in which several score of moneyed persons in New York, Philadelphia, Boston, and Chicago have been induced to invest—to their cost.

Not So Bad as All That.

Nervous Lady—"Don't your experiments frighten you terribly, professor? I hear that your assistant met with a horrible death by falling 4,000 feet from a balloon."

Professor—"O, that report was greatly exaggerated."

Nervous Lady—"Exaggerated! How?"

Professor—"It wasn't much more than 2,500 feet that he fell."—Puck.

He Might Keep Awake.

G. Bernard Shaw, says a story teller in the Berlin Post, never goes to the theater except to see one of his own plays. He was asked recently why he denied himself the pleasure and answered: "You see, I snore so dreadfully that no one near me can sleep with any degree of peace. That is why I do not go to the theater."

No Charge for Repairs.

"How much do I owe you?" growled the man as he arose from the barber chair. "Only a quarter for the shave, sir," replied the tonsorial artist. "I won't charge you anything for plastering up the place I cut you."—Cleveland Plain Dealer.

A LINE-O'-TYPE OR TWO.

ARDEN, N. Y.

Here on Arden, nature's breast,
Man may doff his cares and rest.
In this far away retreat
Life is quiet, life is sweet.

Soothing sweet the silver tone
Of the tinkling telephone;
Musical as magic lyres
Is the humming of the wires.

Like a cool hand on the brow
Is the ticker telling how
Financiers are making hay
In the Meadow far away.

Soothing sweet to one who's sick
Is the ticker's tranquil tick;
Like a benediction falls
Record of the puts and calls.

Soothing, too, the pufflngs are
Of the private chu-chu car
Snorting through the upland air
To the mansion's porte-cochère.

In this far away retreat
Life is quiet, life is sweet.
Here on Arden, nature's breast,
Man may doff his cares and rest.

WE have testified to the surpassing quality of the Chicago cherry pie. We assert, without fear of contradiction, that the Chicago cigar shop contains a much higher grade of tobacco than the cigar shop of Gotham. But candor compels us to say that the matches which we have thus far bought or borrowed in Chicago are the worst matches in the known world, and we shall have to send to New York for a supply.

ANNOUNCEMENT.

Prof. Amst Flyter, the well known heavier than air expert, has almost completed his aeroplane No. 1, on which he has been working at Palos Park, and on Monday we shall publish the first picture of it. Prof. Flyter states that his recent stay in Dunning was purely the work of his enemies; but he does not regret his detention in the asylum, since he was enabled to pursue, undisturbed, though at great personal pain, his study of the structure of the mosquito and its method of navigating the air.

THE sale of grave stones, say the monument dealers, has increased 10 per cent in the last year. Hark! from the tombs a joyful sound!

JOIN OUR COLONY, ZACK..

Zack Hull is having a siege of hay fever.—Kendall Co. (Ill.) News.

PROF. CHAMBERLIN reports a city in China with "a street cleaning department that would make Chicago look a hundred years behind the times." The comparison is not needed.

THE WEATHER LEAGUE.

For Aug. 27 the government weather bureau predicted: Unsettled; probably a local shower.

Our own forecaster predicted: Fair and cooler.

Actual weather for Aug. 27: Unsettled; showers.

Standing of the teams:

	W.	L.	Pct.
Line-o'-Type Team	1	2	.333
Government Team	1	2	.333

A LETTER FROM DR. DUBBE.

Sir: Just a line to inform you that I am preparing to attend a counterpoint festival at Leipsic, after which I sail for the United States.

In my previous communication I told you of my patent shock-absorbers, to be attached to one's ears when listening to the music of Richard Strauss. You may be interested in another invention on which I am at work. This I call a Poppycock Pill, and is for the benefit of persons who desire to "see things" in music. The formula of this pill is secret, but I may say that, as the name suggests, it is compounded chiefly of the leaves of the poppy. The one which I am now perfecting is a Tchaikowsky pill. When preparing to listen to, say, the Symphonie Pathetique, one has only to swallow this pellet and close one's eyes; then, while the music is playing, one sees all the pictures and things which the "notes" in the program tell about.

The advantages are obvious. One's eyes will be relieved and the rustling of paper, so annoying to sensitive music lovers, will be done away with. I am, sir, etc.,

CRITICUS FLUB-DUBBE.

691 Kurfurstendamm, Berlin.

THE KANSAS FARMER.

PROF. PROGG'S fall down yesterday aroused the suspicion that we had employed a "ringer." But the Wizard assures us that he has never been employed by the government weather bureau. The Professor is now engaged on an article entitled, "Does the Palos Park Weather Bureau Make Good?"

SAVED BY P. NUTT.

Believing that I was spending too much time in my office chair and was not out hustling for business, my company recently sent me a "hustle burr"—the same being of metal, about the size of a hickory nut, and having a very rough surface and sharp points—and recommended that I place it on the seat of my office chair. I did so, and since then have not sat down at my desk. The beautiful poems of P. Nutt are an intellectual hustle burr and have been a great source of inspiration to me. The weather has been so hot lately that, without his inspiring poems to lead me onward and upward to better things, I believe I would have jumped in the lake.

J. A. W.

"SCOTCH whisky is whisky distilled in Scotland, and Irish whisky is whisky distilled in Ireland." That may be the case in Great Britain, but over here Scotch whisky is made in Rahway, N. J., and Irish whisky in Greenpoint, L. I.

THE ORDER OF THE TIN CAN.

Nominations by W. C. B., F. C. H., and others:
"Flay," for scold, berate, or criticise.
"Spurn," for reject, refuse, or decline.
"Secure," for get, obtain, or acquire.
"Personally conducted."
"It goes without saying."
"Your attention is called."
"Coming down to brass tacks."
"It's all right, but——"
"Who's your friend?"
"Where're you working now?"
"It is a source of great pleasure."

LATEST professorial pronouncement: "Woman must fall, and in falling must carry man to his destruction." O, well, is there anything new in that?

ZO TO SPEAK.

Mama Zo and Papa Zo
Were kept up very late.
The doctor said 'twas something
That little Ben Zo ate.

HARVEY CONOVER.

"EVERY barber," says Ed Howe, "seems to have a different notion about the proper stuff to put on a man's face after shaving him." Yes; but they are all agreed that he must be made to smell like a drug store blotter.

A COLORED lady in New Orleans laughed herself literally to death at a theater.

THIS SPACE FOR SALE TO PRESS AGENTS

THE candidates for the chance of washing dirty school children gave every reason for wanting the job except one—to get the dirt off.

TIME we were finding a name for it. Shall it be "garage" or "airage"? Or just plain "perch"?

ADVICE to air speeders: Beware of the fly cops!

THE King of the Air is dead again. Again long live the King!

YOU can't keep the English down.

ALL roads lead to Rheims.

PLEASE pass the benzoate.

B. L. T.

VOICE OF THE PEOPLE.

[No communications unaccompanied by the name and address of the writer—which will not be published if not desired—will appear. Communications for this department must not exceed 300 words.—Ed. Tribune.]

Gave Him Ten Years Too Many.

Chicago, Aug. 27.—[Editor of The Tribune.]—In your issue of today you have erroneously made the statement that I am 71 years of age. This is libelous, as I am only 61.

The statute used to provide for suitable retraction or correction of erroneous statements, but I believe this has been repealed.

E. M., ASHCRAFT.

Wants All Streets Labeled.

Chicago, Aug. 27.—[Editor of The Tribune.]—Why does not the city council have the streets labeled plainly at each intersection? If the aldermen knew how much trouble and perplexity it caused they would be ashamed of their years of neglect. I am in Edgewater, where it is better attended to. The change of numbers on buildings is causing trouble enough where old numbers are not left in sight.

D. L. S.

Pity for Horses Aroused.

Chicago, Aug. 27.—[Editor of The Tribune.]—Something should be done to Adams street in front of the postoffice to prevent horses from slipping and falling on the creosote block paving used in that street.

As a clerk in the registry division of the postoffice I either enter or leave the federal building at the north entrance four times a day, and frequently I see a poor horse lying on the pavement, struggling to regain its feet, only to fall again. At other times I see the poor beasts slipping all over the pavement. It is hard for human beings to keep a steady equilibrium on this sort of pavement. Where are the officers of the Humane society?

Yesterday I saw a magnificent looking horse struggling for fifteen minutes to get up. Finally he sank down exhausted. I do not know how he was assisted later, as I was compelled to go to my work.

JENNIE L. KELLY.

Baby Sucks a Cucumber.

Chicago, Aug. 27.—[Editor of The Tribune.]—Apropos of your recent editorial on "The Worth of the Child," allow me to say, many helpless infants are sacrificed every summer on account of disregard of the food given them. Last week a girl of about 10 was trundling an infant of about 8 months, and what do you suppose that helpless creature was sucking? A cucumber!

Occasionally the girl (none too strong or wholesome) took a bite. I remonstrated; she looked on me as quite foolish, and the mother (who has four others living) probably would regard me similarly.

This occurrence, as well as other almost inhuman practices of women with helpless infants, confirms my high approval of the state and city taking a hand in the treatment of these future citizens.

F. W.

Inspired by Taj Mahal.

Winnetka, Aug. 27.—[Editor of The Tribune.]—The Taj Mahal, or Crown of Mahal, was built by the Shah Jehan, in memory of Arjamand, his favorite wife, whom Sir Edwin Arnold poetically named Muntaj-i-Mahal, or Exalted of the Palace. The physical and soul stirring features of this celebrated mausoleum are well described by Prof. Dorsey in THE TRIBUNE. If not impertinent I would like to add my impressions on this wonderful creation.

Exquisite work! A monument to woman's worth
Art thou, Taj Mahal! Nothing on this earth
That man had wrought surpasses thee. So fair
Thou seem'st like some ethereal spirit rare!
Ah, happy, Arjamand, has been thy fate
Thus to inspire an eastern potentate
T'erect this grand memorial to thee—
This apotheosis of masonry.
No doubt thy love and beauty did outshine
All others, as does this, thy tomb divine.

C. W. AUGUSTUS.

Suspicious, Cunning Mr. Disgusted.

Chicago, Aug. 27.—[Editor of The Tribune.]—So much space is at present being used by newspapers in printing all manner of stuff about Mr. E. H. Harriman that I am sure a good many of your readers think that said papers are being paid for these items. Do stop it. It is disgusting. If Mr. Harriman is a good husband, father, and citizen he is no better than he should be. There are thousands with these qualifications. He is no better than any one of them.

Take a look at the picture "Walking to His Train," cut from your paper of today. The sight is enough to make a well person doubt his health. There are more in the same issue, neither of which should be there.

I have been a subscriber for THE TRIBUNE since 1872, but in this instance must sign myself as DISGUSTED.

Mr. Disgusted evidently feels strongly on this subject, for in the same mail there came another letter from him (a different signature, but a defective letter "s" on his typewriter and water mark on the paper gave him away). Here is his second letter:

Editor of The Chicago Tribune: I wish to enter my respectful complaint against the manner in which the hard working man or woman (I mean by hard working those that work with their hands as well as with their brain—wage earners) are being unjustly treated.

Here your prominent and widely circulated good newspaper is devoting so much space to one man (Mr. E. H. Harriman), who in my estimation and hundreds of your other readers should not be exploited any more than any other human. Is the above man more than human that he should be set up before the public every minute in the day? There are millions of well deserving humans who are worthy of as much notoriety.

I could go on to some length in regard to this subject and, as I wish to express it, unjustness to your readers.

Before closing I wish to say there is nothing said about the poor railroad clerk whatever. He is a plodder and, of course, deserves no consideration whatever.

I am becoming more angry every minute, so will close, a

DISGUSTED AND OLD SUBSCRIBER.

Great Work of Theodore Thomas.

Chicago, Aug. 27.—[Editor of The Tribune.]—I heartily support the attitude taken by P. L. Simpson in THE TRIBUNE of Aug. 25, regarding who the original prime mover in things musical in this city really was. His views on the subject are backed by unvarnished truth, and can be so proved. Theodore Thomas was undoubtedly the great founder

...OICE OF THE PEOPLE.

...communications unaccompanied by the name ...ddress of the writer—which will not be pub... if not desired—will appear. Communica... for this department must not exceed 200 ...—Ed Tribune.]

...e Him Ten Years Too Many.

...cago, Aug. 27.—[Editor of The Trib...—In your issue of today you have er...usly made the statement that I am 71 ... of age. This is libelous, as I am ...1.

...statute used to provide for suitable ...tion or correction of erroneous state..., but I believe this has been repealed. E. M., ASHCRAFT.

...Wants All Streets Labeled.

...cago, Aug. 27.—[Editor of The Tribune.] ... does not the city council have the ...e labeled plainly at each intersection? ...aldermen knew how much trouble and ...exity it caused they would be ashamed ...ir years of neglect. I am in Edgewater, ... it is better attended to. The change ...mbers on buildings is causing trouble ...h where old numbers are not left in ... D. L. S.

Pity for Horses Aroused.

...cago, Aug. 27.—[Editor of The Tribune.] ...ething should be done to Adams street ...ont of the postoffice to prevent horses ... slipping and falling on the creosote ... paving used in that street.

...a clerk in the registry division of the ...ffice I either enter or leave the federal ...ng at the north entrance four times a ...and frequently I see a poor horse lying ...e pavement, struggling to regain its ...only to fall again. At other times I see ...oor beasts slipping all over the pave... It is hard for human beings to keep a ...y equilibrium on this sort of pavement. ...e are the officers of the Humane so...?

...terday I saw a magnificent looking ... struggling for fifteen minutes to get up. ...ly he sank down exhausted. I do not ... how he was assisted later, as I was ...elled to go to my work. JENNIE L. KELLY.

Baby Sucks a Cucumber.

...cago, Aug. 27.—[Editor of The Tribune.] ...ropos of your recent editorial on "The ...h of the Child," allow me to say, many ...ss infants are sacrificed every summer ...count of disregard of the food given ... Last week a girl of about 10 was ...lling an infant of about 8 months, and ... do you suppose that helpless creature ...sucking? A cucumber!

...asionally the girl (none too strong or ...esome) took a bite. I remonstrated; she ...d on me as quite foolish, and the mother ... has four others living) probably would ...d me similarly.

...s occurrence, as well as other almost ...man practices of women with helpless ...ts, confirms my high approval of the ... and city taking a hand in the treatment ...ese future citizens. F. W.

Inspired by Taj Mahal.

...nnetka, Aug. 27.—[Editor of The Tribune.] ...—The Taj Mahal, or Crown of Mahal, ... built by the Shah Jehan, in memory of ...mand, his favorite wife, whom Sir Ed... Arnold poetically named Muntaj-i-... or Exalted of the Palace. The phys... and soul stirring features of this cele...ed mausoleum are well described by ... Dorsey in THE TRIBUNE. If not im...inent I would like to add my impressions ...his wonderful creation.

...isite work! A monument to woman's worth ...thou, Taj Mahal! Nothing on this earth ... man had wrought surpasses thee. So fair ... seem'st like some ethereal spirit rare! ...happy, Arjamand, has been thy fate ... to inspire an eastern potentate ...ct this grand memorial to thee— ... apotheosis of masonry.

...oubt thy love and beauty did outshine ...thers, as does this, thy tomb divine. C. W. AUGUSTUS.

...spicious, Cunning Mr. Disgusted.

...hicago, Aug. 27.—[Editor of The Tribune.] ... much space is at present being used by ...spapers in printing all manner of stuff ...ut Mr. E. H. Harriman that I am sure a ...d many of your readers think that said ...ers are being paid for these items. Do ... it. It is disgusting. If Mr. Harriman is ...od husband, father, and citizen he is no ...er than he should be. There are thou...ds with these qualifications. He is no bet...than any one of them.

...ke a look at the picture "Walking to ... Train," cut from your paper of today. ... sight is enough to make a well person ...t his health. There are more in the ...e issue, neither of which should be there. ...have been a subscriber for THE TRIBUNE ...e 1872, but in this instance must sign my... as DISGUSTED.

...r. Disgusted evidently feels strongly on this ...ject, for in the same mail there came another ...r from him (a different signature, but a defec... letter "e" on his typewriter and water mark ...he paper gave him away). Here is his second ...r:

...ditor of The Chicago Tribune: I wish to ...ar my respectful complaint against the ...ner in which the hard working man or ...an (I mean by hard working those that ...k with their hands as well as with their ...in—wage earners) are being unjustly ...ated.

...ere your prominent and widely circulated ...d newspaper is devoting so much space ...ne man (Mr. E. H. Harriman), who in my ...mation and hundreds of your other read... should not be exploited any more than ... other human. Is the above man more ...n human that he should be set up before ... public every minute in the day? There ... millions of well deserving humans who ... worthy of as much notoriety.

...could go on to some length in regard to ... subject and, as I wish to express it, ...ustness to your readers.

...efore closing I wish to say there is noth... said about the poor railroad clerk what...r. He is a plodder and, of course, deserves ...consideration whatever.

...am becoming more angry every minute, ...will close, a DISGUSTED AND OLD SUBSCRIBER.

Great Work of Theodore Thomas.

...hicago, Aug. 27.—[Editor of The Tribune.] ...heartily support the attitude taken by P. ... Simpson in THE TRIBUNE of Aug. 23, re...ding who the original prime mover in ...gs musical in this city really was. His ...rs on the subject are backed by unvar...hed truth, and can be so proved. Theodore ...omas was undoubtedly the great founder ...musical art, not only in this city but in ...er cities as well, Philadelphia, if I am not ...taken having his early support. Ravinia ...k deserves our commendation in every ...se, and much credit should be given Mr. ...mrosch for his continuing to maintain its ...gress and reputation; but let us give first ...ise to the one deserving of it—to the ...nder and leader in musical art—to the ...at man, Theodore Thomas. D. P. F.

It Is the Planet Mars.

...hicago, Aug. 22.—[Editor of The Tribune.] ...lf and several friends have been dis...ssing the meaning of the large red star ...ich has appeared in the eastern sky this ...mmer. We have been informed from an ...reliable source that it is the "Star of ...thlehem," and only appears every 500 ...ars. Not knowing of a better one to go to, ... have decided to ask you to give us some...ng on the subject, feeling sure that among ...r large staff there will be surely some ... who will know where to go for reliable ...ormation.

...We sincerely hope this will be of enough ...erest to the general public to repay you ... the trouble. MAY S. VANDERKLOOT.

...The object inquired about is the planet ...rs. The distance between him and the ...rth is gradually lessening, and will con...ue to do so till the night of Sept. 18, when ... distance will be only about 36,180,000 ...les. He will be in opposition to the sun ... morning of Sept. 24. The moon will pass ...r to him, apparently, in the evening of ...t Wednesday, Sept. 1. Till then and for ...few evenings afterwards the moonlight ...ll be strong enough to lessen his brightness ...us. After that the planet will be an ex...dingly brilliant object during a large part ... each night, clouds permitting, till past ... opposition. It seems pretty safe to say ...at the planet Mars was not the "Star of ...thlehem."—Editor Tribune.

IN THE REALM OF SOCIETY

Miss Weaver Will Marry R. E. Herman This Afternoon.

WILL HOLD BASKET PICNIC.

Women of Gad's Hill Association to Repeat Outing.

The marriage of Miss Carolyn Weaver, daughter of Mrs. Henry E. Weaver and Raymond E. Herman, son of H. C. Herman, both of Chicago, will take place this afternoon at 4:30 o'clock at Lake Geneva, where Mrs. Weaver is occupying the Lyman A. Walton summer home. The Rev. John R. Crosser of the Kenwood Evangelical church will go to the lake to officiate.

Miss Weaver will have her sister, Mrs. Michael Billman Wells (Vivian Weaver), now of Milwaukee, for her matron of honor, and the bridemaids will be Miss Irene Warner, Miss Katherine Waldo, Miss Claire Hagerman, and Miss Katharine Weaver of Lockport, N. Y. Earl L. Herman, a brother of the groom, will be the best man, and the party will be completed by Barbara Wells, the small niece of the bride, who will serve as flower girl.

The bride will wear a gown of white satin trimmed with white forget-me-nots and crystal beads. Her veil will be of tulle with a coronet of forget-me-nots and she will carry bride's roses and lilies of the valley. Mrs. Wells will wear white crêpe d'Angelus with duchesse lace and carry a bouquet of yellow roses, and the bridemaids will be in yellow and white pompadour silk with yellow roses and swansonia for their bouquets.

The future home of the young folk will be in Chicago.

The second basket picnic of the season to be given by the Gad's Hill association will be held next Thursday at the encampment grounds, with luncheon served at 12:30 o'clock. The basket picnic was new with the Gad's Hill women at the beginning of the season. The idea was suggested as the initial event for the association members, and so successful did it prove—sixty women came with their lunch baskets and spent the day—that a second and similar affair was suggested for the close of the season.

Mr. and Mrs. Frank R. McMullin of Highland Park gave a dinner last night in honor of Mr. and Mrs. Walter Damrosch of New York, who are their guests. There were a half dozen Chicago guests.

Mr. and Mrs. Ellihu Winfield Rogers will celebrate their golden wedding anniversary today by a reception to their relatives and friends at their residence, 5220 South Homan avenue. Mr. Rogers was born in Wyoming county, Pennsylvania, in 1832. He married Mary Ann Swarthout at Paw Paw, Ill. Mr. and Mrs. Rogers have been residents of Chicago for the last seventeen years, their home previously having been in Bloomington.

Miss Mattie Maclean, Miss Laura Davis, Miss Ruth Wikoff, Miss Sarah Stevens, and Richard Seavert are forming a house party at Orchard Terrace, Grand Traverse bay, the summer home of Mr. and Mrs. Percy D. Castle of Austin.

Miss Ruth Broughton of 256 Thatcher avenue, River Forest, is a guest of Miss Rebecca Thompson of Portland, Ore., on a house boat journeying down the Mississippi river.

Miss Thompson's grandparents, Mr. and Mrs. F. Y. Hyde of La Crosse, Wis., are chaperoning the party.

Mrs. D. W. Thatcher, Mrs. Ella Moar, and Miss Ella Thatcher of River Forest have returned from a trip in their house boat on the Mississippi river.

The Rev. Milton Bryant Williams of Oak Park returned yesterday from an extended tour of the east.

TWO THEORIES TO ACCOUNT FOR WEDDING POSTPONEMENT

Hennig's Friends Believe His Mind Is Deranged, but Police Think He Lost His Nerve.

Failure of the police and friends to find Paul H. Hennig, who disappeared on Wednesday, the day set for his marriage to Miss Alice Follis, led to two different theories yesterday as to his disappearance. Hennig's friends believe he is mentally deranged and is wandering about the city. The police believe he lost his nerve because of the pretentious church wedding that had been planned.

William Hennig, a brother of the missing man, visited all of the hospitals of the city on the theory that an accident had postponed the wedding, but no man answering to the description of Hennig could be found.

"The fact that he sent the marriage license to Miss Follis convinces me that he voluntarily staid away from the wedding," said Capt. Wood of the detective bureau.

"I believe something dreadful has happened to his mind," said Miss Follis. "He had been worried ever since the death of his father two weeks ago and I think it was too much for him. I cannot understand, either, why he sent the marriage license to me with the flowers."

CALL MACLEAN DRIVER A HERO.

Widow of Auto Victim and Daughter Declare They Owe Their Lives to Oscar Scott.

Mrs. George Maclean and Miss Dorothy Maclean, who were seriously injured in an automobile wreck which killed Mr. Maclean and his son, George A. Jr., in New Jersey last Saturday, were brought to Riverside on Thursday and are now at their home in the village. Mrs. Maclean is improving, but Miss Maclean, in addition to her injuries, is suffering with pleurisy and pneumonia.

Since their return a remarkably brave feat on the part of Oscar Scott, the negro chauffeur, has been told and reveals the fact that Mrs. Maclean and Miss Maclean practically owe their lives to the negro.

When the machine was wrecked Mrs. Maclean was thrown face downward into an embankment. Miss Maclean was under the machine. Both were unconscious and so lying that slow suffocation was inevitable. Scott, with both arms broken, succeeded in placing the women so that air would reach them.

The Misses McDonald were left in the east, Miss Jessie McDonald, whose right thigh and left leg were broken, being too ill to move.

BABY ABANDONED, FINDS HOME.

Mrs. Otto Heckert Wishes to Keep Week Old Boy Left on Rear Doorstep.

Although Mrs. Otto Heckert has three children of her own, she says she is going to adopt another—a tiny baby boy, apparently 1 week old, which she found wrapped in newspapers lying on her rear doorstep yesterday morning. The police have little hopes of learning the infant's parentage. When Mrs. Heckert noticed the bundle she thought it contained waste paper and was about to brush it aside with her foot, when she heard a cry. Mr. Heckert is a commission merchant and lives with his wife at 2760 North Western avenue.

N.W.U. FACULTY MEMBER QUITS.

Prof. Ralph B. Dennis Will Take Charge of a Colony of the George Junior Republic.

Prof. Ralph B. Dennis, who has been a member of the Northwestern university faculty for eight years, has resigned his position to take charge of a colony of the George Junior Republic. Prof. Dennis says he wishes to work with the boys and girls taken from the slums. The first of the junior republics was established by William R. George at Freeville, N. Y. Prof. Dennis is a graduate of Northwestern university. His resignation will take effect immediately.

AMONG THE NEW BOOKS.

REVIEWS OF CURRENT PUBLICATIONS BY ELIA W. PEATTIE.

GENIAL RECOLLECTIONS OF "PALMY DAYS" OF THE STAGE.

Sir Squire and Lady Bancroft Tell of Their Sixty Years' Theatrical Experience.

THE present generation is to be pitied for not having lived in the palmy days of the Bancrofts. Sir Squire and Lady Bancroft for twenty years and more were, I am safe in saying, the favorite London actors. Before their marriage Lady Bancroft was Marie Wilton, and was a great favorite then. After she married Squire Bancroft the two not only continued their career as actors, but they became managers. Their first venture was the Prince of Wales theater, which had fallen upon unlucky days and was known as the "Dust Hole." Not to be daunted by a bad name, the Bancrofts took the theater, rejuvenated it, and got together a splendid company, of which they were more or less subordinate members. It was just as it happened. If the leading part suited them better than it suited any one else they took it. If, however, it suited some one else better the lead was given to some one else, and they took little parts of only a few lines each. It was the ensemble that they were after, and they had the most perfect organization outside of Théâtre Français. The Bancrofts flourished in the good old stock company days before the foolish and disturbing star system came into vogue.

We are grateful to the Bancrofts for a great many things, but for nothing more than for the discovery of Tom Robertson. When Robertson appeared upon the scene England was depending entirely upon France for its plays. The English drama was at a discount. Robertson hawked his plays from one manager to another only to be turned down. Finally he laid them before the Bancrofts, and they had the intelligence to see their opportunity and seize it. "Society" was the first of the Robertson plays that they produced and it was an instant success. Clever as it was, it was not as clever, nor as popular, as "School," which they played 800 nights when it was first produced. Then followed "Caste" and "Ours," with its inimitable second act. Robertson appreciated what the Bancrofts had done for him, and he stood by them in spite of many temptations to do otherwise.

New Yorkers will remember the delightful performances of the Robertsonian drama at Wallack's theater, at Broadway and Thirteenth street. Some of the same actors who appeared with the Bancrofts appeared also at Wallack's—Charles Coghlan, Harry Montague, and Ada Dyas. I would give a good deal to see "Caste" and "School" and "Ours" played as well as I saw them played by the Wallack company. When I say that those were the palmy days of the drama, I am told that I am getting old (a fact that I am perfectly well aware of, but do not like to have it mentioned too frequently or too publicly), because it is only old people who speak about the palmy days of the past, but if you can show me in New York a company acting together, capable of the fine work that was given us by the Wallack company, or by Daly's, or the old Union Square company, when Mr. A. M. Palmer was its manager, I will back down from my assertion. I believe now, and always shall, that a good stock company would pay in New York, and if I were the manager I would every year give a revival of certain of Robertson's plays and "The School for Scandal" and "Rivals," not to mention Gilbert's "Sweethearts" and "Engaged." The titles of these two latter seem to follow each other naturally, but they were played several years apart, if I remember rightly. Mr. Henry E. Abbey had a good stock company at the old Park theater, and it was there that "Engaged" was given with Agnes Booth in the leading part. But to return to the Bancrofts. As long as they were before the public it was in a stock company. From the Prince of Wales theater they moved over to the Haymarket, and there they accumulated a fortune and finally retired from the stage.

The foregoing is apropos of the Bancrofts' "RECOLLECTIONS OF SIXTY YEARS" (E. P. Dutton & Co.), a most delightful book, in which the recollections are given with singular naïveté. In 1885 these interesting actors, who have been called the Darby and Joan of the stage, published a book entitled "On and Off the Stage," which had a decided success, having run through seven editions, but it was allowed to go out of print. At the solicitation of many friends the Bancrofts have gathered within the covers of a single book the whole of their memories of sixty years. They have made the book together just as they have always acted together, certain parts being related by one and certain parts by the other.

The Bancrofts have known everybody worth knowing in their day and generation, and now they are enjoying a well earned retirement, with a bank account said to touch a million dollars. The book is filled with anecdotes. Here is one about William Terriss, who was only seen for a short time in this country, but who was a great favorite in London. It was in 1868, during a revival of "Society." Mr. Bancroft writes:

"This revival was connected with an episode that occurred shortly before we began to rehearse for it. On returning from the theater to the first home we occupied after our marriage I had been constantly told by a maid servant that 'a young gentleman had called,' and that he seemed very persistent about seeing me. One day the girl informed me that 'the young gentleman' had in a most determined way pushed past her, bounded up the steps and walked into our little drawing room, where he then was. I joined our visitor rather angrily, but was at once disarmed by the frank manner of a handsome young fellow of about twenty, who within five minutes pointed to a window of a room in the opposite villa and said, 'That's the room I was born in; my aunt, Mrs. Grote, then lived there, and my mother was staying with her. Of course the 'young gentleman' was stage struck. He was formerly in the navy, but had acted a few times in a country theater and 'wanted to go upon the stage,' adding that he 'was resolved not to leave the house until I had given him an engagement.' His courage and cool perseverance amused and amazed me; the very force of his determined manner conquered me, and the upshot of our interview was that I did engage him. His name was William Terriss, and Lord Cloudwrays, in 'Society,' was the small part in which one who grew to be among London's greatest stage favorites made his first appearance in a London theater."

Wilkie Collins, who dramatised his novel "Man and Wife" for the Bancrofts, was almost as great an opium eater as De Quincey. Mr. Bancroft says:

"I was traveling once to the Engadine in the pleasant companionship of the late Frederick Lehmann. We halted for the night at Coire, where the railway ended in those days, the rest of the journey consisting of a long and beautiful drive over the Albula, or the Julier pass. Lehmann, after we had dined, told me, impressively, how the quaint old town reminded him of an eventful evening he had spent there on the homeward journey some years before with Wilkie Collins. Collins had become a confirmed opium taker. They were close friends, and had passed some weeks together at St. Moritz. On the morning of their departure, as the carriage was creeping up the mountain road, Collins said to Lehmann: 'Fred, I am in a terrible trouble. I have only just discovered that my laudanum has come to an end. I know, however, that there are six chemists at Coire; and if you and I pretend, separately, to be physicians, and each chemist consents to give each of us the maximum of opium he may by Swiss law, which is strict, give to one person, I shall just have enough to get through the night. Afterwards we must go through the same thing at Basle. If we fail—heaven help me!' The two friends played their parts skillfully, and, owing greatly to Lehmann's perfect knowledge of the German language, they both succeeded, and the trying situation was saved."

It is not strange that a good deal of space is devoted to Robertson in these recollections, not only because of what his plays did for the Bancrofts, but because of the delightful character of the man. Bancroft says of him:

"The whole secret of his success was truth. Behind his work there lay not only a consummate knowledge of the stage but a touch of inborn genius, and he achieved his success without pandering to the lower tastes of humanity. There was not the slightest suspicion of vulgarity in his art. He never wrote a line or suggested a thought with a coarse or dubious intention. His aspirations were noble and his characters gentle, and though there was much cynicism in his plays, it was never leveled at anything pure or good. Concerning such plays as his—so chivalrous in sentiment, so English in tone—we may truly say, as Wordsworth said of his books and dreams:

"'Round these with tendrils strong as flesh and blood
Our pastime and our happiness will grow.'

"There can be no better assurance of Robertson's lovable nature than the fact that he made no enemies. No one envied him his success. He was as much beloved in private as he was appreciated in public."

He was a great admirer of Artemus Ward, and was with him at the end.

"Just before Ward's death Robertson poured out some medicine and offered it to the sick man, who said: 'My dear Tom, I won't take any more of that horrible stuff!'

"Robertson urged him to swallow the mixture, saying, 'Do, now, there's a dear fellow, for my sake; you know I would do anything for you.'

"'Would you?' said Ward feebly, grasping his friend's hand for the last time.

"'I would, indeed,' said Robertson.

"'Then you take it!'"

Ward passed away a few hours afterwards.

A good deal can happen in sixty years, and though the Bancrofts led a quiet life, as quiet as any stage life can be, it was surely an interesting one. Among the illustrations, and there are many both serious and amusing, there is none that has appealed to me more than the last one in the book, entitled "Darby and Joan." There sits Sir Squire Bancroft with his white hair, still the monocle in his eye, and by his side his lady wife, stout and, of course, old, because you cannot have recollections covering sixty years and still be young. There they stand united, as they have always been. It is a delightful picture and I wish there were more like it of our married thespians.

JEANNETTE L. GILDER.

POWERFUL AND SOMBER NOVEL OF MODERN SPANISH LIFE.

"The Shadow of the Cathedral"—A Romance Epitomizing Spain's Decadence.

MRS. W. A. GILLESPIE is responsible for the translation into English of an imposing Spanish novel, entitled "THE SHADOW OF THE CATHEDRAL," by Vincent Blasco Ibanes. (E. P. Dutton & Co.)

Though it is a recent novel and one dealing with the present, it cannot be said that its method is in any way in accord with what may be termed the modes now in vogue. It approaches its subject, the decline of the church in Spain, with a literary deportment as grave, romantic, and ceremonious as if it had been written in the time and under the spell of Victor Hugo. No small portion of it is in the form of an harangue, placed in the mouth of Gabriel Luna, a revolutionist with a price upon his head, who returns, broken though still young, to die "in the shadow of the cathedral" at Toledo, with which the Lunas had for centuries been honorably associated. After wanderings in many foreign lands and innumerable and fatal sacrifices for the downtrodden of humanity, he seeks shelter at the cathedral and is made a caretaker there.

But though he is grateful for this harborage, he cannot refrain from speaking the truth as he sees it, and his conversations with the other servants of the cathedral have the effect, ultimately, of undermining their faith and loyalty. They place the grossest and most violent interpretation upon Luna's teachings, and three of his friends finally decide that the jewels and rich trappings of the statue of the Virgin might better go in their pockets than glitter upon the figure. They propose the robbery on the day of the feast of the Virgin.

Luna, who is the night watchman, is horrified at the stupidity with which they have received his idealized anarchy, and in defending the property which has been intrusted to his care, he is slain. In the few moments of semi-consciousness which come to him as he lies in the hospital, he finds that he has been again trapped by the international detectives whose business it is to stamp out anarchy, and he dies with their words of triumph sounding through his dazed senses.

The figure of Gabriel Luna is one of melancholy power. His point of view, which is made to seem so violent to those who listened to him, is, perhaps, almost a commonplace in this country, and would be accepted as mere, mild theoretical socialism. Indeed, the American cannot but be amazed in reading such a book as this, intended, obviously, to be an utterance of passionate protestation against established tyrannies, to see how far along the road of personal liberty he has come, in spite of all that he suspects and fears concerning the defects of republican government.

The arraignment of Spain, the analysis of the reasons for her decay and the statement of her present predicament are masterly indeed. One might well preserve this book for purpose of historical reference, for Luna epitomizes in his speeches the whole course of Spain's decadence. To give any notion of the strength and purpose of the book these addresses would require to be quoted. Lacking space for that, the reviewer must reiterate that here is an impressive, significant and terribly earnest novel—such a book as cannot but swell that enormous and ever-growing group of persons who represent in Italy, Turkey, Spain and Portugal the revolt against "divinely" authorized institutions, whether they be of church or state. Here is the wind of freedom, blowing with destructive violence; such a breath as we of America felt one hundred and thirty years ago.

The characterization of the personages in the book is powerful. But all rest in the shadow. All are oppressed with sufferings. The book is a gloomy and a bitter one, but as attractive to the connoisseur in fiction as the dark interior of a cathedral would be to the architect and antiquarian.

ELIA W. PEATTIE.

BUSINESS MENTION.

CASTORIA

Bears the signature of CHAS. H. FLETCHER. In use for over 30 years, and THE KIND YOU HAVE ALWAYS BOUGHT.

"A man, and his wife, and a tertium quid."

The Hungry Heart
a novel
by
David Graham Phillips

Set forth with daring, startling vividness the results of this world-old situation, but, "when the thing that couldn't has occurred," offers a brilliant and logical solution.

D. APPLETON & COMPANY, NEW YORK

"A tremendous story" "Well seasoned . . . with genuine, kindly, pervasive humor."

A Certain Rich Man
BY WILLIAM ALLEN WHITE

"A novel of the Middle West written in the generous, leisurely ruminative style of the early Victorians. . . . His success has been remarkable. . . . The hero of the story is, indeed, rather Sycamore Ridge making itself a city out of the barbarous West, rather the gradual awakening conscience of the nation troubled by magnificent crimes unregarded by the law, than John Barclay piling up his unscrupulous millions. And yet . . . Mr. White has shown a surprising power of relating his Sycamore Ridge to the national past, present, and future, and of making it mirror in some sort the developing character of the entire country. He tells the truth unwinkingly, but with the reassuring poise and geniality of those who in the most dubious times believe in a slowly bettering world." *The Evening Post, N. Y.*

"MR. WILLIAM ALLEN WHITE'S remarkable novel . . . the book moves the heart, it entertains, it is a true reflection of life. . . . Mr. White's story is eminently worth while, a refreshing oasis in the unusually arid field of recent fiction. It is brave, honest and kindly.

Moreover, the story is well-seasoned with humor — not facetiousness nor forced epigram, but genuine, kindly, pervasive humor. It is, above all, American through and through in its spirit, its intimate knowledge of everyday American life, its dialogue, its fun, and its pathos; it would be hard indeed to name a story of the last ten years that so positively deserves to be called a novel of American life."—*The Outlook.*

"He reminds us of Thackeray. . . . He has written a novel that deserves to be called great, and to be placed in the front rank of American literature. For it is American from beginning to end and saturated with the old American spirit that will persist and that will redeem."—*Argonaut.*

"A story the like of which is written once in a generation. For insight into and portrayal of human emotions it has never been excelled. The reader finds bits of himself here and there. And it is an appeal to the public conscience such as the Hebrew prophets made and such as Harriet Beecher Stowe gave to the world of her day in 'Uncle Tom's Cabin.' And the realism and charm of it all grow with the pages until the reader feels the wizardry of a modern Scott and the leading of another Dickens, and is ready to call for more when all is done, and the book laid down in a hush of feeling."—*Detroit News.*

"A story the like of which is written once in a generation."

Mr. White's new novel "A Certain Rich Man" is published by The Macmillan Company. The Fourth Edition is now on sale by all booksellers.

ON SALE SEPTEMBER FIRST

A NEW NOVEL BY
George Cary Eggleston
THE PEERLESS WRITER OF SOUTHERN ROMANCES

Irene of the Mountains
A ROMANCE OF OLD VIRGINIA

Not for years has Mr. Eggleston, with all his successes in the field of Southern Fiction, written a story so lively in its movement and of such descriptive charms. There is excellent variety in this story, and the author is equally happy in describing the rough sports of the mountaineers around the cabin of "Judy Peters" and scenes at the Executive Mansion in Richmond.

AT ALL BOOKSTORES. $1.50

LOTHROP, LEE & SHEPARD CO., BOSTON

Dennison's
Art and Decoration Room
Open to Visitors Daily Until Five

On view, besides a multitude of other clever articles of interest, are exquisitely decorated tables, beautiful electric light effects, candle shades, cotillion favors and wondrous ornaments of

The Beautiful Dennison Crepes
Revelations of the possibilities of Crepe Papers as
DECORATIVE MEDIUMS

Dennison Manufacturing Co.
"Makers and Maintainers of the Paper Art"
25 Randolph Street Between Wabash and Michigan Avenues

THE HAND OF GOD
By Cora Bennett Stephenson
A Fascinating and Dramatic Tale of Passionate Love.
"It is a great love story. A trust that can be recommended to those who ask 'What's Good to Read?'"—Boston Globe.
Price $1.50, at all Bookstores, or
The BALL PUBLISHING COMPANY
683 Atlantic Avenue, Boston

WHERE TO EAT.

THE
Claremont Cafe
39th St. and Indiana Ave.
Recently enlarged. Best Cuisine on the South Side. Convenient for automobilists. Only one-half block from Michigan Avenue.
Music Every Evening by Sam Hershfield and His Orchestra
MAURICE CONNOR, Proprietor

AMUSEMENTS.

White City
COME OUT TONIGHT—A Great Program Enormous Crowds Attend Every Concert
CREATORE and HIS BAND
The Season's Musical Treat
Remember the Ball Room—Waltzing Contest Wed. Eve., Sept. 1st.—9:30 P. M. BEAUTIFUL PRIZES Given the Winners
Every Ride and Show Open at White City A GOOD TIME ALL THE TIME.

LAST TWO PERFORMANCES OF
THE CLIMAX
AT POWERS'
TODAY
MOVES TO THE
CHICAGO OPERA HOUSE
TOMORROW
Commencing SUNDAY, AUG. 29,
Henrietta CROSMAN in SHAM
SEATS NOW ON SALE

MAJESTIC
CONTINUOUS VAUDEVILLE.
WM. H. THOMPSON & CO. in "Our Boys in Ohio." | PITTSBURG and OVIDA SALINBERT and Ten Italian Ballet Girls.
James Thornton. | Waterbury Bros. & Tenny.
Mlle. Morrisini's Dogs. | Bradley-Martin Co.
Quinlan & Mack. | Vittorio & Georgetto.
Jones & Mayo. | The Deans.
Chester & Grace | New Motion Pictures.
Prices: 15-25-50-75c. Phone Cent. 6480.

AMUSEMENTS
McVICKER'S | FIRST POP. MAT. WED.
Prices: 25c to $1.00. Extra Mat. Labor Day.
TONIGHT
FIRST TIME ON ANY STAGE.
KLAW & ERLANGER'S
THE CIRCUS MAN
With MACLYN ARBUCKLE in "Fighting" Hime Look

RAVINIA PARK
Every Aft. at 3. Every Eve. at 8:30.
LAST 8 DAYS
WALTER DAMROSCH
and the N. Y. Symphony
ORCHESTRA
Special Trains leave Wells St. Depot C. & N. W. Ry. 1:20, 4:40, 5:44, 6:30 and 7:40 p. m. Admission 50c.

GLOBE | OPENS SUN. MATINEE
Formerly the International
Wabash Ave. and Hubbard Court.
BROADWAY AFTER DARK
A SENSATIONAL PLAY OF NEW YORK LIFE.
EVERY NIGHT, 15c to 50c RESERVED

GREAT NORTHERN | TONIGHT 25-50-75 | MAT. TODAY
Chicago's Own "BABES IN TOYLAND"
Next Attraction—"WILDFIRE."

AMUSEMENTS
STUDEBAKER LAST TIMES TODAY
Last Matinee Today
Charles Dillingham's Big Musical Comedy Hit
THE CANDY SHOP
100 People—Rock & Fulton and Frank Lalor.
Monday, Aug. 30 George Ade's Best
THE FAIR Exquisitely Presented
CO-ED SEATS NOW. ELSIE JANIS

ILLINOIS 20TH WEEK
THE TRAVELING SALESMAN
LAST FEW NIGHTS
LADIES' MAT. THIS AFTERNOON.
COMING—"THE THIRD DEGREE"

GRAND | REGULAR MAT. TODAY
18th Week
A GENTLEMAN FROM MISSISSIPPI
CHICAGO'S ONE FUNNY PLAY

"IF ALL THE MOONS WERE HONEY-MOONS."—Hear it in
The Goddess of Liberty
Chicago's Greatest Musical Triumph.
SALLIE FISHER—GEORGE PARSONS
PRINCESS—Mat. Today

Halsted & 92d St LUNA PARK Jas. O'Leary Prop.
D'URBANOS 60 PIECE BAND Aft. & Eve.

AMUSEMENTS
OLYMPIC THEATER
CLARK & RANDOLPH STS. PHONE, RAND. 2412
TOMORROW NIGHT — THOS. W. RYLEY'S Musical Comedy Production
THE QUEEN OF THE MOULIN ROUGE
PRICES 25c TO $1.00.
SEATS FOUR WEEKS AHEAD

Sans Souci Park
Mar-co VESSELLA and Band 4:50
CASINO Afts. at 2:30 Nights at 8:30
SANS SOUCI THEATRE | ALL STAR Vaudeville
Mats. Mon., Wed., Thurs., Sat., Sun

CHICAGO OPERA HOUSE
JOSEPH M. WEBER'S GREAT PLAY,
THE CLIMAX | TOMORROW NIGHT
South Side Ball Park
BASE BALL TODAY
WHITE SOX vs. WASHINGTON
Two Games—One Admission—First Game 2 p. m. Howard Ave. Cars from Evanston to Ball Park for one fare.

BISMARCK GARDEN
POPULAR PLACE FOR DINERS.
FERULLO AND HIS BAND—60

AMUSEMENTS.
Riverview Open 10 A.M. Admission 10 Cents
Western, Belmont, Clybourn and Kenmore.
Women and Children Free, 10 a. m. to 6 p. m., except Sundays and Holidays
TODAY ON OUR BALL GROUNDS
NEW YORK STARS (All Ladies)
vs.
CHICAGO LADIES' PICKED NINE
GAME CALLED AT 3 P. M.
TOMORROW—CLOAK MAKERS' PICNIC and start of the last week of NAVASSAR LADIES' BAND
COMING TUESDAY, SEPT. 7: For Four Concerts Only, Afts. and Eve.,
The World's Best Band
THE U. S. PHILIPPINES CONSTABULARY BAND
75—Of the Nation's Best Musicians—75

AERIAL EXHIBITION
—AT—
ROOSEVELT PARK
(Irving Park Blvd. and Milwaukee Av.)
TONIGHT AERIAL EXHIBITION, including PARACHUTE DROP by PROF. CASE. Many Aerial Novelties.
AIR SPECTACLE BEGINS AT 6 P. M.
FIREWORKS AT 8 P. M.
A Brilliant Program, including a Large and Unusual Display of Pyrotechnics.
TO ROOSEVELT PARK—Transfer from any West Side cars to Milwaukee Av. line; from North Side cars to Irving Park Blvd. line.

AMERICAN MUSIC HALL
Harrison 5717-5819. Wabash Ave. & Peck Ct.
BRILLIANT INAUGURAL MAT. TODAY
MUSIC MYSTERY SVENGALI TRIO
MALCOLM SCOTT England's Funniest
Daphne Pollard | BOGANNY TROUPE
JOHN C. RICE AND SALLY COHEN
MAT. DAILY, 25c, 50c; EVE., 50c, 75c, $1.

FOREST PARK
"Wizard" Lewiston makes scientific flights here daily in his aeroplane. We give away automobiles.

GARRICK | TODAY MAT. & EVE.
JEFFERSON DE ANGELIS
in "THE BEAUTY SPOT."

CARTER
MADISON ST. WEST OF WALSTER
BACK in the SWIM | Sam A. Scribner's OH, YOU WOMEN | EVERY DAY A LADIES' DAY

BENZOATE SCORED BY FOOD MAKERS

Convention at Denver Hears Argument Against Use of Any Adulterant.

AID PLEDGED TO REFORM.

Denial Given to Charge That Regulation Would Increase the Price.

BY PAUL PIERCE,
EDITOR OF THE NATIONAL FOOD MAGAZINE.

Denver, Colo., Aug. 27.—[Special.]—Representatives of the Association for the Promotion of Purity in Food Products appeared before the final session of the Association of State and National Food and Dairy Departments today to protest against the legalization of benzoate of soda as a food preservative.

The fact that the association is composed of manufacturers who are bound together by agreement to entirely abstain from the employment of chemicals in putting out food products made the protest particularly strong. G. S. Dow of Pittsburg said:

"Upon this association falls the weight of leadership in this battle for food purity and wholesomeness, but the manufacturing interests now bring to your support a strong organization.

Benzoate Peril to Consumer.

"The members of this organization are here to testify more emphatically than ever, because our experience is greater, that benzoate of soda has no reasonable and proper use in any prepared foods. I state this in the name of an association which comprises packers of fruit, vegetables, meat, fish, and oyster products, canned goods, confectionery, soda fountain supplies—in fact, practically the entire line of prepared foods, including four extensive makers of tomato catsup. The statement so far as catsup is concerned is further verified by the practice of as many more catsup manufacturers outside of this association.

"And I wish to refer to the argument advanced upon the question of cutting off the poor man's food supply by abolishing the use of preservatives. I offer no argument against an article of food that is cheap in price; but when cheapness descends to unwholesomeness of material and practice, the agent that permits the use of such material should be condemned by honest men.

"One of the chief objects of the food laws is the prevention of fraud in food supplies. If some of the poor man's prepared food must come from the refuse and by-products he should be able to know unmistakably the character of the material that he is buying and the actual food value that it represents.

Denies Increase in Price.

"We claim that the abolition of preservatives will not increase the price to the consumer, but will decrease it, provided that there is a thorough enforcement of the regulation for truthful food labeling, and the fact that foods which are of really inferior quality must decrease in price in open competition with foods made of first class material is the cause of nine-tenths of the opposition to any law that undertakes to give an honest food supply."

The convention adjourned after electing the following officers:

President—George L. Flanders, Albany, N. Y.
Secretary—Dr. W. M. Allen, Raleigh, N. C.
Treasurer—James Foust, Harrisburg, Pa.

New Orleans was selected for next year's meeting.

A paper on "The Need of State Laws to Protect the Consumers' Meat Supply," written by Miss Alice Lakey of the National Consumers' league of Cranford, N. J., was read by Mrs. Florence Kelley of New York.

Evans Praised by Straus.

In a communication to the association, Nathan Strauss of New York commended the fight carried on by Health Commissioner Evans of Chicago for a pure milk supply for that city. Twenty other cities, Mr. Strauss said, were following the example.

"Let them fight," said Secretary of Agriculture Wilson today, when shown a dispatch from St. Louis stating that the millers of the country who use patent devices for bleaching flour by means of nitrogen peroxide, have begun the collecting of a fund of $50,000 to be used in fighting the government in defense of millers who may be prosecuted for selling bleached flour. Wilson said the fight would be welcomed, as the officials wanted a real test. The bleaching process is used by two-thirds of the millers of the country.

TWELVE KILLED BY A CIGARET DROPPED IN DYNAMITE BLAST.

Seven Hundred Pounds Exploded When Florida Workman Casts Away a Burning Stub.

Key West, Fla., Aug. 27.—Twelve men were killed and five others perhaps fatally injured by the explosion of 700 pounds of dynamite at Bocachica, twelve miles from Key West, today. A member of a Florida East Coast railway construction force threw a lighted cigaret into a box of fuses.

Nine of the workmen were killed instantly and the others died while being brought to the hospital. The men were hurled high into the air and the bodies of the dead were mutilated beyong recognition.

When the explosion occurred the workmen were standing in water four feet deep, and directly beneath them was the 700 pounds of dynamite ready for the blast when the men should stop work for dinner.

According to one of the wounded, a workman—one of the nine to meet instant death—threw a lighted cigaret to one side, not noticing that it fell into the box containing the fuses which were connected with the heavy charges of explosives beneath them. A few seconds, and the men, water, mud, and tons of dirt were thrown seventy to ninety feet in the air.

GRAVESTONE DEALERS ADJOURN

National Association Elects Officers and Selects Rochester, N. Y., as the 1910 Meeting Place.

Rochester, N. Y., was selected as the 1910 meeting place by the National Retail Dealers' Association of America at its concluding session at the Palmer house yesterday. The following officers were elected:

President, J. H. Merkle, Peoria, Ill.; vice president, E. A. McColley, Latrobe, Pa.; secretary, A. W. Kistenbroker, Oak Park, Ill.; treasurer, T. F. Gaebler, Rockville, Ind.; members of executive committee, F. S. Stewart, Mannington, W. Va., and Harry A. Caton, Winfield, Kas.

The closing session was devoted to reports of subcommittees and officers and in presenting to T. M. Avery of Chicago, chairman of the entertainment committee, a pair of diamond studded gold cuff buttons from the wives of the delegates, and a purse of gold from the exhibitors.

WILL INCREASE WATCH OUTPUT.

Elgin Factory Adds Half a Day Each Week to Its Operating Time After Sept. 1.

Notice was posted yesterday at the Elgin National Watch factory announcing that after September the factory will be in operation five and one-half days a week.

According to authoritative information, the extra half day will result in the additional manufacture of 2,000 watches each week.

Employes received the notice with general satisfaction. For nearly two years the majority have been working only five days a week.

New President Bar Association.

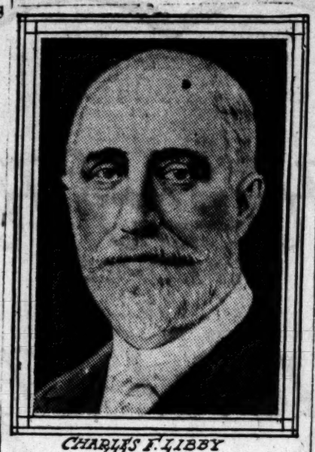

CHARLES F. LIBBY

Charles F. Libby of Portland, Me., who yesterday was elected president of the American Bar association at the Detroit meeting, has been in law practice since 1866. He has served several terms as president of the Maine State Bar association and was a member of the executive committee of the American Bar association from 1900 to 1903. He has been president of the board of overseers of Bowdoin college since 1891. In 1891 he was president of the Maine senate. He is president of the Portland railroad company. Mr. Libby was born in 1844, was graduated from Bowdoin college in 1864, and studied law at the Columbia Law school.

ROW IS ASSURED AT SEATTLE

Power Sites Issue Promises to Stir Conservation Congress.

PARDEE GIVES A WARNING.

Ballinger-Pinchot Dispute Is Side Tracked for the New Topic.

Seattle, Wash., Aug. 27.—Advance notice that a fight may be expected on the floor of the national conservation congress tomorrow was served by former Gov. George C. Pardee of California late today when he informed the delegates that the committee on resolutions would be unable to report at the opening session. He asked that when the report is submitted time be allowed for discussion.

"There will be a majority and a minority report," he said, "and I want to speak now for time to carry the contest to the floor of the convention."

The delegates voted to give adequate time for discussion.

New Bone of Dissension.

The Pinchot-Ballinger controversy is not the cause of the dissension. It is over a resolution similar to the water right declaration adopted at the Spokane irrigation congress favoring government control of power sites.

The majority of the committee favors the Spokane resolution, while three members want the government permanently to relinquish its hold on power sites to applicants for water rights.

Mr. Pardee and the other members of the majority objected to permitting outsiders to discuss the question before the committee, whereupon the minority members declared that they would carry the fight to the floor of the congress.

Birds Hold Fate of Forests.

The new outlook for dissension came shortly after William L. Finley, lecturer of the National Association of Audubon Societies, had told the congress that to destroy the wild birds of America would mean the doom of the forests.

Mr. Finley offered figures to show the important part wild birds take in the destruction of insects which imperil crops and trees.

In Nebraska there once existed multitudes of blackbirds, said the speaker, and the farmers became convinced they were damaging the crops. Poison was set for them, and, with the wild game birds, they were destroyed in vast numbers. With the disappearance of the birds came the locusts and whole sections of the country were devastated.

Eight hundred million dollars, the speaker declared, is the estimated annual loss from insects and rodent pests.

Mr. Finley's words in speaking of the destruction of plumage birds were bitter and his denunciation of the use of plumes by women was scathing.

Joseph M. Teal of Oregon presided at the morning session of the congress and Chief Forester Pinchot spoke on "Principles of Conservation."

Objects of Conservation.

"Conservation has three primary objects," said Mr. Pinchot. "These are:

"First, to develop our natural resources so that this generation may have its full share and use of the riches of the earth.

"Second, to prevent needless waste and destruction of these resources, so that future generations may likewise have their just part in the material foundations of prosperity.

"Third, to see to it that the great natural resources so developed and protected shall be used permanently for the welfare of the many instead of for the profit of the few."

The following telegram from President Taft was received, with cheers:

"I sincerely hope that your deliberations will result in useful conclusions. You can count upon the earnest support of this administration of the policy of conservation of natural resources by every reasonable means properly within the federal executive jurisdiction and such recommendations to congress as may be best adapted to obtain useful legislation toward the same end."

Health For All

A tonic of general and genuine value is needed in every home. It helps to maintain complete vigorous health, which is the foundation of all success.

Pabst Extract
The Best Tonic

guards the health of the whole household. It is accepted by physicians everywhere as an eminently dependable tonic. No other remedy approaches its value for convalescence, anaemia, nervousness, insomnia, dyspepsia and nursing mothers.

Insist Upon It Being Pabst

Order a Dozen from Your Local Druggist

LAWYER CREDITED FOR U. S. REFORMS

J. Hamilton Lewis at Detroit Bar Banquet Gives "Cæsar Cæsar's Due."

BARRISTER LED CHARGE.

Was Captain in Conflict in Which "National Fortress of Crime" Crumbled.

Detroit, Mich., Aug. 27.—[Special.]—Col. James Hamilton Lewis, lawyer, of Chicago, speaking at the banquet which closed the convention of the American Bar association tonight, had many words of praise for the followers of his profession.

To the lawyer Col. Lewis gave the greatest credit for the reforms which in the last decade have attended American political and commercial conditions. In oratorical elegance Mr. Lewis told how the lawyer, against all odds, battled on until the "fortress of national crime" fell before his charge.

Among the other speakers were H. A. Lockwood, president of the Michigan State Bar association; Georges Barbey of Paris, and W. C. Languedoc, K. C. of Montreal.

Corporate Aggression Checked.

"Lately events have transpired," said Mr. Lewis, "in the legislatures of the nation, ratified in the courts of the country, which are heralded by the partisans of the authors as bringing great good to the people in remedying evils which, if uninterrupted, it is asserted, would have thrown the nation into insurrection and bring forth revolution in the republic. No calm reflection over the past can deny the transformation. No unprejudiced mind will withhold the testimony to the results.

"Corporate aggression has been checked. Individual impositions have been arrested. Plundering of the republic under guise of corporate privilege has been halted, and violence of individuals upon honest possessions restrained. Corruption of officials in public place has been revealed and the perpetrators condemned to the fate of criminals.

"Cities have been saved from further sacking by aldermen and states rescued from confiscation at the hands of their own legislators, while the nation has been saved from official thieves, state and national, who, emulating Crassus of Rome and Fagin of Dickens, would have stolen every accessible object from a postoffice letter box to an empire of land.

Give Cæsar Cæsar's Due.

"But while we praise the transformation and now bless the spirit of coming promise the voice of justice calls for giving unto Cæsar that which is Cæsar's, as we give unto God that which is God's.

"How could this rescue have been accomplished if there had not been a leader in the struggle, a captain in the conflict? It was the lawyer, who, standing in the forum unaffrighted by threats of vested interests, unafraid of the tumult of the many who led the onslaught, and against every device, over every obstruction, thundered the decrees of the sacred law until the fortress of national crime fell and establishment of law and order arose upon its ruins.

"It was the lawyer who led, the lawyer who denounced, the lawyer who demanded vengeance upon the malefactors and justice to the victims. It was the lawyer who scorned the popularity of the crowd to oppose mob violence, and in its place substituted security of property and safety of life. It was the lawyer who risked home, wife, and children to penury, had resentful financial powers or vengeful numbers been able to defeat and dishonor him in his efforts to maintain the law and secure its justice.

It Was Lawyer Who Did It.

"It was the American lawyer who seized the constitution from the late chaos of ambitious, frenzied fury and, holding it aloft, denounced the pretensions of ruling tyranny of state and nation, and proclaimed that no man's political aims on the one hand or mad dreams of sovereign divinity on the other should ever supplant the decrees of our fathers and implant the despotism of personal pleasure to the death of laws and the destruction of liberty.

"It was the lawyer who cried out from the byways and the wilderness, 'Make way,' and 'Remove not the ancient landmarks which thy fathers have set.' It was by this alarm that the lawyer awakened the republic. His voice stayed the course of rampant destruction, and again, as often before in the crises of free government, this lawyer resurrected the ideals of justice and forced a reluctant people to applaud where they hissed and to praise where they cursed, and tonight there awaits the blessings of a grateful country upon that courageous and unaffrighted advocate—the founder and preserver of the liberty of the republic, the justice of a people—the American lawyer."

Maine Man Heads Association.

Charles F. Libby of Portland was elected president of the association. Other officers chosen are: Secretary, George Whitelock, Baltimore; treasurer, Fred E. Wadhams, Albany, N. Y.; secretary of the general council, Arthur Stuart, Baltimore, Md.

Close of Criminal Court.

The last cases in the Criminal court until the next term opens on Sept. 7 were heard yesterday. All the emergency cases were completed by Judge Kersten, who goes on his vacation today. At Manitowish, Wis., he will meet several friends, and with them will spend several weeks in hunting in the northern part of the state.

RESORTS AND HOTELS.
MICHIGAN
TAKE YOUR
Week End and Vacation Trips
TO
SAUGATUCK
MICHIGAN,
The Beautiful Summer Resort that insures a good time to all.
Hotel Butler, Mr. Phillips, Prop. Leindecker's Inn, E. J. Leindecker, Prop.
GO VIA THE
CRAWFORD TRANS. CO.
Only Direct Boat Line Between Chicago and Saugatuck.
8:30 A.M. Daily except Saturday and Sunday.
8:30 P. M. Friday and Saturday.
FARE—Day Boat, $1.00 Night Boat.....$1.25
Docks: North End Clark St. Bridge. Phone Franklin 814.

Antisdale's Cottages
AT LAKE HARBOR, MICH.
This is one of the most beautiful summer spots in Michigan. Large, beautiful grounds, shade trees and lawn; private boat landing. We have a few rooms open for engagement from the 15th of August to the 6th of October or will take a large party from the 1st of September. You can reserve accommodations from last week in August through September. The months of August and September are the best summer months in Michigan.
MRS. A. L. ANTISDALE. Muskegon, Mich.

BENTON HARBOR, MICHIGAN
THE GEM OF ALL RESORTS.
A combined health and pleasure resort, famed for its bath treatments and its modern beautiful pleasure resorts. Reached by the Pere Marquette R. R. For information, etc., Tribune Bureau, R. 328.

FOR SUMMER RESORTS IN MICHIGAN OR WISCONSIN
Ask for Folder GOODRICH BOATS

Go to PENTWATER, MICHIGAN,
Beautiful country and lakes. Modern Hotels. Take Pere Marquette Railroad to Pentwater.

GRAND TRAVERSE—Unsurpassed vacation land; grand bay; beautiful scenery; hay fever unknown; fishing; good auto roads; accommodations—ample, excellent; free guide and resort directory; address BUREAU INFORMATION, Traverse City, Mich.

HILLSIDE PARK RESORT A good place to spend your vacation. On the bank of beautiful North Lake. Good fishing, boating and bathing. Fine cottages; home cooking; $7.00 weekly.
M. E. CURTIS,
Hillside Park Resort Grand Junction, Mich.

SHADY NOOK FARM
SOUTH HAVEN, MICH. L. CHAMBERS, Prop. Fruits and vegetables in season. Running creek on farm. Rates, $6.00 per week; $1.00 per day.

RESORTS AND HOTELS.
MICHIGAN.
SOUTH HAVEN
MICHIGAN
The Finest Resort on the East Coast
Peaches and Fruit in Abundance
PRINCIPAL HOTELS
Brighton Beach and The Dewey
NOW IS THE TIME TO VISIT
South Haven & Return
THE BEST OF ALL EXCURSIONS
Four Hours Each Way—Three Hours on Land
Reached by the Famous Steamship
City of South Haven
Built of Steel. Speed 21 Miles Per Hour.
Leaves Daily, 9:30 A. M., except Saturday, 2 P. M. Sunday, 10 A. M.
ROUND TRIP $1.00 MUSIC & DANCING
OUR NIGHT BOATS:
THE RESORT FLYER
Leaves Every Friday, 11:30 P. M.
Two Boats Saturday, 11:30 P. M.
Other Days at 9:00 P. M. Daily, Except Sunday.
Our New Docks
North End Clark Street Bridge
Reached by All Street Cars and Elevated Roads. Phone Franklin 814—All Depots.

HIGMAN PARK
"The Gem of All Resorts."
Covers 200 beautiful acres on the shore of Lake Michigan. Excellent hotel accommodations; $10 per week and up. Modern cottages for rent—beautifully located lots for sale on the easy term plan. For descriptive matter write,
Arthur B. Higman, Benton Harbor, Mich.

"APPLE CREST" The New England Home
An ideal restful resort; home cooking; good rooms. Beautiful location. Terms $5 per week.
Mrs. M. A. LOVEJOY, Saugatuck, Mich.

RESORTS AND HOTELS.
MICHIGAN.
MELROSE VILLA HOTEL PAW PAW LAKE, MICH.
(Formerly Blake's) opens June 15th. Rates $8 to $12. Good boating, bathing and dancing. Write JAY CAULFIELD, Mgr., Coloma, Mich.
Apply at Tribune Resort Bureau for information concerning resorts on Black Lake, Holland, Mich., such as: Macatawa Hotel, The Castle, Castle Pk., Mich.; Ottawa Beach Hotel, Waukazoo Inn, The Maywood, Lakeside Inn, Beach House & Holland Hotel.

WISCONSIN.

85 miles, Wis. Cent. R. R. Weekly rates $9 to $14. Send for booklet. Mukwonago, Wis. H. W. Dietrich, 108 La Salle-st., Chicago. Tel. Main 4417.

BEAUTIFUL RESTHAVEN OPENS JULY 15th.
Located in the center of Waukesha with its Health-Giving Mineral Springs. For full description write J. WILLIAMS, Sec., Waukesha, Wis.

HOTEL GLENWOOD LOCATED ON LAKE GENEVA
Open Until October 1st. Booklet.
R. J. Marshall, Mgr., P. O. Fontana, Wis.

NEW JERSEY.
Marlborough-Blenheim
CAPACITY 1,100
The leading resort house of America; particularly attractive during Atlantic City's great summer season; June, July, August and Sept. The rooms are large, and the 400 private baths are each supplied with hot and cold sea water, so beneficial in rheumatic and other troubles. Exquisite music is a feature. White service in both American and European dining rooms.
JOSIAH WHITE & SONS COMPANY

GALEN HALL
HOTEL AND SANATORIUM
Atlantic City, New Jersey
With its elegant comfort and superior table and service, is an ideal place for a long or short stay.
F. L. YOUNG, Gen'l Manager.

HOTEL NORMANDIE,
OCEAN CITY, N. J.
Now open; full particulars in Sunday paper

MISSOURI.
EXCELSIOR SPRINGS, MISSOURI.
The world's greatest health and pleasure resort. Excellent hotels and bath houses. Rates reasonable. For information apply The Tribune Information Bureau, R. 328.

THE NEW ELMS HOTEL, EXCELSIOR SPRINGS, MO.
New and thoroughly modern; surrounded by a beautiful ten-acre park. Bath houses in connection. Open all the year. Reached direct by C. M. & St. P. R. R., the Southwestern Limited.

RESORTS AND HOTELS
ILLINOIS.
Chicago Beach Hotel
American or European Plan—an ideal resort for rest or pleasure, 51st Blvd. and Lake Shore, Chicago—only ten minutes' ride from city; close to the famous golf links of South Park System. 450 large, airy, outside rooms; 250 private baths. Guests can find perfect quiet or enjoy all summer gaieties. Table always the best. Nearly 1000 ft. of veranda overlooking Lake Michigan Beach. Booklet on application.

Chicago The Mecca of the Summer Tourist
When in Chicago consult The Tribune Information Bureau for hotel accommodations, places to dine and for your recreation. R. 328 Tribune Bldg.

FOX LAKE ILLINOIS.
The Real Summer Resort, where you can swim, fish, sail, dance and have a great time; 40 hotels, all good and rates are reasonable; railroad fare $1. Write City Clerk Fox Lake, Ill., for Booklet.

Spend your vacation at SHERIDAN PARK HOTEL
First class; moderate prices; city comforts; country air; near Wilson Beach. Boats, fishing; 20 min to loop. 1762-8 Pemberton-av., Chicago. Edgw. 4303.

MISSISSIPPI.
HARGRAVE HOUSE PLACE—In the Heart of Ocean Springs, Miss. Three modern cottages, all furnished, thoroughly screened, artesian water. Electric lights on the place. Ideal climate. Good fishing. Renting season—from November to May. Apply to any of the following agents at Ocean Springs, Miss.: J. V. Rosamond, E. M. Westbrook, H. F. Russell.

MISCELLANEOUS.
Go To Bermudo
700 Miles in Atlantic Ocean
ROUND TRIP $30 AND UP
By the new Twin Screw Steamship "Bermudian" (5500 Tons) in forty-five hours. Temperature cooler than at the Middle Atlantic Coast resorts. Good fishing, sea bathing, sailing and bicycling. Bermuda is now in all its floral glory, whole hedges of flowers in bloom.
For illustrated pamphlets and rates, address
A. E. OUTERBRIDGE & CO.,
Agts. Quebec S. S. Co., Ltd., 39 Broadway, N.Y., ARTHUR AHERN, Secretary, Quebec, Canada, or THOS. COOK & SON, 234 So. Clark Street.

TOURS ARRANGED TO
Thousand Isles
St. Lawrence River
Saguenay River
Nova Scotia
New England
Atlantic Coast
Canadian Resorts
Great Lakes
Low Priced Excursion Rates to All Points East
All reservations arranged for entire trip. Information complete to minutest detail.
FRANK'S TICKET AND TOURIST CO.
193 SOUTH CLARK ST., CHICAGO
All Lake, Ocean and Railroad Lines Represented.

RESORTS AND HOTELS.
MISCELLANEOUS.
NEW ZEALAND and AUSTRALIA
New service via TAHITI. Delightful South Sea Tours for rest, health and pleasure. S. S. Mariposa sails from San Francisco Sept. 11, Oct. 17, etc., connecting with Union Line at Tahiti for Wellington, N. Z. The only passenger line from U. S. to New Zealand. Only $200 first class to Wellington and back. Tahiti and back $125. Write Oceanic Line, 673 Market St., San Francisco.

RESORTS—EUROPEAN
PARIS GRAND-HOTEL

SANITARIUMS.
Heart and Digestion a Specialty
North Shore Health Resort, Winnetka, Ill.

RESTHAVEN, Elgin, Ill
A Hygienic Resting Place for persons of refinement and moderate means. 30 rooms, 6 bathrooms, radiant light; Vapor and electric baths, massage, vibration, etc. The right mental influences. Best home cooking. 37 miles from Chicago. 34 trains daily. No insane patients received.
DR. GEORGE F. WASHBURNE,
MARION FOSTER WASHBURNE.

The Pennoyer Est. 1857 Sanitarium
Lake Michigan breezes. Refined, home-like health resort in 100-acre park. Baths, electricity, etc., if desired. Booklet. Address Drs. Pennoyer & Adams, Mgrs., Kenosha, Wis.

Oconomowoc Health Resort
OCONOMOWOC, WIS.
Three hours from Chicago on C., M. & St. P. Ry. Building new, absolutely fireproof; 11 acres of woods and lawn. Chain of beautiful lakes. Equipment modern and complete.
Chicago office, Room 14, 171 Randolph St.

ST. JOSEPH MINERAL SPRINGS POSITIVELY CURE RHEUMATISM
Write for Proof. Hotel in connection.
VINCENT & BLAKE, Props., St. Joseph, Mich.

RESORTS AND HOTELS.

MISCELLANEOUS.

NEW ZEALAND and AUSTRALIA — New service via TAHITI. Delightful South Sea Tours for rest, health and pleasure. S. S. Mariposa sails from San Francisco Sept. 11, Oct. 17, etc., connecting with Union Line at Tahiti for Wellington, N. Z. The only passenger line from U. S. to New Zealand. Only $260 first class to Wellington and back. Tahiti and back $125. Write Oceanic Line, 673 Market St., San Francisco.

RESORTS—EUROPEAN

PARIS GRAND-HOTEL

SANITARIUMS.

Telephone Winnetka 50.

Heart and Digestion a Specialty

North Shore Health Resort, Winnetka, Ill.

Write for Booklet. Catalogue.

RESTHAVEN, Elgin, Ill

A Hygienic Resting Place for persons of refinement and moderate means. 26 rooms, 6 bathrooms, radiant light; Vapor and electric baths, massage, vibratory, etc. The right mental influences. Best home cooking. 37 miles from Chicago. Trains daily. No insane patients received. DR. GEORGE F. WASHBURNE. MARION FOSTER WASHBURNE.

The Pennoyer Est. 1857. Sanitarium

Lake Michigan breezes. Refined, home-like health resort in 100-acre park. Baths, electricity, etc., if desired. Booklet. Address Mrs. Pennoyer & Adams, Mgrs., Kenosha, Wis.

Oconomowoc Health Resort

OCONOMOWOC, WIS.

Three hours from Chicago on C., M. & St. P. Ry. Building new, absolutely fireproof; 41 acres of woods and lawn. Chain of beautiful lakes. Equipment modern and complete. Chicago office, Room 14, 171 Randolph St.

ST. JOSEPH MINERAL SPRINGS POSITIVELY CURE RHEUMATISM

Write for Proof. Hotel in connection. VINCENT & BLAIR, Props., St. Joseph, Mich.

TRADE CONTINUES TO MAKE ADVANCE

Demand for Money Stronger at Recently Increased Discount Rate.

ACTIVITY IN THE MILLS.

Current Shipments of General Merchandise Are Reported Large in Volume.

In its Weekly Review of Chicago Trade Dun's Review, published by R. G. Dun & Co., will say in today's issue;

"Trade generally reflects the progress looked for, production and distribution of finished products and necessaries being distinctly enlarged and the demand for money stronger at the recently advanced discount rates. Heavy consumers are now protecting their future requirements, with the result that enormous bookings are made for 1910. New contracts in the prominent industries become notably extended, particularly for rails, structural steel, pig iron, cars, wire and forge and foundry outputs. Prices of most supplies show further firmness, while furnace product and minor metals cost more and lumber turns dearer for some grades.

"The markets for foodstuffs indicate wider activity. Breadstuffs show easier price tendencies, but live stock and provisions bring the highest average values this year, and east bound rail shipments of the latter gain over both last week and a year ago. There is seasonable attendance of outside buyers in the markets for general merchandise. This adds strength to the absorption of fall and winter wares, sales being encouragingly good in the textiles, footwear, furniture, and house furnishings.

Many Orders for Dry Goods.

"Prolonged warm weather has lengthened the buying of lightweight apparel at retail here and throughout the interior and stocks are reduced gratifyingly. The expectations of higher cost for certain lines have brought many orders in dry goods, but it is doubtful if available supplies are ample for known needs. Current shipments of general merchandise make favorable comparison with the volume at this time last year. All indications testify to increasing consumption.

"More labor is employed at the mills and factories and this adds to the purchasing power. The circulation of money is augmented by profitable returns in agriculture. Building operations disclose no abatement, although some labor troubles intervene. The markets for hides and leather continue steady, shoe shops operate fully, and there is increasing offerings of freight by both rail and lake of heavy commodities.

Local Movement of Grain.

"The total movement of grain at this port, 1,846,776 bushels, compares with 11,613,016 bushels last week and 8,539,615 bushels a year ago. Compared with 1908 increases appear in receipts 36.3 per cent and shipments 61.4 per cent. Flour receipts were 207,155 barrels, against 155,413 barrels last week and 169,362 barrels a year ago, while shipments were 220,612 barrels, against 202,698 barrels last week and 202,638 barrels in 1908. Receipts of live stock rose to 261,875 head, against 231,841 head last week and 250,682 head last year. Wool receipts, 2,555,326 pounds, compare with 4,508,435 pounds last week and 1,780,688 pounds in 1908. Receipts of hides were 10,004 pounds, against 2,293,356 pounds last week and 2,196,872 pounds last year. Lumber receipts, 52,959,000 feet, compare with 57,079,000 feet last week and 50,175,000 feet in 1908.

"Compared with the closings a week ago, cash prices are unchanged in lard, ribs, and sheep, but lower in corn, ¾ cent a bushel; oats, 2½ cents; wheat, 3⅜ cents; flour, 5 cents a barrel; and hogs, 10 cents a hundredweight; and higher in choice cattle, 10 cents a hundredweight, and pork, 25 cents a barrel.

"Bank clearings, $253,067,985, exceed those of the corresponding week in 1908 by 25.4 per cent, and compare with $212,233,530 in 1907.

"Failures reported in the Chicago district number 26, against 17 last week, 24 in 1908, and 24 in 1907. Those with liabilities over $5,000 number 5, against 6 last week, 5 in 1908, and 8 in 1907."

Business Conditions Stronger.

New York, Aug. 27.—R. G. Dun & Co.'s Weekly Review of Trade tomorrow will say:

"From the principal cities come such reports as 'large fall purchases,' 'active demand,' 'sales exceeding best previous years,' 'large number of visiting buyers,' and 'outlook for active fall trade.'

"A striking proof of stronger business conditions is furnished by the largely reduced total of business defaults. The improvement in the iron and steel trade is steadily maintained with a heavy production of pig iron, a practically full movement of finished products, and notably heavy buying by the railroads. The only department of this industry where there is room for considerable business is that of steel rails, but it is anticipated that next year's production will be much heavier than this year.

"Seasonable activity continues in the wholesale dry goods market, special sales of various kinds attracting many buyers. Purchases by retailers still indicate caution regarding future needs except in cases where higher prices seem certain. The current movement, however, is steady."

Jobbing Trade Improves.

Bradstreet's tomorrow will say:

"Trade and industrial tendencies are still in the direction of improvement. In commercial lines jobbing trade still has the center of the stage, and reports are practically unanimous that buyers' excursions are stimulating fall demand as the close of the vacation period approaches. Retail trade still largely deals with the disposal of summer goods, mainly at concessions. The building trades are active, this being reflected in an improvement in lumber and other materials at many centers.

"Business failures in the United States for the week ending with Aug. 26 were 201, against 183 last week, 236 in the like week of 1908, 167 in 1907, 138 in 1906, and 161 in 1905."

Bank Clearings of the Week.

Bradstreet's bank clearings report for the week ending Aug. 26 shows an aggregate of $2,994,295,000, as against $3,255,188,000 last week and $2,148,298,000 in the corresponding week last year. The following is a list of the cities:

		Per cent— Inc.	dec.
New York	$1,037,603,000	66.7	....
Chicago	254,975,000	25.8	....
Boston	128,891,000	15.3	....
Philadelphia	141,089,000	56.5	....
St. Louis	56,615,000	16.3	....
Pittsburg	48,458,000	....	5.6
Kansas City	44,522,000	26.9	....
San Francisco	24,076,000	3.8	....
Baltimore	22,626,000	27.7	....
Cincinnati	21,614,000	7.3	....
Minneapolis	13,139,000	....	14.8
New Orleans	12,822,000	8.4	....
Cleveland	14,554,000	12.6	....
Detroit	12,142,000	15.9	....
Omaha	11,541,000	20.6	....
Louisville	10,212,000	15.8	....
Milwaukee	9,831,000	11.6	....
Fort Worth	8,133,000	27.0	....
Los Angeles	13,181,000	50.0	....
St. Paul	10,554,000	37.9	....
Seattle	12,311,000	56.5	....
Denver	7,395,000	....	7.4
Buffalo	6,312,000	21.7	....
Indianapolis	6,870,000	9.8	....
Tacoma, Wash.	5,453,000	70.9	....
Providence	5,917,000	22.2	....
Portland, Ore.	6,078,000	16.2	....
Richmond	6,178,000	25.6	....
Albany	2,175,000	14.4	....
Washington, D. C.	5,234,000	31.6	....
St. Joseph	5,373,000	23.1	....
Salt Lake City	7,191,000	89.1	....
Columbus	5,976,000	16.7	....
Memphis	3,148,000	14.2	....
Peoria	5,246,000	56.0	....
Tacoma	5,314,000	38.1	....
Savannah	3,228,000	3.0	....
Toledo, O.	4,459,000	....	2.0
Rochester	2,575,000	20.4	....
Hartford	2,748,000	12.1	....
Nashville	3,715,000	63.1	....
Des Moines	3,328,000	46.2	....
Spokane	2,511,000	18.2	....
New Haven	2,094,000	6.9	....
Kansas City	2,804,000	26.9	....
Wichita	2,106,000	42.7	....
Syracuse	1,636,000	30.8	....
Evansville	1,589,000	8.4	....
Birmingham	1,579,000	9.3	....
Springfield, Mass.	1,569,000	19.3	....
Portland, Me.	1,532,000	....	4.1
Augusta, Ga.	1,123,000	47.7	....
Dayton	1,189,000	30.2	....
Oakland, Cal.	1,077,000	28.0	....
Worcester	1,364,000	28.8	....
Jacksonville, Fla.	1,404,000	30.4	....
Wichita	2,412,000	104.9	....
Wheeling, W. Va.	1,289,000	9.2	....
Knoxville	1,501,000	9.7	....
Little Rock	1,043,000	27.9	....
Chattanooga	1,057,000	7.6	....
Charleston, S. C.	810,000	32.6	....
Mobile	2,225,000	84.6	....
Wilmington, Del.	1,152,000	41.8	....
Lincoln, Neb.	1,129,000	10.6	....
Wilkesbarre	1,277,000	40.1	....
Topeka	1,167,000	14.2	....
Davenport	1,044,000	52.4	....
Oklahoma	1,567,000	84.9	....
Fall River	805,000	20.6	....
Kalamazoo, Mich.	1,115,000	40.4	....
Sacramento	1,035,000	61.5	....
Springfield, Ill.	1,068,000	44.8	....
Helena	863,000	....	21.7
Fort Wayne	868,000	35.6	....
Cedar Rapids, Ia.	809,000	7.4	....
New Bedford	1,019,000	98.2	....
Columbia, S. C.	482,000	21.1	....
Macon	688,000	96.8	....
Youngstown	922,000	66.5	....
Lexington	574,000	33.4	....
Fargo, N. D.	560,000	29.9	....
Akron	656,000	18.6	....
Rockford, Ill.	595,000	9.9	....
Erie, Pa.	603,000	12.9	....
Sioux Falls, S. D.	499,000	12.6	....
Canton, O.	572,000	121.7	....
Quincy, Ill.	439,000	....	7.2
Bloomington, Ill.	462,000	21.9	....
Lowell	384,000	7.8	....
Binghamton	499,000	46.0	....
Chester, Pa.	577,000	41.2	....
South Bend, Ind.	471,000	36.3	....
Decatur, Ill.	390,000	11.7	....
Springfield, O.	502,000	48.9	....
Vicksburg	140,000	2.1	....
Fremont, Neb.	308,000	10.0	....
Mansfield, O.	280,000	....	30.8
Jacksonville, Ill.	266,000	20.5	....
†Jackson, Miss.	236,000	....	29.2
*Houston	$1,771,000	48.4	....
*Galveston	1,745,000	....	19.9
Duluth	3,213,000	....	....
Scranton	2,284,000	....	....

*Not included in totals because containing other items than clearings.

†Not included in totals because comparisons are incomplete.

WILL APPEAL RATE CASE TO THE U. S. SUPREME COURT.

Interstate Commerce Commission Decides on the Move After Long Conference with Its Attorneys.

The interstate commerce commission will appeal to the United States Supreme court from the decision of the United States Circuit Court of Appeals in the famous Missouri river rate case. Luther M. Walker, assistant to Attorney General Wickersham, arrived in Chicago yesterday and conferred with District Attorney Sims and his aide concerning the appeal.

The decision, which was filed last Tuesday, in substance holds that the interstate commerce commission's power practically is limited to the provisions of the interstate commerce law, and that it may deal only with discriminatory rates that are unreasonably high for service performed by the roads. It held that the commission has not the power to direct the railroads to make though rates lower than the sums of the local rates when more than one road is involved in a through shipment.

Mr. Walker said that his visit to Chicago is for the purpose of preparing the appeal to the United States Supreme court, and that notice of the appeal will be filed when the decree is entered by the federal Appellate court.

"My position is the same as that of Judge Baker, who filed the dissenting opinion in the case," Mr. Walker said. "If this injunction is allowed to stand it will interfere materially with the usefulness of the interstate commerce commission in its regulation of rates. It has the power to hear complaints and then make its decision, but, of course, it has not the power to initiate a rate regulation. Complaints must first be made by shippers and the interstate commerce commission then is free to act in accordance with equity."

There is every chance that the railroads will be taxed to their full equipment capacity to move the crops from the west within the next three months.

During the last two weeks the decrease in the number of surplus cars was 47,749, bringing the total surplusage down to 159,424, which is 93,579 less than the corresponding period in 1908. The number of surplus box cars decreased 21,141, and of coal and gondola cars 19,328.

Long standing differences between the Corn Belt Meat Producers' association and sixteen roads leading into Chicago will be thrashed out here before Interstate Commerce Commissioner Charles A. Prouty on Sept. 8. A rehearing of the case, which was originally filed with the commission two years ago, and in which reams of petitions and briefs had been submitted, has been granted, as a result of which there will be an imposing array of legal talent from the big railroads and those representating the 2,000 members of the Corn Belt association gathered here.

PLAN FOR TEMPERANCE PARADE

Meeting Called for Monday Evening to Make Arrangements for Demonstration.

A meeting for the discussion of plans for the great temperance and law enforcement parade next month will be held in Willard hall next Monday evening. The Rev. Dr. W. O. Shepard, pastor of the Englewood M. E. church, and the Rev. Dr. J. Y. Montague, pastor of the La Salle Avenue Baptist church, will speak.

State's Attorney J. E. W. Wayman will speak at the Church of Christ, West Cullom and North Forty-fourth avenues, tomorrow evening under the auspices of the Federated Men's Clubs of Irving Park.

H. H. Van Meter, a member of the July grand jury who accused State's Attorney Wayman of undue influence in the deliberations of that jury, will speak at the evening service of the First Baptist church, South Park avenue and Thirty-first street, tomorrow.

WOMAN'S DEATH CAUSES ARREST

Mrs. Emma Maycke Is Questioned by Police Regarding the Case of Mrs. Anna Dennin.

Mrs. Emma Maycke was arrested at her home, 407 Belmont avenue, last evening by Detectives Specht and Massett of the North Robey street station in connection with the death of Mrs. Anna Dennin, 2493 North Hamilton avenue, who died from the effects of an alleged illegal operation. Mrs. Maycke denied having performed the operation. She said that she had been attending Mrs. Dennin after the operation had been performed.

IN THE FOREIGN STOCK MARKET.

LONDON, Aug. 27.—Money was plentiful and easier on the market today, and discounts were weaker. Trading on the stock exchange was of quite a holiday character. The fluctuations were narrow. Mexican railroad and foreign bonds were fairly well supported at higher prices, while Rhodesian mines hardened. Otherwise quotations were inclined to ease on lack of support. American securities opened generally from ⅛ to ¼ of a point above yesterday's New York closing. Union Pacific was stronger, and in the early trading advanced 1½ points. Later values weakened slightly and at noon prices were from ⅛ to ¼ points over parity. Crop and trade news and bear coverings were responsible for this early advance, which was maintained until the afternoon, when New York advanced the quotations on Union Pacific, Southern Pacific, and United States Steel sharply. While fluctuations followed and the market finished uncertain.

LONDON CLOSING STOCKS.

Consols for money	84¼	Louis. & Nash.	156
Do acct	84¼	M. K. & T.	42
Amal. Copper	85⅜	N. Y. Central	141
Anaconda	12⅝	Do pfd.	91
Atchison	107	Ont. & Western	49¾
Do pfd.	119	Pennsylvania	71
Balt. & Ohio	190¾	Rand Mines	9⅝
Can. Pacific	253	Reading	81
Ches. & Ohio	83¾	Southern Ry.	31
Chi. Gt. West	19¾	Do pfd.	131¼
Chi. M. St. P.	160	Southern Pacific	131⅝
De Beers	15⅝	Do pfd.	72
Den. & Rio G.	45¾	Union Pacific	205¾
Do pfd.	97⅝	U. S. Steel	77
Erie	35¼	Do pfd.	127½
Do 1st pfd.	84¼	Wabash	20½
Do 2d pfd.	44⅞	Do pfd.	54
Grand Trunk	24¾	Spanish 4s	90⅝
Ill. Central	157¼		

Bar silver steady, 23 13-16d per ounce. Money, 2@2½ per cent. The rate of discount in the open market for short bills, 1⅝ per cent. The rate of discount in the open market for three months' bills is 1⅝ per cent.

PARIS, Aug. 27.—Prices on the bourse today were firm. Closing: Three per cent rentes, 98 francs 22½ centimes for the account; exchange on London, 25 francs 17½ centimes for checks.

STOCK LIST TURNS STRONGER

Substantial Recovery Made After Preceding Day's Slump.

STEEL GAINS NEARLY POINT.

Illness of Harriman Not So Potent Factor in Trading.

[NEW YORK TIMES FINANCIAL LEADER.]

NEW YORK, Aug. 27.—[Special.]—Initial advances in excess of 1 point were recorded in several of the leading issues at the opening of the stock market today and thereafter further recovery was made throughout the list.

The upward movement was irregular and interspersed with many reactions during the day. Not all of the ground gained was retained at the close of the session, but final prices, while well below the best figures recorded, showed such gains as 1⅝ in Union Pacific, 1½ in Southern Pacific and Reading, 1⅛ in New York Central and in Atchison, while numerous net gains varying from substantial fractions to a point or more were scattered throughout the list.

Steel Scores Net Gain.

United States Steel, the stability of which in recent markets has been a noteworthy feature of trading, ended the day with a net gain of ⅞. The day's movements were not shaped by any special developments, but a disposition was shown in some quarters to regard the market as having largely discounted the effect of apprehensions which have been felt regarding the condition of Harriman and regarding the effect which his possible withdrawal from railroad affairs might exert upon the securities market. It is not improbable, moreover, that reassurances regarding Harriman's condition which reached close associates of the president of the Union Pacific were instrumental in offsetting previous alarmist reports.

The volume of trading was slightly under the previous day's total, and today it was United States Steel instead of Union Pacific which led the list in point of activity.

Banks Make Cash Gain.

The usual weekly estimates of currency movements indicated a substantial gain in cash by banks, the estimates agreeing in showing a gain on movements to and from the interior, although the estimated amount of the net balance in favor of the New York banks varied considerably. Last week's wide variance between the showing of the bank statement and Friday's estimate of the currency movements suggested the possibility of another wide divergence between the estimated and actual figures. It would not be surprising should the banks' loans show an increase, while in regard to the week's cash changes the indication today were that on whichever side the account the net change for the week would be much smaller in amount than last week's.

The week end call loan rate showed no advance over the earlier rates of the week the average rates standing once again at 2½ per cent. Foreign exchange was slightly easier today, demand sterling closing at a recession of about ten points.

Money on call firm, 2@2½ per cent; ruling rate, 2½; closing bid and offered at 2¼. Time loans easier; 60 days, 2¾@3 per cent, and 90 days, 3¼ per cent; six months, 3½@4 per cent. Prime mercantile paper, 4¼@4½ per cent. Sterling exchange steady, with actual business in bankers' bills at 4.8525@4.8530 for 60 day bills and 4.8685 for demand. Commercial bills, 4.84⅝@4.85. Bar silver, 51⅝. Mexican dollars, 44. Government bonds steady. Railroad bonds irregular.

NEW YORK STOCK TRANSACTIONS.

Description.	Sales.	Open.	High.	Low.	Close.	Aug. 27.	Aug. 26.
Allis-Chalmers	300	15	15	15	15	15¼	15
Do pfd	100	32½	32¾	32½	32¾	32¾	32½
Amal. Copper	27,850	83¾	84½	82¾	83⅝	82⅞	82¾
Am. Agl. Chem.	400	48	48¾	48	48¾	48	48
Am. Beet Sugar	3,000	46¾	46¾	45¾	46	46	46
Am. Can	1,200	12¼	12¼	12¼	12⅜	12¼	....
Do pfd	400	82½	82½	82¼	82⅜	82¼	....
Am. Car Fdy	3,800	65¾	66¾	65¾	66¾	64¾	64¾
Am. Cot. Oil	4,900	71	71⅞	69½	71⅛	71	....
Am. Hide & Lea.	100	8¾	8¾	8¾	8¾	8¾	....
Do pfd	1,100	48¾	49	47¾	48¾	48¾	....
Am. Ice	820	33½	33½	33	33⅜	33½	....
Am. Linseed pfd.	100	41¾	41¾	41¾	41¾	41½	....
Am. Locomotive	2,610	57¾	58	57¼	57¾	57¼	....
Do pfd	100	116½	116¾	116½	116½	116	....
Am. Malt pfd.	500	53	53	53	53	....	....
Am. Smelters	39,500	66¾	69¼	66	69¼	69	....
Do pfd	900	113¾	114½	113	114½	113	....
Do pfd B	2,700	91¾	91¾	91¾	91¾	91¾	....
Am. Steel Fdy	100	37	37	37	37	36¾	....
Am. Sugar	800	130¾	130¾	130	130	129½	....
Am. Tob. & Tel.	2,000	134½	134½	133½	133¾	133⅝	....
Am. Tob. pfd.	300	101½	101½	101½	101½	101½	....
Am. Wool	6,100	38¾	40¾	38	40	37¾	....
Do pfd	510	106¾	108¾	106¾	108¾	106¾	....
Anaconda	4,700	47⅞	48	47⅞	48	47⅞	....
Atchison	33,800	117	117¾	116¾	117¼	116	....
Do pfd	400	104¾	104¾	104¼	104¾	104¼	....
A. C. Line	100	130	130	130	130	126	....
Balt. & Ohio	3,900	116	116¾	115¾	116¼	116¼	....
Do pfd	200	93½	93½	93½	93½	93⅜	....
Beth. Steel	300	32¾	32¾	31¾	32	32	....
B. R. Trans.	7,400	78¾	79½	78¾	79	78¼	....
B. Union Gas	300	147	147	147	147	....	....
Brunswick	300	18¾	18¾	18	18	17⅞	....
Canadian Pacific	1,550	184¾	185¾	184½	185¼	183⅝	....
Cent. Leather	6,300	39¾	40	39	39¾	39	....
C. & Ohio	18,000	80¾	81¾	80	80¾	80¾	....
Chi. & Alton	400	64⅞	65¾	64½	65¼	65	....
C. G. W. ctfs.	100	10¾	10¾	10¾	10¾	9⅝	....
C. M. & St. P.	12,100	154¾	156¾	154¾	156¼	154⅝	....
Do pfd	200	176	176	175	175	175¼	....
C. & N. W.	860	192¼	193¾	191	193	196	....
C. U. Trac. st'd ctfs.	900	64	64	63¾	63¾	....	....
Colo. So.	1st pfd.	200	81	81	81	81	81	....
C. C. C. & St. L.	400	73	73	73	73	74	....
C. F. & I.	4,400	44	45¾	43¾	44¾	43¾	....
C. H. C. & I.	800	70¾	70¾	70¾	70¾	70¾	....
Con. Gas	7,600	145¾	146¾	144¾	145¾	144	....
Corn Products	1,400	23¾	23¾	23¼	23¼	23¼	....
Do pfd	100	88	88	88	88	89½	....
Comstock Tunnel	1,000	26c	26c	26c	26c	26c	....
Del. & Hudson	1,400	196	196	191	192½	192½	....
D. & Rio Grande	1,310	47	47¾	47	47¾	47⅞	....
Do pfd	200	85¾	86	85¾	86	85¾	....
Dist. Securities	1,700	37¾	38¾	37¾	37¾	37¾	....
D. S. C. & A. pfd.	100	80¾	80¾	80¾	80¾	81	....
Erie	29,400	35	35¾	34	35¾	34⅝	....
Do 1st pfd	2,400	53	53¾	53	53¾	53¾	....
Do 2d pfd	400	43	43	42¾	42¾	42	....
Ered. M. & S. pfd.	100	88¾	88¾	88¾	88¾	91	....
Gen. Chemical	100	96	96	96	96	....	....
Gen. Electric	3,300	165¼	166¾	165¼	166	165	....
Gt. Nor. Ore. ctfs	4,800	79	80	78¾	79¾	79	....
Gt. Northern pfd.	6,600	132	133¾	131½	133¼	131¾	....
Havana Electric	100	65	65	65	65	64	....
Hock. Valley rcts.	800	121¼	121¾	121¼	121¾	121¼	....
Illinois Central	1,600	153	153¾	152¾	153¼	152¾	....
Int. Metropolitan	100	14¼	14¼	14¼	14¼	14¼	....
Do pfd	200	46¾	47½	46¾	47½	46¾	....
Int. Paper	1,400	18¾	19¾	18¾	19¾	18¾	....
Do pfd	1,400	68¾	69¾	68¾	68¾	68¾	....
Int. Pump	2,500	42	44	42	43½	42¼	....
Do pfd	200	85¼	85¼	85¼	85¼	....	....
Iowa Central	595	29½	29½	29	29	29	....
K. C. Ft. S. & M. pfd.	250	79	79¾	79	79¾	....	....
K. C. Southern	1,000	47	47¾	46¾	47¾	47	....
Do pfd	400	73¼	73¾	73	73	73¼	....
Louisv. & Nashv.	800	151¾	151¾	151	151	152	....
Mex. Marine pfd.	100	20¾	20¾	20¾	20¾	21	....
Minn. & St. L.	100	53¼	53¼	53¼	53½	....	....
†M. St. P. & S. S. M.	300	90¾	90¾	90¾	90¾	90¾	....
M. St. P. & S. S. M.	135	142	142	142	142	142½	....
M. K. & Texas	1,200	40¾	41	40¾	40¾	40¾	....
Do pfd	200	75½	75¾	74	74	....	....
Missouri Pacific	2,000	73½	73	72¾	72½	72¾	....
Nat. Enamel pfd.	100	69¼	69¼	69¼	69¼	69¼	....
Nat. Lead, com.	2,700	92	92	90¾	91⅜	90	....
Do pfd	900	112¾	112¾	112¼	112¼	....	....
N. Ry. Mex. 1st pfd	300	62¾	62¾	62¾	62¾	62¾	....
Do 2d pfd	700	23	23	22¾	22¾	22	....
N. Y. Central	35,600	136¼	139¾	136¼	139¼	137¾	....
N. Y., N. H. & H.	100	169¼	169¼	169¼	169¼	169¼	....
N. Y., O. & West.	700	48¼	48¼	47¾	47¾	47¾	....
Norf. & Western	100	86¼	86¼	85¾	85¾	85¾	....
North Amn.	1,200	82¾	82¾	82¾	83¼	82¼	....
Northern Pacific	11,900	154¼	156¾	153¾	154¾	153	....
Pacific Mail	700	30¾	31¼	30¾	31⅛	31	....
Pennsylvania	10,000	133¾	139⅜	133¾	139	136¼	....
People's Gas	1,525	116	116	115¼	115⅜	115	....
Pitts. Coal	6,250	23	23	22	22¾	22¼	....
Do pfd	1,800	61	61	61	62¼	60¾	....
Pressed Steel Car	1,445	49¼	49⅝	49¼	49¾	49¼	....
Do pfd	450	105	105	104	104	....	....
Quicksilver	100	5¾	5¾	5¾	5¾	5½	....
Reading	141,900	157⅜	158	155¾	157¾	156¼	....
Rep. Iron & Steel	2,700	37¼	37¾	36¾	36¾	36⅝	....
Do pfd	425	106	106	104¾	104¾	106	....
Rock Island	16,900	37¾	38¾	37¼	38	37	....
Do pfd	8,800	75¾	76	75¾	76	75¼	....
St. L. & S. F. 2d pfd	2,400	61	61	61	61	60¾	....
St. L. S. W.	200	25¾	25¾	25¾	25¾	25¾	....
Do pfd	500	65¼	65¾	65¼	65¾	66	....
Sloss-Sheffield	200	54	54	54	54	54	....
Southern Pacific	97,600	127¾	128¾	126½	127¾	126¾	....
Southern Ry.	3,000	30¾	31⅜	30	30¾	29¾	....
Texas & Pacific	6,400	31¾	32¾	31¾	32¼	31¾	....
Third Avenue	300	22	22	22	22	21¼	....
Tol., St. L. & W.	800	55	56¾	55	56¾	49¾	....
Do pfd	300	69¾	69¾	69¾	69¾	69¾	....
Twin City	150	106½	106½	106½	106½	106½	....
Union Bag & P.	200	13¾	14	13¾	14	13¾	....
Union Pacific	225,200	199¾	205¼	198¾	206	198¾	....
Do pfd	3,700	104	104¼	103¾	103¾	102¼	....
Unit. Ry. Inv. pfd.	100	58	58	58	58	58¾	....
U. S. C. I. Pipe	700	32	32	32	32	32	....
U. S. Leather pfd.	100	123	123	123	123	....	....
U. S. Rubber	3,800	50¾	52¾	50¾	51¾	50¾	....
Do 1st pfd	2,000	119	120¾	119	120	119¾	....
Do 2d pfd	200	87	87¼	87	87¼	....	....
U. S. Steel	281,700	74¼	75½	73¾	74¾	74	....
Do pfd	4,800	124¾	124¾	123	124	124	....
Utah Copper	900	50¾	50¾	50¾	50¾	50¼	....
Va. Car. Chem.	900	47¼	47¼	47	47¼	47	....
Wabash	700	20	20¾	20	20¾	20	....
Do pfd	8,200	53¾	53¾	53¾	53	53¾	....
Western Md.	5,000	5¼	5¼	5¼	5¼	5¼	....
Westinghouse	1,200	85	85	85	85	84½	....
W. & Lake Erie	300	9	9¼	9	9¼	9¼	....
Do 2d pfd	100	11	11	11	11	10	....
Wis. Central	400	55	55	55	55	55¼	....

*Ex dividend. †Leased lines.

Total sales, 1,154,000 shares.

EXPRESS STOCKS.

Adams	226 bid	United States	80@ 95
American	225@240	Wells-Fargo	310 bid

GOVERNMENT BONDS.

	Bid.	Asked.
United States 2s, registered	100⅝	101¼
United States 2s, coupon	100⅝	101¼
United States 3s, registered	101¼	102¼
United States 3s, coupon	101¼	102¼
United States 4s, registered	116½	117¼
United States 4s coupon	118	119

READY TO ERECT 20 STORY BUILDING

W. M. Gibbons Announces Plan of New Structure on Jackson Boulevard.

SOUTHERNER BUYS HERE.

Morris Leskey of Virginia Is the Purchaser of Corner Property in North Avenue.

The new Gibbons building, to be erected at 49 Jackson boulevard, will be twenty stories high and have a frontage of sixty feet and a depth of eighty feet.

William M. Gibbons will occupy the first five floors for his clothing business. All the upper floors will be rented for offices and to retailers.

Construction will start immediately on the expiration of the present lease. The building will be constructed of granite, terra cotta, and bronze and will cost $400,000. Marshall & Fox are the architects.

Takes a Long Lease.

Another important transaction in South State street property at Hubbard court, the second announced during the week, has just been closed in the lease by Harriet and Elizabeth Dimick to E. C. Thurnau of the property at 407-409 State street and at 48-50 Hubbard court for a term of ninety-nine years.

The properties form an L shaped piece surrounding the building purchased a few months ago by Herbert E. Bucklen from Teich & Roessler at the southeast corner of State and Hubbard court for $125,000.

The premises 407-409 State fronts 40 feet, with a depth of 138 feet, and is improved with a four story and basement building, while the property at 48-50 Hubbard court is 50x40 feet, and also is improved with a four story building.

The lease which was negotiated by Burt J. Fitzgerald, and which becomes operative Sept. 1, provides for an annual rental of $5,000 for the first five years of the term, $7,000 for the second five years, $8,000 for the third term, $9,000 for the fourth term, and $10,000 for the remaining seventy-nine years of the term. This last rental is 4 per cent on $250,000.

It is stated that about $40,000 was paid for the improvements, that the property was acquired by Mr. Thurnau as an investment, and that he will remodel the buildings and use them for various publications in which he is interested. It also is stated that he was actuated in acquiring the property because of the promising future of South state street and the various projects for the building up of Hubbard court between State street and Michigan avenue.

Sells Corner Property.

Harry L. Irwin has sold to Morris Leskey, through McKinney & Hodgs, the property at the northeast corner of North avenue and Rockwell street for $65,000. The lot fronts 97 feet on North avenue and 120 feet on Rockwell street, running through to the right of way of the Metropolitan elevated road, and is improved with a two story building containing stores and offices.

An interesting and suggestive feature of the transaction is the fact that Mr. Leskey, who is a resident of Farmville, Va., and is the proprietor of a number of department stores throughout the south, has selected Chicago real estate as the most promising field for investment. The sale is subject to an incumbrance of $30,000.

Joseph Downey has sold to Abraham Bernstein the property at 108-112 Jefferson street, between Monroe and Adams streets, for $39,000. The lot fronts 60 feet with a depth of 75½ feet, and is improved with a five story and basement warehouse building. Mr. Bernstein gave a trust deed to Edwin F. Bayley to secure a loan of $32,000, five years, at 5 per cent. Alex Friend & Co. were the brokers.

A three cornered transaction in south side flat properties with a total consideration of $114,000 was among the more important deals filed for record yesterday. It involves the conveyance by J. E. Martin Nicolai to Charles A. Jones of the property in Forty-seventh street, 100 feet west of Greenwood avenue, 160x164 feet, north front, with three story and basement building, for $70,000, subject to an incumbrance of $35,000, assumed, as the most important transaction of the three. Mrs. Emma Sybrink and husband, Charles, then conveyed to Mr. Nicolai the property in Prairie avenue, 300 feet north of Forty-third street, 45x170.8 feet, east front, for $28,000, subject to an incumbrance of $12,000, and Mr. Jones conveyed to Mrs. Sybrink the property in St. Lawrence avenue, 186 feet south of Forty-seventh street, 50x 188½ feet, west front, for $26,000, subject to an incumbrance of $12,000.

Buys Apartment House.

Niels C. Jensen and others have sold to Blanche B. Chenowith the apartment house property in Kenmore avenue, 125 feet south of Buena avenue, with 125x125 feet of ground, east front. The consideration is withheld, but the sale was subject to an incumbrance of $38,000.

Mrs. Bridget Gaughan has purchased from Angelo Puzzo and Frank Gianelli the apartment house property at the southeast corner of Jackson boulevard and Whipple street, with 48½x125 feet of ground, north front, for $25,000.

Mrs. Gaughan and husband, John, gave a mortgage to the National Life Insurance company to secure $10,000 of the purchase money, five years at 5 per cent.

Mrs. Theresa A. Pease and James Pease, her husband, have sold to Lola M. French a tract of 482½x125 feet at the southwest corner of North Keeler and Waveland avenues for $15,000. The purchaser has given fifteen trust deeds to the Chicago Title and Trust company, trustee, aggregating $25,700, five years at 6 per cent, in connection with residence improvements on the property.

The Catholic bishop of Chicago has acquired from Michael Koch 300x125 feet at the northwest corner of Western and Sunnyside avenues for $15,000. The property is to become the site for a new parish.

For a nominal consideration Francis H. Rice of Worcester, Mass., has sold to Henry J. Pieper 125x122 feet at the southeast corner of Eighty-ninth street and South Park avenue and forty-nine other lots in the same subdivision.

Isaac K. Lieberman has purchased from William F. Grower the Cedric Hall building at the corner of Humboldt boulevard and Linden place for $50,000, subject to an incumbrance of $30,000. Goldstine & Co. represented both parties to the transaction.

The Marshall Field estate has leased to Eiseman, Kaiser & Co., leather goods manufacturers, the six story and basement building at 153-159 Franklin street for a term of years at an annual rental of $18,600. It is planned to expend $20,000 in improving the building in the way of a new sprinkler system, passenger elevators, modern entrance, etc. The lease was negotiated by Charles Baer & Co. through Dibblee & Manniterre. The location, directly opposite the new building of Hart, Schaffner & Marx, emphasizes the improvement and increased demand for property in this vicinity.

Transfers Seven Lots.

Richard C. Dana has sold seven lots in Hunt avenue in Rogers Park, east of Pingree street and west of Morton street, at from $1,350 to $625 per lot, as indicated by the deed filed for record yesterday.

The consideration in the recent purchase by Frederick H. Bartlett & Co. of 445 lots belonging to the Grant Land association is stated to have been $178,000. These are the unsold lots of the subdivision containing originally 1,472 lots placed on the market several years ago by the association. All the street improvements are in and practically all the rest of the subdivision is improved. Bartlett & Co. will place the property on the market at once.

The entire holding of the association, in addition to that just sold, was acquired by it in 1889 from the executors of the estate of the father of Hetty Green. A tract of 160 acres was subdivided into the 1,472 lots, while sixty acres were sold to the Grant Locomotive works and improved with a plant. This company afterward was consolidated with the Siemens-Halske Electric company, which later passed into the control of the General Electric company. The plant is now occupied by the Malleable Casting company. A tract of forty acres was also sold to the Western Electric company. The association now has 400 acres which are to be subdivided into five to twenty acre industrial sites. Negotiations are now said to be on for the location of five factories in the machinery line and one in the piano line, which will require from five to twenty acres each.

Real Estate Transfers.

ROGERS PARK.

Lunt-av., s e cor Pingree-st., n f, 100x150, Aug. 26 [Richard F. Dana to Catherine O'Donnell] 1,350
Lunt-av., 100 e of Pingree-st., n f, 100x150, Aug. 26 [same to Simon O'Donnell] 1,250
Lunt-av., 200 e of Pingree-st., n f, 50x150, Aug. 26 [same to Robert D. Lengacher] 625
Lunt-av., 250 e of Pingree-st., n f, 50x150, Aug. 26 [same to John G. Mitchell] 650
Lunt-av., 100 w of Morton-st., n f, 50x150, Aug. 26 [same to Mary Bushnell] 1,800
Lunt-av., 50 w of Morton-st., n f, 50x150, Aug. 26 [same to Annie Petrie] 600
Lunt-av., s w cor Morton-st., n f, 50x150, Aug. 26 [same to Wm. W. Petrie] 1
Robey-st., 120 n of Estes, w f, 50x50, incumb. $800, July 31 [Carl E. Danielson to Augusta Nelson] 2,000

LAKE VIEW.

Ashland-av., 276 s of Montrose, e f, 33 1-3x165, incumb. $2,000, Aug. 16 [G. F. Sprague to Ann J. Nish] 4,500
Cornelia-av., 256 e of Southport, s f, 30x128, Aug. 26 [J. Oliver to Vena C. Glass] 1,500
Diversey-blvd., 40 e of Burling-st., s f, 20x 140, incumb. $3,200, Aug. 18 [J. A. Dahrup to Nicolaus Konrad] 1
Kenmore-av., 125 s of Buena, e f, 125x125, incumb. $38,000, July 26 [Niels C. Jensen et al. to Blanche E. Chenowith] 1
Roscoe-st., 216 w of Paulina, n f, 24x125, Aug. 25 [L. Tobelk to Wm. K. F. Schroeder] 2,400
Sheridan-rd., 50 e of Wilton-av., n f, 40x 125, incumb. $5,500, Aug. 20 [C. H. Gekler to John J. Evans] 1
Southport-av., 69 s of Eddy-st., w f, 20x120, Aug. 25 [W. G. Oliver to Mary W. Bauch] 5,800

JEFFERSON.

Ballou-st., s w cor Schubert-av., e f, 29x 125, Aug. 26 [Gabriel Marcinkowski to Edward Cabel] 11,000
California-av., 201 n of Montrose, e f, 30x 125 [Anna E. 14 [R. Tyson, trustee, to Gertrude Virnich] 940
Cullom-av., 291 w of Western, n f, 125x124, incumb. $1,000, Aug. 17 [Hattie Wolf to Rose Maloy] 1
Dada's Sub., 29, b. 8 w ½ e ¼, 23, 40, 13, Aug. 25 [S. L. Wolff to Michael Ludick] 1,800
Eastwood-av., 120 n of Sunnyside-av., w f, 40x 125, Aug. 18 [R. Tyson, trustee, to Chas. H. Coppell] 1,260
Western-av., n w cor Sunnyside-av., s f, 800x125, July 30 [Michael Koch to Catholic bishop of Chicago] 15,000
Kedzie-av. N., s w cor W. Waveland-av., e f, 482½x125, Aug. 14 [Theresa A. Pease and James Pease, her husband, to Lola M. French] 15,000
Same ppty, 15 trust deeds, 5 yrs, 6%, Aug. 17 [Miss Lola M. French to C. T. & T. Co., trustee] 25,700

NORTH TOWN.

Dayton-st., 275 s of Garfield-av., w f, 20x 125, Oct. 9, 1907 [S. Crane to Mary P. Crane] 2,500
Franklin-st., 83 s of Chestnut-av., w f, 20x 100, Aug. [Margaret Gallery to Jerry W. De Cou] 1
Gault-ct., 156 s of Elm-st., w f, 26x100, Aug. 25 [B. Anzalone to Giuseppe Pusaro] 2,250

SOUTH TOWN.

Archer-av., 272 n e of Rockwell-st., s e f, 25x185, July 21 [M. J. Coogan to Adam Hilb] 1,200
Archer-av., 49 w of Throop-st., s f, 49x100, Aug. 26 [R. H. Griffin to James F. Griffin Jr.] 1
Archer-av., 98 w of Throop-st., s f, 24½x 100, Aug. 26 [J. Griffin to James F. Griffin Jr.] 1
Lincoln-st., 146 s of 88th-st., e f, 24x120, Aug. 18 [W. Miltzow to Julius Behnke] 2,000
88th-st., 300 e of Rhodes-av., s f, 60x160, incumb. $3,000, Aug. 1 [E. Wolf to Hermogene Jamison] 1
Vernon-av., 179 n of 83d-st., e f, 16½x164½, incumb. $4,000, Aug. 17 [F. F. Sherwood to Tony Simonini] 1,300
Wabash-av., Nos. 355 to 361, e f, 80x165, being n w cor Harrison-st., and 5 story building [David B. Lyman to Emanuel F. Selz] 457,500
Trust deed, same ppty, 5 yrs, 4%, Aug. 26 [Emanuel F. Selz to David B. Lyman, trustee] 280,000

HYDE PARK.

80th-pl., s e cor South Park-av., n f, 125x 121.9, and 40 other lots, same subdivision, Aug. 10 [Francis H. Rice of Worcester, Mass., to Henry J. Pieper] 1
47th-st., 100 w of Greenwood-av., s f, 100x 164, and bldg, incumb. $35,000, assumed July 31 [J. E. Martin Nicolai to Chas. A. Jones] 70,000
Prairie-av., 300 n of 52d-st., e f, 46x170.8, incumb. $12,000, July 31 [Emma Lybrink and Charles Lybrink, her husband, to J. E. Martin Nicolai] 28,000
St. Lawrence-av., 186 s of 47th-st., s w f, 50x138½, m. or l., incumb. $12,000, Aug. 5 [Chas. A. Jones to Emma Lybrink] 26,000
Champlain-av., 144 s of 56th-st., w f, 24x 121, July 12 [E. J. Isaac to Tillie Olson] 2,800
Ewing-av., 99 s of 106th-st., w f, 25x126, Aug. 26 [Wm. Krieger to Katharina Kriepe] 2,000
Hibbard-av., 60, m. or l., s of 52d-st., w f, 24x90, m. or l., incumb. $2,500, July 2 [A. J. Sachrleben to Hehrietta B. Bender] 4,450
Indianapolis-av., 150 s e of Ave F, n e f, 25x 125 and o. Aug. 26 [Wm. Kriepe to Katherina Kriepe] 2,400
Woodlawn-av., between 45th and 46th-sts., w f, 22x86, incumb. $2,000, Aug. 26 [Fredk. H. Bartlett to James F. Quinn] 1

LAKE.

Armour-av., 394 s of 52d-st., s f, 25x100, incumb. $1,000, Aug. 12 [W. H. Sherwood to Michael McBride] 2,100
54th-pl., 160 e of Halsted-st., s f, 16½x126, Aug. 26 [Benj. V. Becker to John Haseloff] 1
Halsted-st., 100 n of 54th, w f, 25x165, March 17 [G. L. Woodard to Benj. M. Wolberg] 6,800
Honore-st., 347 s of 43d, e f, 25x124, Aug. 14 [V. F. Mashek to Felix Raviello] 4,000
Parnell-av., n w cor 76th-st., e f, 125x100, May 5, 1904 [Chas. H. Harris to Lester C. Smith] 10,250
Peoria-st., 225 s of 73d-st., s f, 25x124, incumb. $3,000, Aug. 25 [O. M. Zeis to Hattie A. Matthaei] 3,700

CALUMET.

Rober-st., 57 n of 94th, e f, 50x179, June 15 [J. McK. Cleland to Thos. M. Stewart] 850
Morgan-st., 124 n of 39th, e f, 25x125, Aug. 24 [H. F. Clancy to Mattie Berkholtz] 3,200

WEST TOWN.

Frances-pl., 125 s w of Point-st., s e f, 25x 107, June 26 [F. Hahn to Gustave H. Schroeder] 3,000
Sacramento-av., s of 36th-st., e f, 25x124, July 13 [Est. J. McMillan to Henry W. Paiz] 1,950
Paulina-st., 44 s of Crossing, w f, 42x100, July 31 [Mrs. H. Mann to Ludwik Markowski] 1,500
Superior-st., 160 w of Prairie-av., s f, 40x 156, Aug. 14 [Paul Goesen to John Stoll] 2,800
Thomas-st., 200 w of Western-av., s f, 24x 130, Aug. 18 [N. M. Olsen to Mary Wegener] 1,750
Central Park-av., bet. 16th and 18th-sts., w f, 28x125, Aug. 26 [W. J. Keessen to Adam Knopf] 8,000
Central Park-av., 210 n of 22d-st., w f, 25x 146, Aug. 25 [A. W. Smith to John J. Hanrahan] 1,000
Central Park-av., 204 n of Ogden, w f, 26x 125, Aug. 28 [Louise B. Schultz to Caroline Kammerer] 1,200
Cornell-st., 125 w of Holt, s f, 25x125, Aug. 26 [F. M. Clettenberg to Frances Wiskowski] 2,150
Clybourn-pl., s e cor Marshfield-av., n f, 94x125, incumb $4,500, Aug. 25 [M. Wachowski to Teofil Szymanski] 9,300
Douglas-blvd., 188 s of 13th-st., w f, 24x200, Aug. 24 [L. Feltenstein to Margt. Michaelson] 1,800
Division-st., W. 738 s f, 25x125, Aug. 26 [W. Hubka to Max Bearsh] 5,500
Erie-st., 175 e of Wood, s f, 25x124, incumb. $4,250, Aug. 6 [A. S. Wehrheim to Jan Piekosz] 7,000
Haddon-av., 144 e of Hoyne-av., s f, 24x 120½, Aug. 26 [A. C. Wieck to John H. Prusconowekl] 3,850
Harding-av., bet. 21st and 22d-sts., w f, 28.57x129, July 24 [M. V. Denver to Aubert C. Boehm] 6,500
Huron-st., 29 e of 50th-av., n f, 60x120, Aug. 28 [M. H. Spadea to Omand B. Jacobson] 1,500
Kedzie-av., 130 n of Carlisle-pl., w f, 25x 115, incumb. $8,000, Aug. 26 [Samuel Polakow to Elias Epstein] 13,500
Monroe-st., n e cor California-av., 25x121, incumb. $6,600, Aug. 23 [Max Ptumer to Milton L. Levinson] 12,000
Ogden-av., 129 s w of Clifton Park-av., n f, 25x125, incumb. $9,500, Aug. 26 [Samuel Polakow to Elias Epstein] 14,500
Jackson-blvd., cor Whipple-st., s f, 48.55x125, Aug. 26 [Angelo Puzzo and Frank Gianelli to Bridget Gaughan] 25,000
Mortgage on same property, Aug. 15-Sept. 1, 1914, 5 per cent [Bridget Gaughan and husband, John J., to National Life Insurance Co.] 10,000
Jefferson-st., 108 to 112, w f, 60x75½, being 41 s of Monroe-st., Aug. 6 [Joseph Downey to Abraham Bernstein] 39,000
Trust deed on same ppty., part purchase, Aug. 6, 5 years, 5 per cent [Abraham Bernstein to Edwin F. Bayley] 32,000
North-av., s e cor Rockwell-st., s f, 97x120, incumb. $30,000, July 30 [Harry L. Irwin to Morris Laskey] 65,000

BEAR PRESSURE IS REMOVED

Wheat Prices React Sharply on Heavy Buying by Armour.

LOCAL RECEIPTS ARE SMALL.

Shorts in Coarse Grains Buy Freely and Force Values Higher.

For the first day in more than a week the bulls had the best of the speculative battle from start to finish. The market had every indication of being oversold, and when the Armour Grain started buying in liberal quantities openly and through commission houses there was a dearth of offerings. There was little real opposition to the advancing tendency, as the leading bear house contented itself with selling a little wheat on the advance. Most of the speculative buying was in the December and the trade did not know exactly whether it was covering of short stuff or the accumulation of a long line. Final quotations showed gains of 1@1½c, September gaining the most. Trade was fairly active and there was a more optimistic tone at the close.

News Favors the Bulls.

News favored the bulls for the most part. Early cables from Liverpool were disappointing, September showing a sharp decline as the result of continued liquidation, but closing prices in the English markets were 1d higher for the deferred months and only ¼d off for the nearby delivery. Of the continental markets Berlin and Paris were higher while Budapest and Antwerp were respectively 1½c and 2½c off. Export sales of 80,000 bu hard winter wheat from here was an early factor, although bids in general were said to be much out of line. Buenos Aires was 1¼@2¾c off. Argentine shipments, however, were extremely small at 144,000 bu, against 952,000 bu, and the visible supply at Argentine ports is so small that large shipments are not expected. American exports were 2,935,000 bu, against 4,526,000 bu a year ago. World's shipments were estimated at 8,600,000 bu, against 8,100,000 bu a year ago.

Thrashing in Progress Northwest.

Primary receipts were 814,000 bu, against 946,000 bu a year ago. Northwest points had 259 cars, against 469 cars a year ago, while Winnipeg had 17 cars, compared to 85 cars. Country advices from the northwest said farmers were preparing to ship freely and that weather was ideal for a large movement. Minneapolis wheat stocks decreased 185,000 bu for the week, while Duluth gained 8,000 bu. A Broomhall cable said that excellent harvest returns were reported in Russia. A sharp falling off in Indian shipments is expected after this week. Clearances for the day of wheat and flour were 280,000 bu. Cash sales here, including the 80,000 bu sold for export, were 150,000 bu. Sample prices were firm relatively, and 2½c over September was bid for No. 2 hard for shipment first ten days in September.

Weather Helps Corn Bulls.

In corn the trade was of a desultory character during the greater part of the day, but finally the strength in wheat stimulated buying by shorts and prices firmed up materially, closing ⅝@⅞c up. Weather map showed clear, hot conditions prevailing over Nebraska and Kansas, with rains in Iowa and Illinois. There seems to be no question but that extensive damage has been suffered in the southwest, but the crop is expected to be large enough elsewhere to partially offset this. Predictions were for unsettled weather and showers. The cash demand was fair with offerings moderate. Prices were steady to ¼c up, with sales of 500,000 bu. Primary receipts were 327,000 bu, against 414,000 bu a year ago. Liverpool closed ¼@⅝d lower. Argentine shipments were 2,991,000 bu, and from this country 80,000 bu. Receipts here were 199 cars, with the same number estimated for today.

Oats Buying of Good Character.

Buying of oats was of a better character than recently, and after the opening offerings of September were light. All months rallied sharply late in the day. Resting prices were ⅝@⅞c higher. Cereal interests and elevator concerns bought December and sold September early, with Lamson, Brosseau, and Hubbard & Warren-Chandler buying late in the day. Strength in wheat and corn was a factor. Receipts here were 405 cars, with 271 cars promised for today. Primary points had 895,000 bu, against 509,000 bu a year ago. The cash market closed ¼@½c higher, with shipping sales of 175,000 bu.

Steady Market for Rye.

Rye held fairly steady. September closed nominally at 68c and December 68c bid. No. 2 was quoted 70@72c, No. 3, 60@67c, and No. 4, 55@60c. Receipts were estimated at 1 car.

Malting barley was firm, while mixing kinds were easy. Malting was quoted 54@ 66c, mixing, 48@58c, and screenings, 40@58c. Receipts were estimated at 11 cars.

Flaxseed was unchanged. No. 1 northern closed at $1.45, No. 1 from the northwest, $1.43½, and No. 1 southwestern, $1.37. Receipts were 4 cars.

Timothy seed was firm. September closed at $3.40, October, $3.60, and March, $3.60. Cloverseed was steady. Spot contract, $11.30 and March $12.05 bid/and $12.35 asked.

Range of Active Futures.

WHEAT.

	Open.	High.	Low.	Closing— Aug. 27.	Aug. 26.
Sept.	96-⅞	99½	98	99¾-¾	97⅛
Dec.	94-3⅞	95¾	93⅞	95-⅜	94-⅛
May	97¾-⅞	98¾-9	97⅝	98⅜	97⅜

CORN.

Sept.	65¼-⅜	66	65¼	65⅝	65⅜
Dec.	55⅝-¾	56⅝	55½	56¼-⅜	55⅞
May	57-6⅝	57⅝	56⅜	57⅛	56¾-⅞

OATS.

Sept.	36½-⅜	37¼-⅜	36¼-⅜	37¼	36¼
Dec.	29¾-¼	30⅛-⅜	29⅝	30⅛-⅜	29⅝-¾
May	39-⅜	39¾	39	39⅝	39⅛

Grain Inspection.

	No. 2 or better.	Standard.	No. 3.	Low grades.	Total.
Winter wheat.	18	...	34	7	59
Spring wheat.	3	...	2	...	5
Velvet chaff.	1	...	2	...	3
Mixed wheat.	...	...	1	...	1
Corn	156	...	18	25	199
Oats	23	163	176	43	405
Rye	2	...	2	...	4
Barley	2	...	3	7	12
Totals	206	163	238	82	689

Inspected out from store—Wheat: No. 2 hard, 8,182 bu. Oats: Standard, 12,200 bu. Loaded from unlicensed elevators—Wheat: No. 2 hard, 8 cars and 809,744 bu; No. 3 red, 7 cars and 25,000 bu; No. 3 red, 10 cars. Corn: No. 2 yellow, 23 cars and 100,000 bu; No. 3 yellow, 14 cars; No. 2 white, 11 cars; No. 2, 6 cars; No. 3, 4 cars. Oats: No. 2 white, 1 car; standard, 48 cars; No. 2, 4 cars; No. 3, 5 cars; white clipped, 8 cars.

Daily Indemnities.

	Ups—			Downs—		
Wheat—	High.	Low.	Close.	High.	Low.	Close.
Sept. ...	1.00⅝	1.00¼	1.00⅝	98⅝	97⅞	98¼
Dec. ...	95	95⅛	95	94½	94¼	94½
Corn—						
Sept. ...	66⅜	66¼	66¼	65⅝	65¼	65⅜
Dec. ...	56⅞	56½	56⅝	56	55⅞	56⅛
Oats—						
Sept. ...	37⅜	37⅜	37⅜	36¼	36¼	37
Dec. ...	37⅞	37⅞	37⅞	37¼	37	37¼

Weekly Indemnities.

Wheat—	—Next week— Ups.	Downs.
September	1.0⅝	83⅝
December	98¼	92½
May	1.01⅜	96¼
Corn—		
September	68⅝	62⅜
December	59	54½
May	60¾	55⅛
Oats—		
September	38⅜	35⅜
December	39½	35¼
May	40⅝	36⅜

Cash Grain Transactions.

FLOUR—Easy. Winter wheat patent, jute, $4.90@4.90; straight, jute, $4.60@4.70; clear, jute, $4.20@4.30; spring wheat, special brands, wood, $6.40; Minnesota hard spring, patent, jute, $5.75@6.80; Minnesota hard spring, straight, export bags, $5.50@5.70; first clears, $4.90@5.10; second clears, $3.70@3.90; low grades, $3.15@3.30; new spring patent, $4.80@5.10; new spring straight, $4.55@5.70. RYE FLOUR—White, per brl, $3.60@3.75; dark, per brl, jute $3.50@3.65.

WINTER WHEAT—½@1¼c higher. Sales in store and to go: No. 2 hard, 140,000 bu on p. t.; mixed lots, 10,000 bu on p. t. Local and transmississippi billing: No. 4 red, 92c; No. 3 red, 99¼@$1.02; No. 4 hard, 99c; No. 3 hard, 98¼@99½c; No. 2 hard, $1.08. Illinois proportional: No. 4 red, 91¼@99¼c; No. 3 red, 96c@$1.03; No. 2 red, $1.07¼; No. 3 hard, 96c@$1.01¼; No. 2 hard, $1.02½@1.06.

SPRING WHEAT—Strong. Sales local and transmississippi billing: No. 4, 92@98c; No. 3, $1.01¼. Illinois proportional: No. 3, 96c.

CORN—Unchanged to ¼c higher. Sales in store and to go—Mixed lots, 100,000 bu on p. t. Sales, local and transmississippi billing—No grade, 68@67c; No. 4, 66@67¼c; No. 3 yellow, 70¾@71c; No. 2, 68¼@71c; No. 2 yellow, 71@71¼c; No. 4 white, 67@67½c; No. 3 white, 69½c; No. 2 white, 69½@69¾c. Illinois proportional billing—No grade, 67½c; No. 4, 66@66¾c; No. 4 yellow, 69½@70c; No. 3 yellow, 70¾@71c; No. 2 68¼@71c; No. 2 yellow, 71@71¼c; No. 4 white, 67@67½c; No. 3 white, 69½c; No. 2 white, 69½@70c.

OATS—½@¾c higher. Sales in store and to go—White clipped, 175,000 bu on p. t. Sales, local and transmississippi billing—No grade, 34@35c; No. 4 white, 31¢@36½c; No. 3 white, 35¼@37¼c; standard, 37¼@38c; No. 2, 35c. Illinois proportional billing—No grade, 33c; No. 4, 33½c; No. 4 white, 34½@36¾c; No. 3 white, 36½@37¼c; standard, 37¼@38c; No. 2, 35@35½c; No. 2 white, 38c.

RYE—Steady. Sales, Illinois proportional—No. 3, 65@65½c; No. 4, 58c.

BARLEY—Steady. Sales, free on board or switched—Skimmings, 42c; screenings, 41@51c; barley, 40@65c.

AMERICAN GRAIN MARKETS.

MINNEAPOLIS, Minn., Aug. 27.—WHEAT—Minneapolis received 254 cars, against 376 cars a year ago; Duluth, 5 cars, against 91 cars, and Winnipeg, 17 cars, against 85 cars. September opened 94¼@94¾c; high, 96¾c; low, 94¼c; close, 96⅞c; December opened, 93¼c; high, 94½c; low, 93¼c; close, 94¼@94½c; May opened, 97¾c; high, 98½c; low, 97¾c; close, 98¼c. Cash wheat, about steady; No. 1 northern spot, $1.00¾; to arrive, 99¾c; No. 2 northern spot, 97¾@98¾c; to arrive, 98¾c; No. 3 wheat, 95¾@98¾c. CORN—No. 3 yellow, 65¼@65½c. OATS—No. 3 white, 34¾c. RYE—No. 2, 65¾@66¼c. FLAX—Receipts, 1 car; year ago, 7 cars; shipments, none; closing price, $1.43¾. BARLEY — Receipts, 75 cars; year ago, 125 cars; shipments, 41 cars; closing range, 40@56c. BRAN—In 100 lb sacks, $19.50@20.00. FLOUR—Steady; shipments, 49,063 brls; prices, firm; first patents, $5.50@5.75; second patents, $5.40@5.65; first clears, $4.55@4.65; second clears, $3.40@3.50.

NEW YORK, Aug. 27.—WHEAT—Receipts, 58,800 bu; exports, 58,783 bu; spot, irregular; No. 2 red, $1.06¼ elevator; No. 2 red, $1.10¾ f. o. b. afloat; No. 1 northern Duluth, $1.07¼ nominal f. o. b. afloat; No. 2 hard winter, $1.12½ nominal f. o. b. afloat. Shorts were good buyers and last prices showed 1@1¼c net rise. September, $1.07¼@1.07⅝; closed, $1.07⅛; December, $1.02¾@1.03 11-16; closed, $1.03⅛; May, 1.04@1.04⅝; closed, $1.05⅛. CORN—Receipts, 28,125 bu; spot, irregular; No. 2 corn, 77½c asked elevator and 78c asked delivered; No. 2 corn, 65¾c f. o. b. afloat, winter shipment; September closed, 76c; December closed, 66¼c. OATS—Receipts, 88,450 bu; spot, steady; mixed, 40c nominal; natural white, 38@42c; clipped white, 41@47c [all new].

DULUTH, Minn., Aug. 27.—Close: WHEAT—No. 1 hard, on track, $1.03¼; to arrive, No. 1 northern, 98¾c; No. 2 northern, 96¾c; on track, No. 1 northern, $1.01¾; No. 2 northern, 99¼c; September, 96¾c; October, 86¾c; December, 84¼c; May, 93⅝c. FLAX—To arrive, $1.48; on track, $1.48; September, $1.37¾; October, $1.34½; November, $1.34¼; December, $1.31; May, $1.25¼. OATS—To arrive, 33¾@35¾c; on track, 33c. RYE—64½@67½c. BARLEY—40@55c. Cars inspected—Wheat, 5; last year, 91; oats, 1; rye, 3; barley, 9; flax, none; last year, 10. Receipts—Wheat, 7,631 bu; corn, 8,079 bu; oats, 9,916 bu; barley, 87,021 bu; rye, 13,637 bu; flax, 1,283 bu. Shipments—Wheat, 15 bu; corn, 22,318 bu; barley, 24,260 bu.

KANSAS CITY, Mo., Aug. 27.—WHEAT—Cash, No. 2 hard, 97c@$1.01; No. 3, 94@98c; No. 2 red, $1.04@1.06; No. 3, $1.02@1.03. CORN—No. 2 mixed, 63¼@63½c; No. 3, 63c; No. 2 white, 65c; No. 3, 64½c. OATS—No. 2 white, 41@43c; No. 2 mixed, 37@39c. RYE—70@73c. Receipts—Wheat, 231 cars.

PEORIA, Ill., Aug. 27.—CORN—Lower; No. 2 yellow, 68¾c; No. 3 yellow, 68¼c; No. 2, 68½c; No. 3, 68¼c; No. 4, 67½c. OATS—Lower; No. 2 white, 36@36½c; standard, 36¼@36½c.

TOLEDO, O., Aug. 27.—CLOVER SEED—Cash, $7.12½; October, $7.42½; December, $7.87½; March, $7.87½. TIMOTHY—Prime, $1.80. ALSIKE—Prime, $7.85; October, $7.80.

Liverpool Grain Market.

LIVERPOOL, Aug. 27.—WHEAT—Spot, No. 2 western winter quiet, 8s; futures steady; September, 7s 9¾d; December, 7s 5½d; March, 7s 5¾d. CORN—Spot, new, American mixed [via Galveston], steady, 6s 5½d; old American mixed, steady, 6s 6d; futures quiet; September, 5s 4¾d; October, 5s 5¾d.

CHICAGO LIVE STOCK MARKET.

CATTLE.

CHICAGO, Aug. 27.—There was no reliable outlet for native cattle and salesmen found it difficult to secure satisfactory bids on their holdings. Most of the good steers received were looked up for next week's trade and the highest sale made was of a drove of medium killers at $6.90. Few of the leading packers had buyers operating and the bulk of the stock sold went to independent killers at $4.50@5.75. Total receipts of 2,000 head included about 400 rangers, and these met with a ready outlet at steady prices, sales of steers being made at $5.15@6.15. The medium native steers closed in a weakened condition, with prices 15@25c lower than a week ago. Quotations:

Beef steers, good to choice	$6.80@7.75
Yearling steers, good to prime	6.75@7.75
Exporters	5.50@6.80
Range steers	5.00@6.40
Beef cows, good to choice	4.00@5.60
Beef cows, plain to good	3.00@4.00
Butcher heifers, good to choice	4.25@5.50
Canners and cutters	2.00@3.00
Calves, common to choice heavy	3.00@6.25
Good to prime vealers	7.75@7.85
Feeding steers	4.00@5.00
Stock steers	3.25@4.00
Bulls	3.10@4.85

Cattle on six western markets, 19,200, against 13,000 a week ago, 9,500 a year ago and 12,200 two years ago. Total for 1909 to date, 4,789,000, against 4,825,000 the same period in 1908.

HOGS.

Shippers and speculators paid steady to strong prices for good hogs, while packers waited until the outside orders had been filled and secured their heavy and mixed packing grades at a decline of 5c. The trade was weak and sluggish from start to finish, and some of the extreme late bids were as much as 10c lower than on Thursday. Total receipts of 15,000 head were fully up to expectations, but shipping and early liberal orders, and, as the quality of the offerings was only fair, they paid steady to firm figures in order to get the class of stock that was good enough to meet their requirements.

One of the leading packers did not open operations until after 10 o'clock, while all the others held their bids to a low level and exhibited bearishness from the outset. Speculators were active buyers from the start, and at the close they were left with many hogs on hand which cost them more than they could realize on them. Best hogs sold at $8.15, while the mixed packing grades ranged at from $7.40 to $7.75. Pigs showed little change. Quotations:

Bulk of sales	$7.70@8.10
Mixed packing	7.40@7.80
Mediums and butchers	7.80@8.10
Rough heavy packing	7.40@7.70
Poor to good heavy packing	7.25@7.80
Selected packing	7.90@8.15
Good to choice shipping	7.80@8.10
Lightweights	7.80@8.10
Pigs	6.85@7.90
Stags	7.25@8.00

Average price of hogs at Chicago, $7.88, against $7.85 on Thursday, $7.81 a week ago, $6.89 a year ago, and $5.97 two years ago.

Eleven markets received 48,400 hogs, against 56,000 a week ago, 49,300 a year ago, and 68,000 two 56,000 a week ago, 49,300 a year ago, and 68,000 two years ago, and 45,000 two years ago. Total for 1909 to date, 18,645,000 the same period in 1908.

Hog purchases for the day follow: Armour & Co., 2,500; Swift & Co., 2,000; Anglo-American, 1,800; Hammond, 1,100; Morris & Co., 700; Boyd-Lunham, 400; Schwarzschild & Sulzberger, 1,000; Boore & Co., 500; Roberts & Oake, 800; Western Packing company, 700; butchers, 1,000; shippers, 4,000; total, 16,000; left over, 3,500.

SHEEP.

Firm to 10c

during the coming season of gift buying. The
elty arts and crafts designs are being sure
y appliqued in the making of pillow tops, por
es and table scarfs."

Cotton.

EW YORK, Aug. 27.—COTTON—Spot closed
; middling uplands, 12.85c; middling gulf,
0c. Sales, 800 bales. The market opened
ady at a decline of 3 points to an advance of 2
nts. Nevertheless prices eased off 15 with
r 3 points of last night's closing under realiz
later firming up with the market becoming a
le more active during the afternoon. The mar
closed within a point of the best. Futures
ned steady and closed weak.

EW ORLEANS, La., Aug. 27.—COTTON—
t, firm, unchanged; middling, 12⅝c. Sales on
spot, 71 bales; to arrive, none. Futures
ned steady 1 up to 2 off. First prices were the
est. At times during the day the ring was
lined to sell on favorable reports from the Caro-
as, but the ginners' figures proved the stronger
ture. Liverpool and Manchester cables were
llish and they helped the market. The weekly
ises showed exports for the season of 8,468,668
es of American cotton, which established a
w record. The closing was steady at a net
ance of 12 points. Futures closed steady.

Month.	Open.	High.	Low.	Closing bid.
gust	12.12			bid.
ember	12.20	12.35	12.20	12.34
ober	12.28	12.40	12.20	12.34
ember	12.26		12.24	12.37
ember	12.30	12.35	12.24	12.37
uary	12.28	12.42	12.26	12.41
ch	12.44	12.56	12.43	12.55

Nominal.

IVERPOOL, Aug. 27.—Closing: COTTON—Spot
derate business done; prices 5 points lower to 6
her; American middling fair, 7.27d; good mid-
ing, 6.91d; middling, 6.73d; low middling, 6.56d;
od ordinary, 6.29d; ordinary, 6.04d. The sales
the day were 10,000 bales, of which 500 were
speculation and export and included 8,900
erican. Receipts, 8,000 bales, including 300
erican. Futures opened easier and closed firm.
gust, 6.65d; August-September, 6.650@6.64d; Sep
mber-October, 6.51d; October-November, 6.40d;
vember-December, 6.48d; December-January,
48d; January-February, 6.46d; February-March,
47½d; March-April, 6.47½d; April-May, 6.47d;
y-June, 6.47d; June-July, 6.46½d; July-August,
45½d.

Oils.

CHICAGO, Aug. 27.—OILS—Standard white, 15c
c; perfection, 150, 10½c; headlight, 175, 11½c;
scene, 12c; Michigan test, w. w., 11½c; p. w.,
c; gasoline, 74° machine gasoline, 24c; lin-
ed oil, raw, single brls, 56c; 5 brl lots, 55c;
oiled, single brls, 51c; 5 brl lots, 50c; turpentine,
c; summer black oil, 7¾c; winter black oil, 8c.
ese quotations apply to lots of 1 brls, f. o. b.

NEW YORK, Aug. 27.—PETROLEUM—Steadyf
fined [all ports], $8.20@8.25. COTTONSEED
IL—Barely steady; prime crude, nominal; do
llow, $5.38@5.40.

OIL CITY, Pa., Aug. 27.—Credit balances, $1.38.
una, 278,447 brls; average, 158,276 brls. Ship-
nts, 225,207 brls; average, 181,262 brls.

TOLEDO, O., Aug. 27.—OIL—North Lima, 86c
outh Lima and Indiana, 81c.

NEW ORLEANS, Aug. 27.—COTTONSEED OIL
Prime refined in brls, per lb, 5.50c.

Resin, Turpentine.

SAVANNAH, Ga., Aug. 27.—TURPENTINE—
firm, 56½c; sales, 437 casks; receipts, 960 casks;
hipments, 355 casks. RESIN—Firm; sales, 2,880
casks; receipts, 3,223 brls; shipments, 1,108 brls;
stocks, 145,646 brls. Quote: B, $2.25; D, $2.30;
, $3.75; F, $3.85@3.90; G, $3.90@3.95; H, $4.25@
$4.50; K, $5.40; M, $5.50; N, $5.75; W G, $6.00@
22; W W, $6.25@6.75.

WILMINGTON, N. C., Aug. 27.—SPIRITS TUR-
ENTINE—Nothing doing; receipts, 78 casks.
ESIN—Steady, $2.90; receipts, 167 brls. TAR—
teady, $2.00. CRUDE TURPENTINE—Firm,
2.00, $3.50, and $3.75; receipts, 47 casks.

NEW ORLEANS, La., Aug. 27.—Receipts resin,
04 brls; no turpentine. Exports for New York,
03 brls resin; 500 turpentine. For Havana, 100
rls resin.

CHARLESTON, S. C., Aug. 27.—TURPENTINE
AND RESIN—Unchanged.

Metals.

NEW YORK, Aug. 27.—No business was re-
orted in tin on the New York metal exchange to-
ay, but the market closed steady, with spot and
ugust quoted at $30.30@30.40, September at $30.45
30.55, October at $30.60@30.90, and December at
30.60@30.75. The London market closed steady
t £138 7s 6d for spot and £139 7s 6d for futures.
The market for standard copper was steady and
nsettled, sales were reported at 100 tons November at $12.80
12.90 and 100 tons December at $12.85. Closing
quotations follow: Spot, August and September,
12.85@12.90; October, $12.70@12.90; November,
12.90@12.95; and December, $12.95@13.00. The
London market was firm, with spot closing at £60
7s 6d and futures at £60 6s 3d. Lake dealers
quoted lake copper at $13.00@13.25, electrolytic at
12.87½@13.12½, and casting at $12.62½@12.87½.
Lead closed barely steady, with spot quoted at
4.40, New York and at $4.20 East St. Louis delivery. The London market closed at £19
10s. Spelter was steady at $5.70@5.80, New York,
and at $5.60@5.70, East St. Louis. The London
market quoted spot at £22 5s. Iron closed at 50s
9d for Cleveland warrants in the London market. Locally the market was unchanged; No. 1
foundry northern, $17.50@18.00; No. 2, $17.00@
17.50; No. 1 southern and No. 1 southern soft,
$17.75@18.25. Antimony quiet and unchanged;
prices are nominal at $8.62½ for Cookson's, $8.37½
for Hallett's, and $7.50@7.75 for ordinary
brands. The London market is quiet at £29 quoted
for Hallett's and £28 for ordinary brands.

ST. LOUIS, Mo., Aug. 27.—LEAD—Weak, $4.25.
SPELTER—Weak, $5.65@5.67½.

Whisky.

CHICAGO, Aug. 27.—Steady on a basis of $1.27
for finished goods.

STOCKHOLDERS ATTACK A SALE

Charles L. and W. C. Rayfield Ask That Transfer of Tincher Motor Car Plant Be Set Aside.

Two stockholders of the Tincher Motor Car company filed yesterday in the Superior court a petition to set aside the sale of the concern's plant. Charles L. and William C. Rayfield, the petitioners, ask that the present owners be restrained from distributing the assets.

The company was organized on June 1, 1905, with a capital of $200,000, of which petitioners held $5,000 each.

On June 19 last, the petitioners say, the plant was sold. J. D. Lacey is president; F. L. Goss, vice president; S. G. Goss, secretary, and F. J. Johnson, secretary, of the company.

Concert at Lincoln Park Tomorrow.

"Johnny" Hand and his band will give a concert at Lincoln park tomorrow afternoon at 3 o'clock. The program will include a trombone solo by Carroll Martin and a vocal solo by Miss Elizabeth Regneri.

NEWS OF THE COURTS.

Decrees.

Judge Chetlain—272612—Lawrence vs. Lawrence; divorce.—272815—Hancock vs. Hancock; divorce.—269879—Robbin vs. Robbin; divorce.—273-205—Bierman vs. Bierman; divorce.

Court Calls for Today.

No announcements in the federal courts or in the County Probate or Criminal court.

SUPERIOR COURT.

Judge Chetlain—9:30 a. m., emergency business.

CIRCUIT COURT.

Judge McWilliams—9:30 a. m., emergency business.

MUNICIPAL COURT.

Judge Olson—Law motions of course.
Judge Cleland—145040, 161062.
Judge Barnett—114057, 116186, 17362, 117009, 113278, 117059, 158888.
Judge Gillan—161857, 48151, 146841.

Bankruptcy Petitions.

John P. Nielsen, carpenter; liabilities, $5,007; assets, $226.

BUILDING PERMITS.

THE FOLLOWING BUILDING PERMITS WERE issued yesterday by the building department:

1901 Sheridan-road, 3 story brick apartment; S. Schwartz, owner; Frederick Perkins, architect; Miss Elizabeth Koel, builder $19,000
1604 to 1606 North-av., two 1 story brick stores; Walter Martin 5,719
1600 Thirty-fifth-st., 2 story brick warehouse; P. Kuvedler 40,000
2677 Superior-st., 1 story brick residence; Thomas Hurst, owner; Frederick Perkins, architect; Thomas Hubert, builder 2,200
2679 Superior-st., 1 story brick residence; Thomas Hubert 2,800
1150 Forty-fourth-av., 3 story brick flats; Miss Elizabeth Koel 6,700
2646 Troy-st., 1¼ story brick residence; John Sampson, owner and builder 2,400
6012 Calumet-av., 2 story brick livery; Mrs. O'Riley 4,500
2604 Ridgeway-av., 2 story brick flats; Gustaf Adin 3,000
1490 Sixty-ninth-st., 1 story brick store; W. Ivers 2,000
3183 Ashland-av., 2 story brick store and residence; Edward Boyle 6,200
3040 to 3051 Erie-st., 3 story brick apartment; Thomas Phelps 6,000
6018 Lincoln-st., 1 story frame residence; Oscar Kasserenitter 1,000
1320 Union-av., 2 story brick flats; A. Wakefield 5,500
426 to 435 Hoyne-av., 6 story brick factory; Chicago Mail Tube company 8,000
1341 Thirty-fourth-pl., 2 story brick dwelling; Mooney 2,000
10 to 16 Raymond-st., 3 story brick apartment; J. Curtis 20,000
344 Oakley-av., 2 story brick residence; S. Richards 4,500
1229 Harding-av., 2 story brick flats; J. Hardly 3,200
2263 and 2273 Drake-av., two 1 story frame cottages; R. Bickerdike 4,000

DEATHS.

OLIVER—Elisabeth Oliver, Aug. 26, beloved wife of the late Robert Oliver, mother of Mrs. Fred H. French. Funeral from late residence, 1128 S. Ridgeway-av., Sunday, Aug. 29, at 1:30 p. m. Interment at Forest Home.

SHEARS—Dr. Geo. F. Shears, Aug. 27, 1909, age 52 years, at his residence, 2911 Prairie-av. Funeral services at late residence Sunday at 9:30 a. m. Burial at Aurora, Ill. Friends will kindly omit flowers.

WRENN—William D. Wrenn died at his late residence, Highland Park, Ill., Aug. 27, 1909. Funeral at the house 2:30 p. m., Monday, Aug. 30. Interment at Rosehill.

OFFICIAL WEATHER FORECAST.

OFFICE OF CHIEF OF WEATHER BUREAU, Washington, D. C., Aug. 27.—Forecast for Saturday and Sunday:

Illinois—Partly cloudy Saturday, cooler by Saturday night, Sunday fair and cooler, moderate to brisk southwest shifting to northwest winds.

Lower Michigan—Showers, followed by clearing Saturday, Sunday fair and cooler, moderate to brisk southwest shifting to northwest winds.

Upper Michigan—Partly cloudy and cooler Saturday, Sunday fair, moderate to brisk west and northwest winds.

Ohio and Indiana—Local showers Saturday, Sunday fair and cooler, moderate to brisk south and southwest winds.

Minnesota—Fair and cooler Saturday, Sunday fair, moderate to brisk west and northwest winds.

Iowa—Fair and cooler Saturday, Sunday fair.

Missouri—Generally fair and cooler Saturday and Sunday.

Wisconsin—Partly cloudy and cooler Saturday, Sunday fair, moderate to brisk northwest winds.

Nebraska and the Dakotas—Fair Sunday, cooler in east and central portions; Sunday fair.

Kansas—Fair and cooler Saturday and Sunday.

WEATHER IN CHICAGO.

The temperature as observed by Lieut. Manasse, optician, 88 Madison street, Tribune building, was as follows: Thermometer: 8 a. m., 82; 9 a. m., 83; 10 a. m., 87; 11 a. m., 90; 12 m., 92; 1 p. m., 93; 2 p. m., 94; 3 p. m., 72; 6 p. m., 75. Barometer—8 a. m., 29.90; 6 p. m., 29.49.

OFFICIAL DEATH RECORD.

THE FOLLOWING BURIAL PERMITS WERE issued yesterday by the health department:

Alamano, Leo, 24; 9316 Escanaba-av., Aug. 25.
Andrzejewski, Kazimier, 2; 4851 Loomis-st., Aug. 26.
Brickle, Ola, 33; 1792 Christiana-av., Aug. 26.
Baith, Robert, 10 months; 1132 Diversey-blvd., Aug. 26.
Bufulo, John, 2; 268 W. 22d-pl., Aug. 26.
Bohel, Alice, 1; 406 S. Clark-st., Aug. 26.
Bancakowski, Stephan, 1; 446 W. Superior-st., Aug. 25.
Bretiner, Nicholas J., 122 Minominee-st., Aug. 26.
Brand, Jennie F., 30; 406 Wrightwood-av., Aug. 25.
Bella, Augustana, 9 months; 2100 S. Sawyer-av., Aug. 26.
Bryan, Richard, 61; 3626 Hermitage-av., Aug. 25.
Carlyle, Alexander, 25; 404 Clifton Park-av., Aug. 17.
Caipla, Towelas, 44; 136 W. 24th-st., Aug. 25.
Goney, Martin, 38; 223 25th-st., Aug. 25.
Cooney, Michale, 75; 2147 W. 12th-st., Aug. 25.
Casello, Joseph, 6; 1018 Emerson-st., Aug. 27.
Comiskey, Charles, 40; 3726 State-av.
Clayfield, Andrew, 64; 122 W. 23d-st., Aug. 25.
Cwik, John W., 66; 1001 N. Ridgeway-av., Aug. 26.
Dorrell, Gertrude J., 2 months; 3527 Honoré-st., Aug. 26.
Dulen, Thomas, 38; 31 Raleigh-st., Aug. 24.
Eby, Lewis H., 70; 1460 Montana-st., Aug. 25.
Fitzgerald, Francis D., 1; 1018 Lake-st., Aug. 25.
Fink, Christian, 81; 99 Mozart-st., Aug. 26.
Fait, Bohnniel, 29; 4940 S. Wood-st., Aug. 16.
Fleming, John, 29; 241 W. Monroe-st., Aug. 19.
Forcier, John C., 13; 1429 Michigan-av.
Flynn, James J.; 4729 Laflin-st., Aug. 26.
Foanek, Frank, 49; 739 W. 18th-st., Aug. 9.
Goldberg, Richard, 13 days; 1007 22d-st., Aug. 26.
Hoffman, Mary, 69; 23 Willow-st., Aug. 25.
Horner, Dorothy, 4 months; 1278 Indiana-av., Aug. 27.
Hobin, Martin, 29; 3257 S. Canal-st., Aug. 22.
Hayes, John, 61; 849 W. 13th-st., Aug. 16.
Harvey, Earl, 2; 1440 State-st.
Hojnacki, Jan, 4 months; 8258 Buffalo-av., Aug. 26.
Knrowski, Maryanna, 8 months; 8705 Houston-av., Aug. 25.
Kolodziee, Rozalia, 13 months; 908 W. 18th-st., Aug. 26.
Klinger, William, 45; 1102 Clybourn-av., Aug. 24.
Knapp, Marie V., 5; 478 N. Clark-st., Aug. 26.
Klemp, Albert, 46; 470 N. Ridgeway-av., Aug. 25.
Klewinski, Marianna, 37; 769 W. 19th-st., Aug. 26.
Kolo, Frank, 1; 618 Ohio-st., Aug. 26.
Laudsman, Bella, 67; 3038 Wentworth-av., Aug. 26.
Lambert, Mamie, 38; 422 34th-st., Aug. 28.
Laganic, Charles, 4; 113 Diversey-av., Aug. 24.
Morgan, Lawrence, 2; 21 Park-av., Aug. 26.
Mathe, Albert, 8 months; 2061 Wallace-st., Aug. 26.
Munger, Pliny F., 59; 6 E. Madison-av., Aug. 26.
McGuire, Alice T., 928 W. 56th-st., Aug. 26.
Nowakski, Jan, 1 month; 1123 Hamburg-st., Aug. 26.
Norvilass, Annie, 1 hour; 326 Liberty-st., Aug. 26.
Orre, Miss Hattie, 66; 4420 Wentworth-av., Aug. 25.
Oliver, Elizabeth P., 99; 1125 S. Ridgeway-av., Aug. 26.
Prywarski, Bronislawa, 53; 629 W. 18th-st., Aug. 26.
Putnian, Charles, 24; 924 Kedzie-av., Aug. 20.
Rockhold, Mrs. Edna, 58; Michael Reese hospital, Aug. 26.
Radecki, Helena, 7 months; 777 W. 18th-st., Aug. 26.
Racho, Rudolph, 1; 3115 S. Center-av., Aug. 25.
Reed, Mary L., 81; Home of the Good Shepherd, Aug. 26.
Richards, Evelyn, 7 months, 1806 Seeley-av., Aug. 25.
Rybicki, Cecilia, 2; 876 W. 18th-st., Aug. 26.
Rosenburg, Moses, 60; 529 W. 13th-st., Aug. 26.
Schmitt, Lorner, 24; 1510 W. 51st-st., Aug. 25.
Summerlin, William J., 40; 538 Morse-av., Aug. 25.
Smith, Stella, 28; 3579 State-st., Aug. 22.
Soderstrom John, 5; 224 Central Park-av., Aug. 25.
Strank, Irene, 8 months; 740 W. 18th-st., Aug. 26.
Sarfini, Evans, 3 months; 384 W. 17th-st., Aug. 26.
Schmits, Charles, 79; 669 N. Halsted-st., Aug. 26.
Sperry, Isaac L., 71; 1067 W. Madison-st., Aug. 25.
Tendle, Philip, 67; 303 N. Sacramento-blvd., Aug. 26.
Turos, Joseph, 6 days; 92 Bismarck-st., Aug. 26.
Urain, Minnie H., 69; 7841 Marquette-av., Aug. 26.
Urbanish, Adam, 1 day; 4813 Throop-st., Aug. 26.
Verlinghieri, 61; 225 W. Taylor-st., Aug. 25.
Wright, Mary E., 60; 527 W. 70th-st., Aug. 26.
Williams, Gergio M., 19; 617 Washington-blvd., Aug. 25.
Wagner, Elizabeth, 37; 4101 Washington-blvd., Aug. 27.
Wasam, Henry A., 1; 315 22d-st., Aug. 26.
Zeman, Thomas, 31; Fullerton and Sheffield-avs., Aug. 25.

FOREIGN MAIL SCHEDULE.

FOREIGN MAILS WILL CLOSE AT CHICAGO postoffice as follows:

For Switzerland, Spain, Portugal, Turkey, Egypt, Greece, British India, Roumania, Belgium, Cape Colony, and Lourenzo Marques, 4:45 p. m.

For Cuba, 7:30 p. m.

For Alaska, 9 p. m.

For Jamaica and West Indies, 12 p. m.

For Manitoba, British Columbia, and Northwest Territory, 9 p. m.

For Hawaii, Japan, China, and Corea, via San Francisco, by S. S. China, Monday, Aug. 30, 9 p. m.

For Hawaii, Guam, and Philippines, via San Francisco, by United States transport, Thursday, Sept. 2, 9 p. m.

For Australia, (except Parcels Post), New Caledonia and Fiji Islands, via Seattle, Wash., and Vancouver, B. C., by S. S. Makura, Monday, Sept. 6, 9 p. m.

For Australia, Denmark, France, Germany, Great Britain, Ireland, Italy, Norway, Netherlands, Russia, and Sweden, by S. S. Kaiser Wilhelm II., Sunday, Aug. 29, 12 midnight.

D. A. CAMPBELL, Postmaster.

MONUMENTS.

CHAS. G. BLAKESLEE, 719 WOMEN'S TEMPLE. Reliable makers of monuments and mausoleums.

INDEX TO CLASSIFIED ADVERTISEMENTS.

ACCOUNTANTS ..... Col. 2, page 17
ACCIDENT & LIFE INSURANCE ..... Col. 4, page 17
AUTOMOBILES ..... Col. 2, page 17
AUTO LIVERIES ..... Col. 2, page 17
AUCTION SALES ..... Col. 2, page 14
BARTER AND EXCHANGE ..... Col. 4, page 17
BUSINESS CARDS ..... Col. 2, page 17
BOATS, YACHTS, ETC ..... Col. 4, page 14
BOOK BARGAINS ..... Col. 4, page 14
BUILDING MATERIAL ..... Col. 4, page 17
BUSINESS PERSONALS ..... Col. 4, page 14
BOWL'G, BILLIARD-POOL T.BL'S. Col. 4, page 16
BUSINESS CHANCES ..... Col. 6, page 15
BOARDING AND LODGING ..... Col. 6, page 16
" " ..... Col. 7, page 16
" " ..... Col. 1, page 15
BOARD WANTED ..... Col. 1, page 15
CAMERAS, KODAKS, ETC ..... Col. 3, page 16
CANDIES AND CONFECTIONS ..... Col. 4, page 16
CARTAGE, STORAGE, FORW'G ..... Col. 4, page 16
CASTOFF CLOTHING ..... Col. 7, page 15
CLOTHING, FURS, ETC ..... Col. 7, page 15
CLEANERS, DYERS, ETC ..... Col. 7, page 15
DANCING SCHOOLS ..... Col. 4, page 17
DOGS, BIRDS, AND POULTRY ..... Col. 3, page 16
DETECTIVE AGENCIES ..... Col. 3, page 16
DRESSMAKING AND MILLINERY. Col. 3, page 16
FINANCIAL ..... Col. 6, page 17
HELP WANTED—MALE ..... Col. 5, page 13
" " ..... Col. 6, page 13
" " ..... Col. 1, page 14
HELP WANTED—FEMALE ..... Col. 1, page 14
" " ..... Col. 2, page 14
" " ..... Col. 3, page 14
HOUSEHOLD GOODS ..... Col. 6, page 16
HOTELS ..... Col. 7, page 14
" ..... Col. 1, page 15
HORSES AND CARRIAGES ..... Col. 6, page 17
INSTRUCTION ..... Col. 3, page 17
LAWYERS ..... Col. 3, page 14
LEASEHOLDS ..... Col. 5, page 14
LIGHT AND HEAVY MANUF'G ..... Col. 4, page 17
LIFE INSURANCE LOANS ..... Col. 6, page 17
LOST AND FOUND ..... Col. 4, page 14
MACHINERY AND TOOLS ..... Col. 6, page 17
MILLINERY AND DRESSMAKING. Col. 3, page 14
MIMEOGRAPHING & CIRCULARS. Col. 4, page 17
MINES AND MINING ..... Col. 6, page 17
MOTORCYCLES AND BICYCLES ..... Col. 3, page 17
MONUMENTS ..... Col. 2, page 17
MUSICAL INSTRUMENTS ..... Col. 5, page 17
MUSICAL AND DRAMATIC ..... Col. 5, page 17
OPTICIANS ..... Col. 5, page 17
PATENTS—PATENT ATTORNEYS. Col. 3, page 15
PARTNERS WANTED ..... Col. 6, page 15
PRINTING, ENGRAVING, BIND'G. Col. 4, page 17
PERSONAL ..... Col. 4, page 14
PERSONAL PROPERTY LOANS ..... Col. 7, page 15
PLUMBING, FIXTURES, ETC ..... Col. 4, page 14
REAL ESTATE—CENTRAL ..... Col. 1, page 16
REAL ESTATE—SOUTH SIDE ..... Col. 1, page 16
" " ..... Col. 2, page 16
REAL ESTATE—SOUTHWEST ..... Col. 2, page 16
REAL ESTATE—WEST SIDE ..... Col. 2, page 16
REAL ESTATE—NORTH SIDE ..... Col. 2, page 16
" " ..... Col. 3, page 16
REAL ESTATE—NORTHWEST ..... Col. 3, page 16
REAL ESTATE—MFG. PROPERTY. Col. 3, page 16
REAL ESTATE—SUB'N—SOUTH. Col. 3, page 16
REAL ESTATE—SUB'N—WEST ..... Col. 4, page 16
REAL ESTATE—SUB'N—NORTH. Col. 4, page 16
REAL ESTATE—SUB'N—MISCEL'S. Col. 4, page 16
REAL ESTATE—OAK PK., AUSTIN Col. 4, page 16
" " ..... Col. 5, page 16
REAL ESTATE—GARY, TOLLES'N. Col. 5, page 16
REAL ESTATE—ACRES ..... Col. 5, page 16
REAL ESTATE—FARMERS RESTS. Col. 5, page 16
REAL ESTATE—FARM LANDS ..... Col. 6, page 16
" " ..... Col. 7, page 16
REAL ESTATE—COUNTRY ..... Col. 6, page 16
REAL ESTATE—FRUIT LANDS ..... Col. 6, page 16
" " ..... Col. 7, page 16
REAL ESTATE—COAL & TIMBER. Col. 7, page 16
REAL ESTATE WANTED ..... Col. 7, page 16
REAL ESTATE TO EXCHANGE ..... Col. 7, page 16
" " ..... Col. 1, page 17
REAL ESTATE LOANS ..... Col. 1, page 17
RAILROAD TIME TABLES ..... Col. 7, page 17
STEAMSHIP LINES ..... Col. 7, page 16
" " ..... Col. 7, page 17
SITUATIONS WANTED—MALE ..... Col. 4, page 13
" " ..... Col. 5, page 13
SITUATIONS WANTED—FEMALE ..... Col. 4, page 13
STORE AND OFFICE FIXTURES ..... Col. 7, page 15
SEWING MACHINES ..... Col. 3, page 14
SALARY LOANS ..... Col. 3, page 17
STOCKS AND BONDS ..... Col. 4, page 17
SAFES ..... Col. 7, page 15
TO RENT—ROOMS ..... Col. 5, page 14
" " ..... Col. 6, page 14
" " ..... Col. 7, page 14
TO RENT—HOUSEKPG. ROOMS ..... Col. 5, page 14
TO RENT—HOUSES ..... Col. 6, page 14
TO RENT—FURNISHED HOUSES ..... Col. 1, page 15
TO RENT—COT'GES—SUM. RES'S. Col. 1, page 15
TO RENT—FLATS ..... Col. 1, page 15
" " ..... Col. 2, page 15
" " ..... Col. 3, page 15
" " ..... Col. 4, page 15
TO RENT—FURNISHED FLATS ..... Col. 4, page 15
TO RENT—STORES ..... Col. 4, page 15
" " ..... Col. 5, page 15
TO RENT—OFFICES ..... Col. 5, page 15
TO RENT—FLOORS AND LOFTS ..... Col. 5, page 15
TO RENT—MFG. PROPERTY ..... Col. 5, page 15
TO RENT—DOCK PROPERTY ..... Col. 5, page 15
TO RENT—BUILDINGS ..... Col. 5, page 15
TO RENT—HALLS ..... Col. 5, page 15
TO RENT—HOTELS ..... Col. 5, page 15
TO RENT—BARNS AND GARAGES. Col. 5, page 15
TO RENT—MISCELLANEOUS ..... Col. 5, page 15
TRADE SCHOOLS ..... Col. 1, page 14
" ..... Col. 3, page 14
TRUSSES, ETC ..... Col. 5, page 15
TYPEWRITERS AND SUPPLIES ..... Col. 6, page 17
WANTED—ROOMS ..... Col. 6, page 17
WANTED—HOUSES ..... Col. 6, page 15
WANTED—AT SUMMER RESORTS. Col. 1, page 15
WANTED—FLATS ..... Col. 4, page 15
WANTED—TO RENT—FARMS ..... Col. 5, page 15
WATCHES, JEWELRY, ETC ..... Col. 5, page 14

DEATHS.

IN MEMORIAM.

GRADY—Frank Grady. In sad and loving remembrance of Mr. Frank Grady, who died one year ago today. May he rest in peace. From loving WIFE AND CHILDREN.

ABBOTT—Henry Tracy Abbott, aged 73 years, Aug. 27, 1909. Funeral Sunday, Aug. 30, from late residence in Barrington, under Masonic auspices.

ANDERSON—Louis Anderson, beloved husband of Hannah Anderson, father of Mrs. F. Devlin, Peter G. and Annie Anderson, aged 69 years, Aug. 26. Funeral from late residence, 828 S. Paulina-st., Sunday, Aug. 29, at 1 p. m. Interment Mount Olivet. Member of Denmark Lodge 112, A. F. and A. M. Danish Veterans.

BERLIN—Nels Berlin, Aug. 27, 1909, aged 50 years, beloved husband of Caroline Berlin and father of Elvira, Engla, and Ethel. Funeral from late residence, 1108 W. 61st-st., Sunday, Aug. 29, 1909, 1:30 p. m. Interment Oakwood cemetery.

BRIGGS—Lafayette Briggs, Aug. 27, at his residence in Hinsdale, Ill., aged 48 years. Funeral notice later.

BUSHNELL—Infant son of Burns E. and Ethel S. Bushnell, 4524 Oakenwald-av., Aug. 27, 1909. Age 11 days.

DAILEY—K. Dailey Sr., Aug. 26, aged 74, at home of his sister, Mrs. Sam Wilson, 867 E. 63d-st., beloved father of J. K. Jr., H. E. and Carrie B. Dailey. Services in chapel of Peregoy, undertaker, 3101 Cottage Grove-av., Sunday, Aug. 29, at 3 p. m. Burial at Covington, Ky. Cincinnati and New York City papers please copy.

KEARNS—John Kearns, aged 83 years, at residence, 2140 Lexington-st., father of Thomas, Margaret, Sister M. Lucretia, and the Rev. John P. Kearns. Funeral Monday, Aug. 30, at 9:30 a. m., to Presentation church, where solemn requiem mass will be celebrated, thence by carriages to cemetery.

LAMBERT—Mame Lambert, Aug. 27, 1909, wife of M. D. Lambert and sister of Mrs. A. H. Letterman. Funeral from late residence, 422 E. 34th-st., Monday, Aug. 30, at 1:30 p. m., to Graceland.

METZLER—Esther Metzler, aged 82 years, Aug. 27, beloved mother of Mrs. Leopold Buxbaum and Mrs. Eugenia Bach. Funeral Sunday, Aug. 29, 9 a. m., from late residence, 4826 Indiana-av. Carriages to Rosehill.

MUNGER—Pliny Fisk Munger, beloved husband of Bella Torrance Munger and father of Pliny Fisk Munger Jr., Aug. 26, 1909. Born July 8, 1830, in Penn Yan, N. Y. Funeral from late residence, 5212 Lexington-av., Sunday, Aug. 29, 3:30 p. m. Interment at Oakwood.

MURPHY—Ellen Murphy, nee Maloney, Aug. 27, 1909, at her residence, 346 E. Indiana-st., beloved wife of James Murphy, mother of Patrick J., Josephine, John, and Margaret. Funeral Sunday, 11:30 a. m., to Holy Name cathedral. By request, Aurora and Elgin electric, to Mount Carmel.

MURPHY—Margaret Murphy, aged 20 years, at Los Angeles, Cal., Aug. 26, 1909, beloved wife of James C. and mother of Edward J. and James C. Jr.

McGINNISS—Catherine McGinniss, nee Lendrum, beloved wife of the late Thomas McGinnis, mother of Alexander Lendrum, also Andrew, William, and Frank McGinniss and the late Mrs. Kate O'Brien and James P. McGinniss. Native of Castle Mayo, Ireland. Charter member of Holy Family Court No. 1, W. C. O. F. Funeral Sunday morning from her late residence, 21 Hope-st. Please omit flowers. St. Louis, Mo., papers please copy.

O'BEIRNE—Thomas J. O'Beirne, beloved son of Patrick and Mary O'Beirne (nee Boyle); brother of Mrs. T. V. O'Connor, Mrs. E. Vandramer Cornelius, Edward, George J., Margaret, and Lillian. Funeral from late residence, 620 Colorado-av., Monday, 8:30 a. m., to Presentation church, by carriages to Calvary.

SITUATIONS WANTED—MALE.

Bookkeepers and Clerks.

SITUATION WANTED—NEAT YOUNG MAN OF good appearance, 25 years old, rapid and accurate, with experience in postoffice, where at present employed; desires change for Sept. 1; good habits. Address P. O. Box 631, Spring Valley, Ill.

SITUATION WANTED—COMPETENT BOOKkeeper desires small set of books to keep, for concern not employing regular bookkeeper; day time. Address F 192, Tribune.

SITUATION WANTED — LIVE, ENERGETIC young man of 23 desires to better his present position; two years' exp. in treasury dept. of large corporation; best of refs. Address J 179, Tribune.

SITUATION WANTED—HIGH GRADE OFFICE man, 16 years' experience in accounting, credits, and financial position; possess executive ability; all references. Address H 848, Tribune.

SITUATION WANTED—BOOKKEEPER, CORrespondent, general clerk; 6 yrs.' exp. Address H 872, Tribune.

SITUATION WANTED—AS SHIPPING CLERK or office work; young man, 23; 7 years price and bill clerk for large ex. co. Address H 878 Tribune.

SITUATION WANTED—A COMPETENT MAN as receiving, shipping order clerk or assistant shipper; references. Address H 151, Tribune.

SITUATION WANTED—BY STUDENT EVENings; handle small set of books or any other work. Address H 219, Tribune.

SITUATION WANTED — YOUNG MARRIED German, 22 years old, as clerk in a bank business. Address 2265 Calumet-av., 2 2OBEL.

SITUATION WANTED—BOOKKEEPER; PRESent employed, wants position 2 evenings each week. Address H 178, Tribune.

SITUATION WANTED—AMBITIOUS YOUNG man, 22; quick penman and typist; smal salary; best references. Address C G 329 Tribune.

SITUATION WANTED—AS BOOKKEEPER, BY young man, 24 years; good education; two years' experience; competent. Address J 496, Tribune.

SITUATION WANTED—YOUNG MAN, 30 YRS., as office assistant or collector; refs. Address J 877, Tribune.

SITUATION WANTED—CEMENT FINISHER, out of city; can make forms. Address J 402, Tribune.

Accountants and Auditors.

SITUATION WANTED—EXPERIENCED AND capable accountant and credit man, with mercantile or manufacturing house; ten years' experience with two houses; familiar with best methods and thoroughly reliable. Address F 285 Tribune.

SITUATION WANTED—EXPERT WILL AUDIT, systematize, open close keep small sets etc.; reasonable. McENROE, 184 Monroe. Cent. 5374.

Salesmen, Solicitors, Etc.

SITUATION WANTED—
AS SALES MANAGER.

No matter what you manufacture, if you are not satisfied with the results my department is giving you, and contemplate a change,

MAKE AN APPOINTMENT WITH ME.

[I live in the east, am spending vacation in the west.] I have had 20 years' experience (office and road) in selling goods, principally to jobbers and large retailers in the middle west, south and on Pacific coast.

I have been with my present associates 10 years as SALES MANAGER, doing active work, office and road. I travel about half the time. Introduce and sell goods. Instruct salesmen. Inaugurate salesmen's schools among the jobbers. Work up agencies on specialties; in short, GET RESULTS.

There is a "knack" in handling salesmen. Not every SALES MANAGER can get results. I AM ONE THAT CAN.

My present position is considered a good one, but we have attained our limit. I want to continue to grow. I am capable of larger work, and I employ this means of finding it.

I am looking for a business that can afford to pay from $6,000 to $10,000 per year, or one that can be worked up to that point. Under certain circumstances I would start for less—in order to demonstrate my ability. Salary is less work considered. Am 40 years old and married.

My references are satisfactory [banks, Dun, and Bradstreet], all will be treated confidentially. Address B S 1, Tribune.

SITUATION WANTED—AS FOREIGN SALESman—A business man of 40 years' active experience, recently with large wholesale establishment, desires to represent some American firm or a manufacturing concern IN EUROPE. Having been abroad several times, has good connections in Germany and Austria, would be willing to locate over there for the next two or three years on a reasonable basis. Refs. as to reliability and financial responsibility readily furnished from New York, Cincinnati, Philadelphia, and Chicago. Address H 217, Tribune.

SITUATION WANTED — BY EXPERIENCED building materials supply or equipment salesman, in city or on road; best references; age 27; married; connected with leading Chicago contractors for six years; no agencies. Address J 275 Tribune.

SITUATION WANTED — TO REPRESENT A manufacture line of goods in Minneapolis, St. Paul, and Duluth on commission; have a large and first class goods; party resides in Minneapolis. Address F 118, Tribune.

SITUATION WANTED—YOUNG MAN WITH 7 years one house selling State-st. and west, with reliable mercantile house. Address H 196 Tribune;

Boys.

SITUATION WANTED—BOY, 18, AUTO SHOP or private garage; low wages. Address H 197, Tribune.

Professions and Trades.

SITUATION WANTED—BY ARCHITECTURAL draftsman and practical bldg. superintendent; would prefer situation with large construction company; can give A1 refs. Address CHAS. R. CARRIER, 3104 Shukert Bldg., Kansas City, Mo.

SITUATION WANTED—BY EXPERIENCED; 10 years in last position; flowers, fruits, and vegetables, under glass and the garden; sober, honest, and industrious; refs. the best. Address J 360 Tribune.

SITUATION WANTED—ENGINEER, 33 YRS. of age, married, reliable; understands electrical machinery, gas engines, etc.; will go anywhere to repair man; best of refs. Address C 143, Tribune.

SITUATION WANTED—TANK AND RENDERing position by man understanding all points in foods; 10 years' experience; will leave city. Address H 232, Tribune.

SITUATION WANTED—DESIGNER, AGE 24, who can make perspective drawings of interiors and special furniture, desires position; familiar with period furniture. Address J 158, Tribune.

SITUATION WANTED—EXPERIENCED DRAF

WANTED—MALE HELP.

Miscellaneous.

I WANT A MAN—WORKABLE AND NOT TOO clever. I don't expect to find him in a hurry—in fact, I have interviewed possibly thirty in the past six months who seemed to be able to fill my requirements. The position is hard and requires skill, courage, judgment, a knowledge of human character—and which includes them all—the qualities of expert salesmanship. He must be active, intelligent, well educated, of good personal appearance, sound moral character, and clean personal habits. He must have considerable business experience, with a knowledge of office routine. The more he knows about advertising—the preparation of copy, of booklets, and letters to get business by mail—the more he will be desirable. He must have had some experience in meeting business men, bankers, and lawyers, so as to be able to properly approach them should the occasion arise. He will be expected to take charge of the business in the absence of the executive. To the young man that can fill the above condition I can offer a permanent, growing position with every chance of advancement. The salary will be cut down from $5,000 to a point where a new employe will not feel the least embarrassed. Address with past record and present work, with at least two first class references; applicants who can meet the conditions will be granted interview by appointment. Address J 540, Tribune.

SERVICES OF COMPETENT COMPILER OF Newspaper indexes. Address J 488, Tribune.

STOCKMAN—EXPER. IN UNDERWEAR. CALL with refs. KAHN BROS. & CO., 315 Fifth-av.

YOUNG MAN — IN MERCHANT TAILORING store, to cut trimmings, stock keeper, deliver clothes, and do all general work. Address J 376, Tribune.

YOUNG MAN—USED PREPARING COPY, proofreading, and typewriting news and business on country weekly. Address J 487, Tribune.

Free Typewriter Employment Bureau.

MALE STENOGRAPHERS—FIRST CLASS, FOR good positions. Underwood Typewriter Co.

Applications for Employment Agency Licenses.

COMPLAINTS AGAINST THE ISSUE OF SAID licenses may be made at the office of the Chief Inspector of Employment Agencies, 431 Wabash-av.

MR. GEORGE BIRSE, 704 W. MONROE-ST., agency Monroe Theatrical Exchange, 26 E. Van Buren-st.

Employment Agencies.

THE TRIBUNE ACCEPTS ADVERTISEMENTS TENDERED BY THE EMPLOYMENT AGENCIES WHO COMPLY WITH THE STATE LAW REGULATING THE CONDUCT OF EMPLOYMENT AGENCIES. THE LAW PROVIDES THAT AN APPLICANT FOR AN EMPLOYMENT AGENCY LICENSE MUST HAVE HIS NAME AND HOME ADDRESS AS WELL AS HIS OFFICE ADDRESS ADVERTISED THREE DAYS BEFORE A LICENSE IS ISSUED.

THE TRIBUNE WILL BE GLAD TO HAVE INFORMATION FROM ITS READERS OF ANY EMPLOYMENT AGENCY WHICH COMMUNICATED WITH THEM IN WRITING WITHOUT SPECIFICALLY STATING THAT THEY WERE AN EMPLOYMENT AGENCY, ETC.

RECORD CLERK — BRIGHT YOUNG MAN; good penman, 20; bill clerk preferred; rapid and accurate at figures $12. Stockyards Clerical Bureau 19 Exchange-av., Union Stockyards. No charge unless we place you.

BOOKKEEPERS—STENOGRAPHERS, OFFICE help furnished positions. NO ADVANCE CHARGES. MERCHANTS' CLERICAL EXCHANGE, 167 W. Van Buren-st., La Salle-st.

CLERKS—MUST HAVE AT ONCE, 5 CLERKS, quick and accurate at figures; $15 per wk. and quick advancement.
A. ZIMMERMAN SERVICE CO.,
1017-140 DEARBORN-ST.

WANTED—BRIGHT YOUNG MAN BOOKKEEPER and stenographer; boys for office and factory work. Fenton Co., 74 La Salle-st.

WE PLACE HIGH GRADE MEN.
BUSINESS MEN'S CLEARING HOUSE,
1107 Women's Temple. 184 La Salle-st.

MACHINISTS—[UNION] RAILROAD SHOPS; transportation furnished; 35 cents per hour. Apply Room 81, 107 W. Madison-st., Chicago, Ill.

BLACKSMITHS—[UNION] RAILROAD SHOPS; transportation furnished; good wages. Apply Room 81, 107 W. Madison-st.

Trade Schools.

NORTH STORE AUTOMOBILE SCHOOL,
6048 [1967] N. HALSTED-ST.
Near Bismarck Garden.
The finest, most thoroughly equipped automobile school in the west. Complete machine and blacksmith shop.
COMPETENT INSTRUCTORS.
RESULT:
First class drivers, repair men and salesmen. If you wish to learn the automobile business thoroughly call at or write for information. Day and evening classes.

SALESMEN—HUNDREDS OF GOOD OPENINGS for the fall rush. No experience needed. If you earn less than $25 a week, investigate, write [or call] for full particulars about how to double or treble your present earnings. Address Dept. 448, National Trading Association, Suite 1000, Monadnock Block, Chicago. Branches: New York, Kansas City, Minneapolis, San Francisco.

WANTED—MEN TO LEARN BARBER TRADE. Few weeks only required; experience from start. Careful instructions; tools given, diplomas granted. Wages Saturdays, positions waiting. Wonderful demand for graduates. Call or write. MOLER BARBER COLLEGE, 435 Wabash-av.

THE INTERNATIONAL AUTO SCHOOL — Largest and best equipped school in the West. Most thorough training. Most practical methods. Write Dept. 6 for information. 2334-2336 Wabash-av., Chicago.

$100 TO $150 A MO. PAID TO CHAUFFEURS. Equip yourself to hold one of these positions by attending the ACADEMY OF AUTOMOBILE ENGINEERING, 1420 Michigan-av. Day and evening classes.

WANTED—MEN TO LEARN THE AUTOMOBILE trade. Wonderful demand for our graduates. Call or write for free book, "How to Drive." Harper College of Motoring, 2211 Cottage Grove-av.

BE A CHAUFFEUR—WE TEACH PRACTICAL shop work and give individual road lessons, day and evening classes. THE STANDARD MOTOR COLLEGE, 1638 Michigan-av., near 18th-st.

PLUMBING TAUGHT BY PRACTICAL WORK. ELECTRICITY. Day or evening. Write or call. PECKLER'S TECHNICAL SCHOOL,
Moving Picture Operating, 846 N. Ashland-av.

AUTOMOBILE SCHOOL,
CHICAGO SCHOOL FOR MOTORING.
P. E. EDWARDS, Instructor.
1486 Wabash-av. Phone Calumet 3684.

LEARN BARBER TRADE—FEW WEEKS REQUIRED; constant practice; expert instructions; tools furnished. Call or write. NEW MODEL BARBER SCHOOL, 57 W. Madison-st., Chicago.

DON'T FORGET — THE AUTO SCHOOLS OF America trains men properly—and places them in good jobs. 1600 Michigan-av. Tel. 1688 Calumet.

WANTED—FEMALE HELP.

Bookkeepers and Clerks.

BOOKKEEPER—LADY, WITH SOME KNOWLedge of stenography; give age, experience, and salary desired. Address J 491, Tribune.

CASHIER—SOUTH WATER STREET EXPER. preferred; capable handling large volume of business; $3 000 surety bonds required.
FRED OPPENHEIMER, 270 S. Water.

COMPTOMETER OPERATOR—FOR ADDITIONS only. SPRAGUE, WARNER & CO., Erie-st. bridge.

CORRESPONDENT—SWEDISH; YOUNG LADY preferred, for a large medical mail order house; one willing to go to New York preferred. Must be able to handle the Swedish language perfectly and take care of a large mail. Must know the Remington machine. Steady position and good salary to the right party. Answer, with references, to NELSON CHESMAN & CO., 1108 Trude Building, Chicago, Ill.

GIRL—FOR OFFICE WORK AND ACCUSTOMED to taking orders over telephone; must also be able to use typewriter and take shorthand. Address H 152, Tribune.

LADY—EXPERIENCED IN OFFICE WORK; one who can operate typewriter preferred. Call at Simmons Mfg. Co., 7 W. Erie-st., or phone Monroe 1205.

OPERATORS—COMPTOMETER; 2 YOUNG LADIES must be experienced and competent operators; salary $12 per week. Call or phone Canal 2160, for appointment. Western Electric Co., 48th-av. and 24th.

Billing Clerks.

BILL AND ENTRY CLERKS—YOUNG WOMEN over 17 years of age to fill orders. A good education and plain handwriting essential. Call 8 to 10 a. m. SEARS, ROEBUCK & CO.

Salesmen, Solicitors, Etc.

WOMEN—INTELLIGENT, ON GOOD SALARY and commission, to introduce a necessary school help in city and state; experience, etc. Address J 504, Tribune.

EXPERIENCED SALESWOMEN WANTED; good proposition; easy to clear $10 to $25 daily. 115 Dearborn-st., Room 24.

52 STATE-ST., ROOM 24—WANTED—2 HIGH grade lady canvassers; salary.

Domestics and Cooks.

COOK—PRIVATE HOSPITAL; EXPERIENCE necessary; wages $6. DR. THOREK, 901 W. 12th-st. Call from 9 a. m. to 1 p. m.

COOK—FIRST CLASS, FOR COUNTRY HOME; good position for right party. Apply with refs. 450 La Salle-av., Chicago.

COOK—GENERAL GIRL AND A MAID FOR second work; white. Apply at once. 1942 Sherman-av., Evanston.

COOK — GOOD, WHO WILL DO GENERAL work also; small family. R. C. COOK, 140 Dearborn-st.

GENERAL HOUSEWORK — GERMAN OR Swedish girl; must be thoroughly competent, neat, and clean, no lingerance and about work; family of two; no laundry work; reference required. Call Telephone Oakland 2664.

GENERAL HOUSEWORK—COMPETENT WOMan or girl; wages $6; must come well recommended; two in family; colored help not wanted. 803 Lake-av., Wilmette, Ill. Telephone 1774.

GENERAL HOUSEWORK—GIRL; GOOD COOK; 2 in family. MRS. GEO. WILLIAMS, Barrington, Ill.

GENERAL HOUSEWORK—GIRL WITH OR without washing; good wages. Apply 5177 Michigan-av., 3d flat.

GENERAL HOUSEWORK—RELIABLE GIRL in large family; woman helps two days in week. 1817 Barry-av.

GENERAL HOUSEWORK—GIRL; NO LAUNdry; good wages. 321 Hamilton-st., Evanston. Telephone No. 1313.

GENERAL HOUSEWORK—GIRL; FAMILY OF two. Apply call No. 2021 Sheridan-road.

GENERAL HOUSEWORK—GIRL, WHERE 2D girl is kept. 5471 Ellis-av.

GENERAL HOUSEWORK—GIRL, 540 FOREST-av., Evanston. Phone 4904.

GENERAL HOUSEWORK—GIRL. SMALL FAMily. 1460 Kimball-av., 2d flat.

GENERAL HOUSEWORK—COMPETENT GIRL; small family. 3207 Prairie-av.

GIRL—FOR GENERAL HOUSEWORK; SMALL family; $7 per week. Call between 9-10 a. m. or 1-2 p. m. Come ready for work. 1841 Oakdale-av., 1st Flat.

GIRL—COUPLE EMPLOYED WOULD LIKE good honest girl to assist; care of 7 room house. Apply 1429 Glen Lake-av., Edgewater.

GIRL—COMPETENT TO ASSIST WITH HOUSEwork and children $6.00. 220 E. 46th-st.

GIRL—COMPETENT FOR GENERAL HOUSEWork. 214 E. 33d-st. Phone Midway 1334.

GIRL—FOR GENERAL HOUSEWORK AND help with child. 1642 54th-st., 1st Flat.

GIRL—FIRST CLASS; FOR HOUSEWORK IN family of adults; no washing. 892 Warren-av.

GIRL—FOR HOUSEWORK AND COOKING; family of three; attractive surroundings; satisfactory wages. G. B. JONES, 1151 Sheridan-rd.

HOUSEWORK—GIRL FOR GENERAL HOUSEwork; good salary and home; references required. BEN KLEIN, 4907 Michigan-av.

HOUSEWORK — EXPERIENCED GIRL FOR general hswk.; no washing. 1164 Winthrop-av. Tel. Edgewater 6927.

HOUSEWORK—COMPETENT GIRL FOR GENeral hswk. 832 W. Monroe-st., nr. Hoyne-av.

MAID — WITH REFS. EXPERIENCED IN cooking and serving meals and light general housework; no laundry work; small family; $6. 625 Greenwood-blvd., Evanston, Ill.

SECOND MAID—COMPETENT; REFERENCES; $6 week. Apply 183 E. 51st-st.

YOUNG GIRL—DAY TIME; DISHES AND CARE of child; Austin. Address H 857, Tribune.

2D GIRL—FOR COUNTRY HOME, TO ASSIST with general housework. Apply with refs. 460 La Salle-av., Chicago.

Waitresses and Hotel Help.

WAITRESS—EXPERIENCED, AND TO ASSIST cashier. Physical culture Restaurant, cor. Madison and La Salle-sts., basement, Tacoma Bldg.

WAITRESSES — GENERAL EXPERIENCED. Dexter Quick Lunch, 155 La Salle-st.

Housekeepers and Caretakers.

AN EXPERIENCED WORKING HOUSEKEEPer—For small European hotel, inside the loop; must have references. Address J 495, Tribune.

COMPETENT WORKING HOUSEKEEPER TO cook and take charge; also second girl. Apply with references, 602 Chamber of Commerce.

MATRON AND HOUSEKEEPER—FOR COLlege; state particulars. Address J 189, Tribune.

Dressmakers and Seamstresses.

ALTERATION HELP—FITTERS, MACHINE OPerators, coat hands, skirt hands, finishers and basters. Apply Superintendent's office, CARSON, PIRIE, SCOTT & CO. State and Madison-st.

BONNAZ EMBROIDERY AND BRAIDING operators, also general girl; steady work; best pay. Madison Emb. & Braiding Co., 41 State-st.

CUTTER—LADY FOR FRENCH NEGLIGEES. Room 603 Schiller Bldg.

DRESSMAKER—BY THE WEEK, TO GO TO Lake Geneva; all expenses paid. Address CAMERON, 79 Randolph-st. Cent. 3683.

EXPERIENCED ALTERATION hands wanted—On women's suits and gowns. Apply to Superintendent's office, 8:30 a. m., 2d floor, THE FAIR, State and Adams-sts.

Milliners and Trimmers.

EXPERIENCED OPERATORS— On wiring and binding power machines.
MR. WEIDENFELD.
CHICAGO MERCANTILE CO.,
106-112 Wabash-av.

MAKERS, PREPARERS, on ladies' tailored and trimmed hats; long season; best pay in city. Come prepared for work.
MR. WEIDENFELD.
CHICAGO MERCANTILE CO.,
106-112 Wabash-av.

MILLINERS, TRIMMERS, COPYISTS. We need twenty-five more on ladies' pattern and trimmed hats; best prices; longest season; daylight workroom; no delays. Come prepared for work.
MR. WEIDENFELD.
CHICAGO MERCANTILE CO.,
106-112 Wabash-av.

MILLINERY MANAGERS—TRIMMERS, 300. Call Assembly room, Fine Arts Bldg., 10th floor. Milliners' Association, 8:30 p. m.

MILLINERY TRIMMER—FIRST CLASS; GOOD wages. Apply at once. ZUCKERMAN'S, 4545 Evanston-av., near Wilson.

WANTED—FOR MILLINERY WORKROOM, MAKERS AND PREPARERS. APPLY SUPERINTENDENT'S OFFICE, CARSON PIRIE SCOTT & CO., 9TH FLOOR, STATE AND MADISON-STS.

Power Machine Operators.

OPERATORS—POWER MACHINE, ON LADIES' belts and neckwear. Apply 5th floor, 185 5th-av.

Nurses and Governesses.

INFANT'S NURSE—OF EXPERIENCE. 1000 Forest-av., Evanston. Phone 1545.

NURSE—FOR TWO SMALL CHILDREN; REFerence required. Telephone Drexel 7224, H. S. SMITH, 5011 Madison-av.

NURSE—EXPERIENCED—TO TAKE CARE OF two children; one 3 years, other 3 months. 7456 Bond-av.

YOUNG WOMAN—TO DO NURSING IN HOSpital; no experience necessary. Apply DR. THORET, corner 12th and Johnson-st. Phone Canal 575.

Girls.

BINDERY GIRLS.
RAND & HART CO., 22 Federal-st.

GIRLS THAT ARE EXPERIENCED IN PACKing pickles. NATIONAL PICKLE & CANNING CO. Wood-st. and Carroll-av.

GIRLS—FOR LIGHT SHOP WORK, 20 TO 25 years of age; good positions. Call, 48th-av. and 24th-st. Western Electric.

GIRLS—EXPERIENCED HAND FOLD GIRLS. Apply HOGAN ENVELOPE CO., 90 E. Ohio-st.

GIRLS—TO FOLD AND INCLOSE CIRCULARS. STRAUSS BROS., Franklin and Monroe-sts.

Stenographers and Typists.

GOOD REMINGTON OPERATOR AND FAIR stenog.; start $8. Educational Co., 323 Dearborn.

PRIVATE SECRETARY AND STENOGRAPHER —Must be well educated; state experience, education, and salary expected. Address J 188, Tribune.

STENOGRAPHER AND BOOKKEEPER—AT TO act as private secretary to man in timber and land business, with main firm in Chicago but must be prepared to go to Pacific coast any time required; give full references, stating experience, age, married or single, and state salary. Address C K 141, Tribune.

STENOGRAPHER — ABOUT 18 YEARS OLD, with at least 1 year's experience, who can operate Oliver; $6 to start to competent girl with permanent position and good prospects. Apply immediately. J. P. THIES & CO., 1346 [new No. 1622] Wilson-av.

STENOGRAPHER — YOUNG LADY. PHYSIcian's office; answer in own handwriting; give age, exper., salary, telephone. Address C O 92, Tribune.

Miscellaneous.

DEMONSTRATOR — WHO HAS ABILITY TO sell; must be neat and have first class reference from last employer. Call today, between 9 and 11:30 only, opposite Graham & Morton dock. The Louis Hilfer Co., 6 Dock-st.

LADIES—TWO, INTELLIGENT, FOR PERMAnent positions outside of city; open Sept. 6. Applications considered in the order of their receipt; refs. required. Address C O 264, Tribune.

LOCAL AND NATIONAL BASEBALL TEAM; good salary. Call MISS BELMONT, Commercial Hotel; hours, 10 to 2.

LADY VIOLINIST—FOR STEADY POSITION; state salary. Address J 117, Tribune.

LADY—TO SING FOR ILLUSTRATED SONGS; state salary wanted. Address J 118, Tribune.

LINOTYPE OPERATORS — WOMEN PREferred; law book work; $18 week. State Journal, Madison, Wis.

SUMMER EMPLOYMENT

for TEACHERS and other educated women who have the ability to interest women in a UNIVERSITY EXTENSION study course in DOMESTIC SCIENCE.

We arrange all interviews in advance of your call. No house to house work. Both city and traveling positions open. You are instructed at our expense. No investment required. HENRY H. WHITE, 2715 Michigan-av.

TEACHER OF COMMERCIAL BRANCHES. State education and system of shorthand. Address J 352, Tribune.

TEACHER OF FRENCH, 2 HRS. DAILY. STATE particulars. Address J 353, Tribune.

THE EASTERN VIAVI CO. WILL TRAIN 2 women for important positions and place them. Call or write. 67 Wabash-av.

YOUNG LADY—WITH ABILITY AS SALESlady to take charge of small retail business in loop; first class references required. Call after 10 a. m. P. SCHMIDT & CO., 334 Dearborn-st.

YOUNG WOMAN—STRONG, WHO CAN HANdle packages and electrotype plates; one experienced in printing office. Call 1303 Auditorium Tower.

Free Typewriter Employment Bureau.

FEMALE STENOGRAPHER WANTED—THOROughly competent Spanish stenographer; one who can take dictation readily and transcribe accurately; Oliver operator; salary commensurate; position permanent. The Oliver Typewriter Co., 47 Dearborn-st.

YOUNG LADIES—FOR STENOGRAPHIC POSItions; also phonographic and typist positions. UNDERWOOD TYPEWRITER CO.

WANTED—FEMALE HELP.

Free Typewriter Employment Bureau.

ELLIOTT-FISHER SCHOOL,
DAY AND EVENING CLASSES.
31 DEARBORN-ST.

Our six weeks' course will prepare for positions as bill and entry clerk, Bookkeeping and adding taught on machine. Railroad way and express billing, abstract writing, etc. Individual instruction. Excellent opportunity for young men and women. Free employment department. Call or write for information.

Employment Agencies.

THE TRIBUNE ACCEPTS ADVERTISEMENTS TENDERED BY THE EMPLOYMENT AGENCIES WHO COMPLY WITH THE STATE LAW REGULATING THE CONDUCT OF EMPLOYMENT AGENCIES. THE LAW PROVIDES THAT AN APPLICANT FOR AN EMPLOYMENT AGENCY LICENSE MUST HAVE HIS NAME AND HOME ADDRESS AS WELL AS HIS OFFICE ADDRESS ADVERTISED THREE DAYS BEFORE A LICENSE IS ISSUED.

THE TRIBUNE WILL BE GLAD TO HAVE INFORMATION FROM ITS READERS OF ANY EMPLOYMENT AGENCY WHICH COMMUNICATED WITH THEM IN WRITING WITHOUT SPECIFICALLY STATING THAT THEY WERE AN EMPLOYMENT AGENCY, ETC.

STENOGRAPHERS WANTING POSITIONS SEE MISS KING, 1120 1st Nat. Bk. Bldg.

Trade Schools.

LADIES—HOME WORK; STAMPING TRANSfers; steady; $1.50-$3 doz. 39 S. State-st., corner Lake-st., Room 812.

DRESSMAKING—MILLINERY SCHOOLS.

FOR FALL WORK START NOW—LAST WEEK of our special summer offer; 2 WEEKS FREE in millinery, dressmaking, or designing. We teach the cutting, fitting, making, and finishing of everything new, up to date, and stylish in hats, gowns, and tailor made suits. We turn out to fit. Evening classes Mon., Wed., and Fri. only, $1 per week. McDOWELL SCHOOL, 41 State-st. Phone Cen. 5623.

TWO WEEKS FREE AT VALENTINE'S Schools of Cutting, Designing, Dressmaking, and Ladies' Tailoring. Patterns cut to measure, fit guaranteed. Evening school, 7 per week. Valentine's Colleges, 88 State-st., 1217 N. Clark-st.

PATERSON SCHOOL OF MILLINERY DESIGN. 6 Madison-st., cor. Michigan-av. Summer session. Enter now.

KEISTER'S LADIES' TAILORING COLLEGE, 3077 Cottage Grove-av.; finest equipped. Call or write for terms. MARIE KALEW, Prin.

LEARN MILLINERY AT McDOWELL'S SCHOOL, 41 State-st.

HOUSEHOLD GOODS.

BIG SALE RUGS AND FURNITURE.
Seamless Brussels, 9x11, worth $30; price $11.50.
Oriental Axe, 9x12, worth $45; price $19.
Wilton rugs, 9x12, worth $28; price $16.50.
Quartered oak dressers worth $20; price $10.50.
Hundreds of pieces of furniture, rugs, and stoves of all sizes and description to be sold for storage charges. These goods are both new and used.
Hibard's Warehouse, Ogden-av. and Honore-st.

THE ENTIRE FURNISHINGS OF THE MAG. Nificent residence, 4931 Drexel-blvd., to be sold on the premises at private sale for one week only commencing Saturday, Aug. 28, on account of moving to New York; consisting principally of rugs, mahogany parlor suite, and bedroom furniture, bric-a-brac, ornaments, cut glass, lace curtains, draperies, etc. etc.

SELLING OUT CONTENTS OF MY BEAUTIful home including piano, parlor suit, rugs, drapes, leather davenport, brass beds, library and bedroom furniture, oil paintings, sewing machine. $400 Calumet-av.

I SELL HOUSEHOLD GOODS, PIANOS, SEWing mach., rugs, bric-a-brac, cheapest; also buy and exchange. TALLON, 6234 Wentworth-av. Phone 2613 Normal.

I SELL HOUSEHOLD GOODS, PIANOS, SEWing mach., rugs, bric-a-brac, cheapest; also buy and exchange. TALLON, 6234 Wentworth-av. Phone 2613 Normal.

FOR SALE—A HANDSOME MAHOGANY PARlor set, never used; call at 1151 Sheridan-rd. S. D. BINKOWITZ.

HIGHEST PRICES PAID FOR GOOD AND HIGH class household goods and pianos; will call immediately. 1263 W. North-av. Humboldt 1463.

WE PAY HIGHEST CASH PRICES FOR GOOD furniture and household goods. BARR, 381 W. Madison-st. Phone Monroe 592.

SEMI-ANNUAL SALE OF DRESSERS, RUGS, and household goods of all descriptions; selling for storage charges. WERNER, 1010 Lincoln-av.

WANTED—ALL KINDS OF GOOD SECOND hand furniture, carpets; will pay the best price. B. ROSENTHAL, 3131 State-st. Douglas 1663.

KENWOOD STORAGE AND TRANSFER CO.— Move, pack, store, buy household goods. Office 223 E. 41st-st. Doug. 1146. T. W. Philpott, Mgr.

BRASS BED, SPRING, AND MATTRESS, COMplete, $17.50; factory to home. GRAND RAPIDS FURNITURE CO., 1111 W. Lake-st.

FOR SALE—4357 INDIANA-AV., 2D APT.— Must sell at once, new and up to date furniture of 6 room mod. apt., whole or part; no dealers.

NATIONAL MANUFACTURERS FURNITURE CO.—We retail at factory cost. 547-349 WABASH-AV.

FURNITURE SOLD DIRECT FROM FACTORY— Will save you 40%. Come, be convinced. Seeing is believing. Call or 'phone. Halle Bros. Co., 1st floor, 29 E. Madison.

FOR SALE—FURNITURE AND ORIENTAL rugs. Call Friday or Saturday, 206 E. 44th-st., corner Indiana-av., 1st flat.

KARPEN SOLID MAHOGANY AUTOMATIC davenport for sale cheap for cash. Phone Oakland 2196.

$125 BUYS FURNITURE THAT COST $350. JEFFERSON, 5738 State-st.

LEASEHOLDS.

FOR SALE—ROOMING AND BOARDING HOUSE —Modern bldg., 14 rooms, 3 baths; fine furniture; finest location, near the lake and I. C. transportation; ill health forces widow sacrifice, $600 cash; trade or terms. Phone Calumet 2388 or address A S 444, Tribune.

NINE ROOM FURNISHED FLAT, INCLUDING $450 piano $500 takes entire place $300 without piano; four rooms re-rented more than pays rent; North Side walking distance. Particulars Room 716, 59 Dearborn-st.

FOR SALE—SEVEN ROOM FLAT, WELL FURnished; all outside rooms; rooms always rented; will sell at a bargain; owner leaving the city. Phone North 676. 330 La Salle-av., Flat G.

FOR SALE—6 ROOM FURNISHED FLAT $200; leaving city; must go at once. 3052 Calumet-av. Flat 3. After 7 p. m. or Sunday.

18 ROOM ROOMING HOUSE, FINEST LOCAtion, La Salle-av.; rental $75; income 11 rooms $135. THOROUGH, 1 Quincy-ct. Phone 2590.

FOR SALE—WILL SACRIFICE GOOD PAYING rooming house; furnace heat; 16 rooms, occupied. Apply 1608 Indiana-av.

FOR SALE—FURNITURE AND LEASE 6 ROOM flat; steam. 1149 Washington-blvd., flat A.

FOR SALE—8 ROOM FURN. FLAT, FULL OF roomers; ⅓ blk. 43d-st. "L." 4220 Calumet-av.

FOR SALE—12 ROOM HOUSE, WEST SIDE; good location. Address J 376, Tribune.

2100 INDIANA-AV., APT. 29—NEWLY FURnished bachelor apartment for sale, with lease.

FOR SALE—5 ROOM FLAT, $200; BLOCK north Wilson-av. 174 Winthrop-av. Bell 2.

DOGS, BIRDS, POULTRY, ETC.

ONE MALE YORKSHIRE TERRIER PUPPY; fine marked, and bright enough to head any kennel; price $20. W. S. FOGG, cor. 55th-st. and Monroe-av.

CHICK HEN AND PIGEON FEED [HIGHEST grade.] Health Foods Insecticides Fountains. Bands. Catalogue free. Vaughan's 84 Randolph.

YORKSHIRE PUPPIES, $6 AND POODLES; must sell. 3995 Drexel-blvd., near Cottage Grove.

HIGHLY BRED COLLIE PUPPIES FOR SALE. 2343 N. 48th-av., 2d flat.

FOR SALE—ANGORA KITTENS, 18 VINE-ST., near E. Division and Larrabee-st.

FOR SALE—THOROUGHBRED ST. BERNARD puppies. 4715 Lowell-av.

FOR SALE—FINE BOSTON TERRIER PUPPIES, perfectly marked. J. CALLAHAN, 44 S. May-st.

LAWYERS.

WE QUICKLY COLLECT WAGES, NOTES, rents, claims of every description on percentage. THE ATLAS ADJUSTMENT COMPANY, 140 Dearborn-st., Suite 717. Tel. Randolph 1973.

YOUR CASE OR CLAIM HANDLED ON PERcentage basis. STANDARD ADJUSTMENT CO., 134 Monroe-st., Suite 1401-2. Central 3051.

JOSHUA R. BOYD,
COUNSELOR AT LAW.
140 Dearborn-st., Suite 1112. Cent. 5560.

PENNINGTON & GUTHRIE,
ATTORNEYS AT LAW, 407 Ashland Blk., Clark and Randolph-sts. Rand. 1076.

OLD CLAIMS COLLECTED. PERSONAL INjury cases given special attention by an experienced lawyer. Address J 149, Tribune.

DETECTIVE AGENCIES.

KEYSTONE DETECTIVE AGENCY, 606 GAFF Bldg., 234 La Salle-st. Phone Harrison 3554. Operatives in every walk of life for secret investigation; strictly confidential.

LINCOLN DETECTIVE AGENCY, 171 Washington-st. Successful services in all cases of a private nature. Phone Main 1806.

YOUNG SECRET SERVICE CO.
CONFIDENTIAL INVESTIGATIONS.
234 La Salle-st. HARRISON 120.

WICKS PRIVATE DETECTIVE, 1800 WABASHav. Phone 1109 Calumet. Honest, reliable work.

CAMERAS, KODAKS, ETC.

3¼x4¼ GOERZ DAGOE LENS AND SHUTTER $22.50. Cameras and Kodaks bought, rented and exchanged. Central Camera Co., 179 Wabash-av.

BEST PHOTO FINISHING IN THE WORLD. Send for a sample print. Kodaks bought and sold. Photo Finishing & Supply Co., 169 Wabash-av.

FOR SALE — PHOTOGRAPHIC NEGATIVE slides of views of Africa. T. Leigh 6237 Dearborn-st.

WANTED—VIEW CAMERA, 6½x8½, GOOD CONdition; state price. Address J 472, Tribune.

SEWING MACHINES.

AKAM, 46 JACKSON-BLVD., WITH FOLEY & Williams, 3d floor—New and 2d hand machines, $6 up; repairing by experts; parts, needles, and shuttles for all machines. Tel. Harrison 1288.

IT WILL PAY YOU TO SEE OUR MID-SUMMER bargains in new and shopworn machines. The New Home Sewing Machine Co., 202 Wabash-av. [just north of Auditorium]. Tel. Har. 777.

FOR SALE—LATEST DROPHEAD WHEELER & Wilson sewing machine; any cash offer. 3507 Rhodes-av.

AUCTION SALES.

WILLIAMS, BARKER & SEVERN CO., 185-187 Wabash-av., general auctioneers. Sales at store every Wednesday and Saturday, 10 a. m. Furniture, carpets, gen. household goods. Tel. 2100 Cent.

SAMUEL GANS COMPANY, COR. FRANKLIN and Michigan-sts. Auctioneers of all kinds of merchandise.

WATCHES, JEWELRY, ETC.

WANTED—BEST DIAMOND FOR $200; ALSO pair of earrings or diamond stud, or First State Pawners' ticket for same. Address J 472, Tribune.

LOST AND FOUND.

LOST—BETWEEN AMERICAN MUSIC HALL and State and Madison-sts., a wallet containing Wells-Fargo express money orders payable to Bob Zens only; also White Rat and T. M. A. lodge under same name; also other papers. Return to Mandel's restaurant, 208 S. State-st., and receive reward.

LOST—OR STRAYED—BRINDLE BOSTON TERrier, screw tail, about nine months old; collar and license; markings, white tips all feet, white breast and collar. Suitable reward. 2215 Kenmore-av., near Argyle.

LOST—RAVENSWOOD, OR ON C. & N. W. train, scarf pin, turquoise with small diamond. Liberal reward. Return MUSSER, 2041 E. Water-st.

LOST—MALE OLD GRAY SKYE TERRIER; name Tuxie; has goiter; license tag 54671. 4011 Calumet-av., 2d flat.

LOST—ON EVANSTON CAR, N. W. "L," SMALL alligator grip. Return to J. A. RIGDON, Fiberman Bank. Reward.

LOST—WATCH FOB, DIAMOND LOCKET photo; liberal reward. W. F. HOEFT, 179 S. Water-st.

PERSONAL.

PERSONAL—DOLAN, BRYAN, LEFT ANTLESton, Navan, Co. Meath, Ireland, over 20 years ago for New York; he afterwards went to Chicago. If he or his children apply to M. BEATTY, Solicitor, Navan, Ireland, they will hear something to their advantage.

PERSONAL—WAUKESHA LEAVING CHICAGO 5 o'clock Monday afternoon. Northwestern railway, young lady overlooked something. Union depot, Milwaukee. Answer if you are lady who accompanied her to train. Address H 222, Tribune.

PERSONAL—WOULD LIKE TO COMMUNIcate with physician or graduate nurse going to Seattle soon. Address B N 11, Tribune.

BUSINESS PERSONALS.

KNOW THYSELF.

THE KEY TO SUCCESS.

The great questions of life are quickly solved, failure turned to success, sorrow to joy, and want to affluence by possessing and calling into use the power to know one's self.

MARGARET GRAHAM,
Who now and for the past years has resided at 2918 Michigan-av., has given substantial and wonderful proof of her knowledge and powers.

Consultation by appointment or from 9 a. m. to 6 p. m. daily.

MARGARET GRAHAM,
Permanently located in her own private residence,
2918—MICHIGAN-AV.—2918.

PERSONAL—$200 VALUE BLUE WHITE PERfect DIAMOND FOR $90 PER CARAT.

WE HAVE ODDS AND ENDS PERFECT CUT DIAMONDS, GOOD VALUE $125 A CARAT, WHICH WE WILL CLOSE OUT AT $65 A CARAT WHILE THEY LAST.

MONEY LOANED AT 1 PER CENT AND UP ON ALL JEWELS OF VALUE.

WE PAY THE HIGHEST CASH PRICE FOR ALL JEWELS OF VALUE AND OLD GOLD.

BAUMAN LOAN AND JEWELRY CO.,
110 E. MADISON-ST., CHICAGO, ILL.

PERSONAL — LIFE INSURANCE TO EXchange for real estate. Save your property from foreclosure. Good farm lands, 40, 80, or 100 acres, $15 and $20 per acre. Time payments, $3. LIFE INSURED while you pay. In case of death, insured pays balance. Also U. S. normal bonds, 6%, and also buy and develop swamp land. LIFE INS. & REAL ESTATE EXCH. [Not Inc.] R. 608, 53 Washington.

PERSONAL — IF DRINK IS INTERFERING with your business and happiness and you want to "cut it out" but can't, the Gatlin Institute, 1823 Michigan-av., will legally contract to cure you in 3 days without hypodermic injections or "bad after effects." Phone Calumet 4643.

PERSONAL—IMPERFECT FEATURES CORrected, wrinkles, birthmarks, smallpox pittings, and pimples entirely removed.
DR. VAUGHN-WILLIAMS,
84 Washington-st.,
1001-2 Venetian Bldg.

PERSONAL—RAT-TAIL, INVISIBLE STITCH BRAIDING, EMBROIDERY CORDING, three spool braid and applique. Buttons covered. WERNER EMBROIDERY & BRAIDING CO., 41 State-st. Phone Rand. 2835.

PERSONAL—BRAIDING AND EMBROIDERY, buttons covered, all styles; hemstitching and dress plaiting, tucking, pinking, hemming, etc. Florence Petticoat & Embroidery Co., 107 E. Madison-st. Phone Central 6083.

PERSONAL—THEY CALL OUR SHOP THE "Conscience Shop," because we do our work so well. Shampooing, facial and scalp treatments, manicuring, etc. MISS FRANCIS, 301 Venetian Bldg. 25th Central.

PERSONAL—FAT FOLKS,
DON'T DO ANYTHING
UNTIL YOU CONSULT
DR. O. W. T. SNYDER, 39 State-st.
Booklet free. Write.

PERSONAL—20% OFF ON SHIRTS, COLLAR buddies for mail or call. Hand domestic finish, no saw edges; guaranteed best work. Schrupp's Laundry, 40th-st. and Cottage Grove.

PERSONAL—ROACHES, BUGS, RATS, EXTERminated from your premises under guaranteed contract. Call, write or phone Harrison 6039.
FREDERICK PERES & CO., 427 State-st.

PERSONAL—PAYING TWO PRICES FOR YOUR dental work is foolish when for years you can get the BEST at McChesney Bros.', Randolph and Clark-sts.

PERSONAL—A REGENERATOR FOR GRAY OR faded hair or natural color; soft and glossy, will give personal attention. Simple treatment. Call PROF. CREST, 932, 92 State-st., Stewart Bldg.

PERSONAL—WHALEBONE TEETH NEW INvention. See large set. Special attention to painless extraction of teeth. Boston Dental Co., 149 State-st.

PERSONAL—I AM GOING TO NEW YORK SEPT. 4 and 18. Will execute any commissions or errands. Highest references. Address M 188, Tribune.

PERSONAL—SUPERFLUOUS HAIR ON THE face; 20 years in business; 3 expert operators. MME. STIVER, 1407 Auditorium Bldg.

PERSONAL—WE TEACH ALL BRANCHES OF hairdressing, etc. Booklet free. SCHMITT'S HAIRDRESSING SCHOOL, 163 STATE-ST., Chicago.

PERSONAL—MISS GRAEF AND DU

BOARD AND LODGING—SOUTH.

KIMBARK-AV.—LARGE, AIRY ROOMS, single and en suite; lavatories, private baths, porches and balconies; detached house; table board; excellent board; the market's best; congenial business people and families; surface and L. C.

616 WASHINGTON-AV.—A QUIET, HOME-like place on boulevard; trees and lawn; rooms in connection with porches; the home-cooking; 5 min. to park, 12 min. to loop; beautiful by steam heated rooms, some at unusually low rates, others up to $25 week for finest.

E. 53D-ST. [OLD NO. 52]—GENTLEMEN desiring permanent rooms with board in large, private home, near lake, where they can entertain, have use of beach, only 9 min. to city. L. C. address above number.

LAKE-AV.—SINGLE AND DOUBLE ROOMS; all furnished; board; Phone Douglas 3430.

BOARD AND LODGING—WEST.

AVOID CONFUSION AD-vertisers should advertise old and new street address numbers.

WASHINGTON-BLVD. AND 491 W. ADAMS.—Christian home for business women; nicely fur. rms., board, including luncheon, laundry privileges, $4 per week.

MARRIED COUPLE, PREFERABLY BOTH EMployed; not a boarding house; quiet, substantial home near Logan Square. Phone Humboldt 4902.

BOARD AND LODGING—NORTH.

ALCAZAR INN, 1451 WINDSOR-AV.

block south of Wilson-av.; one blk. east of Sheridan-rd., cor. of Hazel; best transportation in the city; N. W. L. Wilson and Evanston cars; children of school age will find this the best place in the city; apartments of 1, 2 and 3 rooms; private rates now given for the summer and autumn. Phone Edgewater 1082.

AVOID CONFUSION AD-vertisers should advertise old and new street address numbers.

ARLINGTON HOTEL, Corner Dearborn-av. and Chestnut-st. Phone North 4709.

Walking distance from business center. Under management. Especially convenient for business men and women and professional people. Telephone in every room.

HISTORIC, THE MAISON DU NORD, GETS the patronage of people who wish a quiet home; looking the lake; 6 minutes' walk to Lincoln Park; 10 min. to business center. It is an ideal place for young people with families. Table particularly good at this unique place. Rates $7 to $15 per week. N. State or Clark-st. car to Division-st.

FULLERTON, COR. N. CLARK-ST.—WELL furnished front room; steam heat; electric light; hot water, bath, polished floors; one block from Lincoln Park; excellent transportation between Loop and Evanston; phone Lincoln 876. Apt. B.

DEARBORN-AV., 1207-N.—SUNNY, HOMELY FURN. OUTSIDE ROOMS; HARDwood floors; AND LAWN; NR. LAKE AND CARS; A FEW GENTLEMEN OR LADIES; A MOST EXCLUSIVE AND DESIRABLE HOME.

GLENWOOD—FINE LARGE BACK PARLOR for two gentlemen or couple; also smaller room; board, if desired; large space; 2 blocks to L. Phone Lake View 2490.

1661-71 DEARBORN-AV., NEAR LINCOLN Park and —Large, pleasant rooms; running and cold water; elec. lights; excellent table; 5th 2942.

JACKSON DU LAC, 1435-7 WILSON-AV.—ROOMS, single or en suite; delightful home for permanent guests; excellent table and service; N. and W. Wilson-av. sta. Tel. Edgewater 1488.

THE WINTHROP-AV. CORNER AINSLIE.—A beautiful, large, airy, front corner room; modern private residence; home cooking; near N. W. Wilson-av. station; reference.

FULLERTON-BLVD. [OLD 683]—NEAR LINCOLN Park and cars, beautiful rooms, suitable for couple; steam, electric light, etc.; excellent table board; phone Lincoln 4782.

DEARBORN-AV.—ELEGANT ROOMS, EXCELlent baths; reasonable rates; near lake and parks; accommodate boarders. North 2308.

LINCOLN-AV., 2127.—ONE OR TWO GENTLEMEN WILL find homelike surroundings near park; parlor or suite; excellent board; best location and transp.

WILSON-AV., 1222-30.—LARGE FRONT room with excellent board; 91 blk. so. of Montrose-av.; near N. W. "L" sta. Old No. 1744.

E. HURON-ST., OLD 414—EXTRA LARGE, sunny rooms; modern; 4 baths; steam; best of table and service; reasonable; would take transients.

SAILINGTON-PL.—BEAUTIFUL FURNISHED suite single and double rooms; excellent table; near park and L; cars.

BELDEN-AV.—NICELY FURNISHED rooms, with board; one block N. W. L. express; table board. Phone.

W. ASH-ST., OLD 679 FULLERTON-BLVD.—Beautiful, well furnished rooms; sun, water, location; good transp.; excellent table board.

DEARBORN-AV.—NICE FURN. ROOM, suitable single; walking distance, home cooking.

CASS-ST. [NEW NO. 845]—ROOMS WITH board, $1 per day and up; walking distance.

CLIFTON-AV. 1ST APT.—LIGHT FRONT room; board, 1½ blks. Wilson L exp. Edge. 3454.

SHEFFIELD-ROAD, 1—DESIRABLE board room; home cook.; 2 gents pref.

DEARBORN-AV.—SUNNY AND DOUBLE rooms; bath. North 1464.

BOARD AND LODGING—HOTELS.

DREXEL ARMS HOTEL—EUROPEAN. THE DREXEL AND OAKWOOD-BLVDS. This room has new furnishings, boulevard outlook; running water or private bath; large closets, perfect heating service; $1 per day up. Special rates weekly. Beautiful cafe and lobby; I. C. and Elevated R. R. [Kenwood express], or 2, 3, 4 and Sheridan-rd. cars to 43d-st. Phone Douglas 448, 449.

SHERIDAN PARK HOTEL—Near Wilson beach; 20 min. to loop; special summer rates 1162 Pemberton-av. Tel. Edgewater 4308.

BOARD WANTED.

BOARD—MAN, WIFE, SMALL CHILDREN, about $20 per week. SIDNEY LEVY, 201 West Jackson Blvd.

BOARD—YOUNG MAN WANTS BOARD AND room in refined Jewish private family on South Side. Address J 359 Tribune.

BOARD AND ROOM—YOUNG LADY EMployed; private family; vicinity 43d or 47th-st, where music is reasonable. Address H 190 Tribune.

TO RENT—HOUSES—SOUTH.

TO RENT—3156 CALUMET-AV., MOD. 8 R. 2-story, stone front $35.00
TO RENT—3456 Michigan-av., 12 R., modern 85.00
TO RENT—3456 Calumet-av., 11 R., modern 50.00
TO RENT—M. BRINKMAN, 3119 Indiana-av.

TO RENT—SMALL COTTAGE, $9. 7 room cottage, 2 lots, $11. 7 room house, modern, $30. C. EBERHART & SONS. 42 Chicago Lawn 263. 3655 63d-st.

TO RENT—OR SALE—MODERN EIGHT ROOM house; open plumbing; hardwood floors; Nos. 3256 and 3258 Kenwood-av.

APPLY YOUR MORRIS 135 Adams-st. Central 3878.

TO RENT—5205 KIMBARK-AV., THOROUGHly modern 8-room house, eleven rooms and bath; small garage. $110; unfurnished. Owner on premises. Phone H. P. 1362.

TO RENT—$22. HOUSE 8 ROOMS, 70TH AND Stewart-av.; furnace heat. B. B. REDFIELD, 119 [new No. 219] W. 63d-st.

TO RENT—4555 FORRESTVILLE-AV.—BEAUtiful stone front 8 room residence; hardwood floors and finish. Will decorate to suit. $60.

TO RENT—5626 VERNON-AV. MODERN, NINE room; good neighborhood; free rent till Sept. 1.

TO RENT — 4022 GRAND-BLVD. $35.00—14 room residence. ROSS, 145 La Salle-st.

TO RENT—HOUSES—WEST.

TO RENT—966 S. SPAULDING-AV., NEAR OGden-av. and L. 9 room modern residence. A. H. CHENEY, 1325 Ogden-av. near Spaulding-av.

TO RENT—9 ROOM HOUSE; ALL CONVENIences. 408 Monroe-st. Key at 422 Monroe-st.

TO RENT—HOUSES—NORTH.

TO RENT—
Palmers-pl., 12 rooms $80
Belden-av., 10 rooms furnace 50
Belden-av., 10 rooms 50
ODEN, SHELDON & CO., 84 CLARK-ST.

TO RENT — MODERN 7 ROOM BRICK AND stone house; all conveniences, consider children; basement, and furnace; $35 per month; possession Oct. 1; Sheridan-rd. station N. W. "L." 710 Sheridan-rd.

TO RENT — 429 N. STATE-ST., HANDSOME 10 room stone front residence; rooms all light; furnace heat; stone steps and walks; possession now. CHICAGO TITLE & TRUST CO., 160 Washington.

TO RENT—MODERN 7 AND 8 ROOM RESIdences, near Sheridan-rd. station N. W. "L"; $40 to $50.

TO RENT—LA GRANGE—CHEAP UNTIL MAY 1, modern 9 room house. R. 90, 84 Adams-st.

TO RENT—FURNISHED HOUSES.

TO RENT—10 ROOM FURNISHED HOUSE; FOR winter or longer. Kenwood "L." Address F 158 Tribune.

WANTED—HOUSES.

WANTED—TO RENT—IN SUBURBS WEST OF Chicago, beyond Austin, 10 room house, must be modern, well constructed, and in good condition, with large grounds and barn; small families, no children; reasonable rental; high grade references. Address C 67 Tribune.

WANTED—TO RENT—SEPT. 15—NICELY FURnished six room house or flat; elevated or steam preferred; must be within 20 minutes of Jackson Blvd. Address C N 529. Tribune.

TO RENT—COTTAGES—SUMMER RESTS

TO RENT—IDEAL COTTAGES LOCATED IN Higman Park, on Kishwaukee River; perfect sanitary conditions, electric lights, etc. ARTHUR B. HIGMAN, Benton Harbor, Mich.

WANTED—AT SUMMER RESORTS.

WANTED—TO RENT—FOR 2 TO 5 MONTHS, country home completely furnished, in Wisconsin, with best transportation facilities to and from Chicago. High class tenant. Address C O 61 Tribune.

WANTED—TO RENT — FURNISHED HOUSE for three months on or near Wisconsonsin. MRS. E. W. CASE, 29, 107 Dearborn-st.

TO RENT—FLATS—SOUTH.

TO RENT—5724 SOUTH PARK-AV.—7 LARGE light rooms; bath; all modern improvements; kitchen overlooking Washington Park. O. F. SMITH & CO., 55th and Prairie-av.

TO RENT—NEW APARTMENTS, 66TH-ST. AND Washington-av., beautiful 4-5 rooms; all outside light; all modern conveniences; perfect location; one block from Jackson Park, Illinois Central; three blocks to S. S. Elevated. Agent on premises.

JAMES G. BARSALOUX, 63d and Washington-av. H. P. 836.

TO RENT—IN THE ROSEDALE BUILDING, S. W. cor. 59th and Michigan-av.; rents reduced; 6 f. and 8 room modern flats in fine condition; steam heat; hot water; janitor service; $27.50 to $35 per month; beautiful location and cheapest flats in Chicago. E. E. BALDWIN & CO., 8452 Indiana-av.

TO RENT—3812-3818 GRAND-BLVD. MOST BEAUTIFUL INTERIOR FINISHED 6 AND 10 ROOM APARTMENTS IN THE CITY.

THE CHAMBER OF COMMERCE. MAIN 4031.

TO RENT—4 ROOM APTS., 7301-3 HARVARD-av., new apt. bldg.; 6 rooms each; beam ceilings, mantles, fine light; 2 blks. to Wentworth car, 1 blk. to park, 1 blk to Rock Island sta.; $30 and $35. Apply on premises.

J. F. O'BRIEN & CO., 929 E. 51st-st., opp. L sta.

TO RENT—THE LENNOX BLDG., 310-316 66TH-st. beautiful 4 and 5 room apts.; thoroughly modern and up to date; newly decorated; 2 blks. from Jackson Park golf links; one block to Illinois Central; $25 to $32.50; 5 rms., $27.50.

JAMES G. BARSALOUX, 63d and Washington-av.

67TH-ST. BLVD.

Equelle Tale-av. Beautiful 5 and 6 room steam heat flats; all modern conveniences; best transportation in city; janitor on premises.

TO RENT—5327 MICHIGAN-BLVD.—MODERN 8 room apartment; want offer; $47.50.

TO RENT—GARFIELD-BLVD., near Calumet-av., modern 5 room apartment; $31.

TO RENT—ANGELUS APARTMENTS—
3301 Wabash-av.
TO RENT—7 ROOM FLATS; GOOD LOCATION janitor service; $18 to $32.50.

TO RENT—7 ROOM FLATS; GOOD LOCATION janitor service; modern brick bldg. See janitor on premises. 4417-21 Calumet-av.

TO RENT—6 TO 9 ROOM APARTMENTS IN ONE of the best apt. bldgs. on S. S.; strictly modern and fireproof; newly decorated, at moderate rent; finished in costly woods; in the choicest residence section; rent $50 up. Open.

THE COLONIAL COURT—CORNELL-AV. AND 83D-ST.—Beautiful location; block from the lake and the I. C. express at 55c-st., 10 minutes downtown; 6, 7, and 8 rooms; spacious and elegant interior. Rent $60 up. Open.

W. K. YOUNG & BRO., 204 Dearborn-st.

KENWOOD OFFICE, 47th and Lake-av.

TO RENT—BEAUTIFUL 7 AND 8 ROOM APARTMENTS, east of Illinois Central, on 66th-st. and 66th-pl.; most exclusive residence district on the South Side; its close proximity to Jackson Park and transportation given property located in this locality advantages over all others. These buildings are all high class, finished throughout in hard wood, colonial porches. Price $32.50 per month. Agent at branch office, 66th and Washington-av. Office open Sundays and evenings. Send for our printed list.

JAMES G. BARSALOUX, Phone H. P. 836. 63d and Washington-av.

TO RENT—
4, 5, 6, AND 7 ROOM APARTMENTS.
THE KINGSBURY, 2338 INDIANA-AV.
AGENT ON PREMISES.

TO RENT—WOODLAWN—BEAUTIFUL NEW 6 rm. apts., 5440 S. 66th-pl.; thoroughly modern and up to date; all hardwood finish; bookcases built in; 1 blk. from Jackson Pk.; 1 blk. from Illinois Central; $47.50; ready for occupancy. Agent on premises.

JAMES G. BARSALOUX, Hyde Park 836. 63d and Washington-av.

TO RENT—6 AND 7 ROOM APTS. Marie Bldg., 4102 Calumet-av. Steam heat; up to date; good transportation on South Side Elevated. Reasonable rent; ready for occupancy. Apply Janitor, or phone Central 2963.

TO RENT—OUR LARGE LIGHT 8 ROOM FLAT, 3d floor south, 2222 Calumet-av.; every room light as day; newly decorated throughout and modern; steam heat, and constant janitor service; $35 per month.

OLIVER L. WATSON, 160 Washington-st.

TO RENT—215 E. 65TH-PL., OPPOSITE JACKson Park, convenient to Ill. Central, S. S. L. transp.; 5 rooms $25.00
5 rooms 27.50
THE NORTHERN TRUST COMPANY, Trustee, 152 La Salle and Monroe-sts.

TO RENT—NEWLY DECORATED 6 RM. FLAT; sunshine in all rooms; near 47th-st. L station; $25 neighborhood; rent only $23. Old number 596 E. 46th-st.

TO RENT — MODERN; CONVENIENT TO transportation; steam heat; janitor service. 641 E. 43d-st.; 6 rooms; $32.50. 5431 Madison-av.; 7 rooms; $37.50. See janitor.

TO RENT—6 TO 8 ROOM STEAM HEATED, modern, newly decorated flats; best transportation in city; $32.50 to $40.

AZBY CO., 43d-st. and Prairie-av.

TO RENT—6531 KIMBARK-AV. 3D FLAT, 7 rooms, stove heat; choice location, near C and surface lines; $23 to adults. P. NILAND, new 1121 E. 63d-st. old 522 Phone H. P. 1826

TO RENT—ABOUT TO LEAVE CITY. WISH TO sublet very desirable 8 room modern flat; modern; near park. REAY, 5000 Forrestville-av., 3d flat. Phone Drexel 552.

TO RENT—554 50TH-ST. FIRST FLAT, SIX rooms, steam heat, extra light, near Cottage Grove-av. and park; $32.50. Flat open.

BROWNE, WINDES & CO., 90 LA SALLE-ST.

TO RENT—THE VINCENNES-AV. NEWLY decorated modern apts., 2d and 3d; steam heat; all outside rooms; $42.50. Janitor on premises.

CREMIN & O'CONNOR, 97 Clark-st.

TO RENT—MODERN 8 TO 7 ROOM FLATS; RE-liance Bldg. Randolph 845.

TO RENT—MODERN 7 AND 6 ROOM FLATS, new bldg., 5559-5539 Drexel-av. Come and see them. Owner on premises. Rent $40 and $45.

TO RENT—4801 LAKE—7 LARGE ROOMS; PRIvate porch; all conveniences; $30. H. DIGGINS & CO., 52 E. 47th-st. Oakland 2726.

TO RENT—STEWARD BLDG., 567H AND INdiana-av., 4, 6, and 7 r. at $21 W Garfield-blvd.; modern.

TO RENT—NEW BUILDINGS—5 AND 6 ROOM flats and 7 room houses, $25, $26, and $32.50; northeast corner Lafayette-av. and 70th-st.

TO RENT—NEW 7 ROOM APARTMENT IN A 3 flat; special rate until Oct. 1; cool lake breeze. 6040 Woodlawn-av.

TO RENT—382-384 45TH-ST., CHOICE 8 ROOM flats; $40 to $50.

TO RENT—6042 WOODLAWN-AV. SPLENDID modern flat; room 5, Trust Co. 100 Washington-st.

TO RENT—6 ROOM MODERN FLAT, 122 E. 50th-st., $45 a month. A. W. GREEN, 186 E. 50th-st.

TO RENT — 4 AND 5 ROOM FLATS. NEW. North west corner of 75th and Princeton-av. R. J. BUSCH, 536 E. 47th-st.

TO RENT—4 R. FLAT, $22; 5 R. $25; 7 R., $27. steam hot water elevator. 3105 Calumet-av.

TO RENT—4 ROOM FLATS, NEW, $23 TO $29.50 monthly. Agent at bldg. 6300 South Park-av.

TO RENT—8902 CALUMET-AV. 4 ROOM FLAT. every room light, steam; $25; snap. Flat 1.

TO RENT—VERY CHEAP, LARGE LIGHT 8-room heated flats; 64th-st. and Madison-av.

TO RENT—HIGH CLASS FLAT, 7 ROOMS, $60. DRAPER & KRAMER, Central 1496.

TO RENT—FLATS—SOUTH.

TO RENT—FOUR ROOMS $15.00
Five rooms 20.00
Six rooms 25.00
Eight rooms 35.00
Store 35.00
Store 15.00
All steam heat. Best transportation.
WALTER S. FOGG & CO.,
302 E. 55th-st. Phone 4138 Hyde Park.

TO RENT—FLATS—WEST.

TO RENT—
READ OUR LIST CAREFULLY.
OUR PRICES ARE REASONABLE.
1955 Jackson-blvd., nr. Robey; 7 and 8 rooms; steam heat; newly decorated; each $30 and $32.50
1350 W. Madison-st., nr. Loomis, 3 room apartments; steam heat, and cheap at..... 22.50
1514 W. Lake-st., opposite Union Park; two 6 and 7 room unheated flats; each..... 17.00
1932 Grand-av., near Robey, 6 rooms; third floor; newly decorated; only..... 15.00
1657 Grand-av., cor. Paulina, 3 room unheated flats, from..... $9 to 12.00
488 N. Western-av., cor. Austin; light 4 room flat, 2d floor; only..... 10.00
New numbers are given.
Keys on or near all premises.
OLIVER L. WATSON, 160 Washington-st.

TO RENT—
1935 JACKSON-BLVD., NR. ROBEY.
We have just finished decorating 4, 7 and 8 room flats in this building and are offering them at $20 AND $22.50 PER MONTH.
This includes steam heat and janitor service. Our representative, MR. GOODYEAR, is on the premises.
OLIVER L. WATSON, 160 Washington-st.

TO RENT—THE FINEST FIVE ROOM FLATS on West Side; large, light rooms; strictly modern in every detail; near Garfield Park; old number 1881 W. Adams-st.; janitor; north west corner Hamlin-av. and Adams-st; rental $35.

MURDOCH CAMPBELL, 302 76 Fifth-av.

TO RENT—FLAT NICEST AND BEST LOcated on West Side for $50; another for $35; hot water heat, modern, 7 and 6 rooms in 3 flat building; back and front yard; investigate. 116 South Central-av. Phone Austin 120 and ask for DR. MOUNT.

TO RENT—
N. e. cor. of Homan-av. and West Madison, a few new apartments; steam heated and modern; rent $40 per month; five rooms.

WINSTON & CO., 110 Monroe-st.

TO RENT—VERY DESIRABLE APARTMENTS in the MORTON, Douglas-blvd. and Lexington-st.; 6 rooms each; exceptionally good terms to desirable tenants; near the Garfield Park apartments around Garfield Park.

JOHN C. SMITH & CO. 40th and Colorado-av.

TO RENT — AGENT AT 747 PARK-AV., COR. Paulina-st.; cheapest on West Side; $25, $27.50 and $30; 6 and 7 rooms. These apartments are steam heated and modern. HENRY K. GAGE, 99 Randolph-st. Phone Central 3518.

TO RENT—CHOICE APARTMENT, LARGE, light rooms; marble entrance; hardwood floors and trim; steam heat, hot water; lawn; shade trees; janitor; L roads or Madison-st. to 440 Maple-av., Oak Park. Chicago, Main 2316, Kedzie 6447.

TO RENT—2086 LEXINGTON-ST. [NEW NO. 3981], near Garfield Park and Douglas-blvd.; 7 room flat; furnace heat; $25 per month.

QUINLAN & TUCK, 100 Dearborn-st.

TO RENT—UNUSUALLY FINE APARTMENT, 8 large light rooms; oak trim and floors; steam, hot water, garage; choice location; Garfield Park; 1621 Jackson-blvd. Phone 2316, Drexel.

TO RENT—6 ROOM LIGHT FLATS, 1 BLOCK from "L" sta.; steam heat, etc.; $25; a w. cor. Ashland-av. and Jackson-blvd.; possession now.

THEODOR W. BUHMANN, 1283 N. Clark-st.

TO RENT—GOOD 4 ROOM FLAT; NEWLY DECorated; enamel bath; $12 per mo. H. N. ROSE, 2488 W. Lake-st.

TO RENT—4, 5, 6 ROOM FLATS; DECORATED; hardwood finish; steam heat. Inquire of owner, 940 N. Louis-av. Humboldt Park.

TO RENT—FLATS WITH STEAM HEAT AND h. w., 3 rooms, $10; 8 rooms, $40. See janitor, Old No. 849 Washington-blvd.

TO RENT—NEW LIGHT STEAM HOT AND cold running water in bedrooms; hardwood floors; 19 Ashland-blvd.

TO RENT—100 N. FRANCISCO-ST., 3 R., $8; 702-704 S. Jackson-blvd., 4 rooms, $20; barn. Others, S. R. HARRIS, 189 La Salle-st.

TO RENT—NEW 4 AND 5 ROOM FLATS, STEAM, hot water, janitor; $27.50 to $35; near Met. L station. Address H 405 Tribune.

TO RENT—PLEASANT 5-ROOM FLAT; STEAM heat. Corner Western and Congress-st.

TO RENT—MODERN, LIGHT 5 ROOM STEAM heated flat. 1549 Bradley-pl.

TO RENT—194 WINCHESTER-AV. NR. JACKson, nice light 6 room flat; only $20.

TO RENT—MODERN UP TO DATE FLAT, 6 rooms, new, steam. Albany and Harrison.

TO RENT—NICE 5 ROOM FLAT; NEWLY DECorated only $13. 763 W. Lake-st.

TO RENT—FLATS—NORTH.

TO RENT—EDGEWATER—TWO BEAUTIFUL, high class seven room flats; all outside rooms, two baths, shower, wall safes, private front and rear porches, hot water heat. 5700 Sheridan-av. New number 5719. Price, $85; owner first flat.

TO RENT — IN PARK MANSIONS, N. W. corner La Salle-av. and Eugenie-st., overlooking Lincoln Park and lake, beautiful 7 and 8 room flats; every convenience.

JOHN F. WEGFORTH, Main 4506. 163 Randolph-st.

TO RENT—
1 new apartment, $80 per mo.; 9 large rooms; detached 2 flat building; verandas; borders lake; Birchwood station N. W. L.

T. B. MELODY, 1124 Sherwin-av. Tel. Cent. 4128.

TO RENT—ROGERS PARK—COR. FARWELL and Lakewood-aves., new 4 and 5-room apartments, just completed, $30 to $40. 6755 Ashland-av. New number 5719. Price, $85; owner first flat.

TO RENT — EXCLUSIVE, ARTISTIC, NEW 9 room apartment; exceptionally elegant features; $125. will make concession. 739 Fullerton-blvd.

TO RENT—MODERN 5 ROOM FLAT, 44 LINcoln-av.; price $30.

S. LOUDENBACK & CO., 95 Dearborn-st.

TO RENT—5-8 ROOM FLATS; STEAM, HOT WAter; $32.50 to $40. 4009 Kenmore-av. [new number]. Telephone 1840 Lake View.

TO RENT — EXCLUSIVE, ARTISTIC, NEW 9 room apartment; exceptionally elegant features; $125. will make concession. 739 Fullerton-blvd.

TO RENT—MODERN 5 ROOM FLAT, 44 LINcoln-av.; price $30.

S. LOUDENBACK & CO., 95 Dearborn-st.

TO RENT—3 ROOM FLAT; MODERN; VERY reasonable; 1st floor; half block from Grace-st. sta. Northwestern L. 3815 Wilton-av.

TO RENT—7 R. MODERN APT., WITH CHARming view of Lincoln Park; newly remodeled rent. 173 Lake View-av. Inquire of janitor.

TO RENT—EDGEWATER, NEAR BRYN MAWR. 5 room apartment on first floor; water heat; first class; $35. Southport-av.

TO RENT—479 DEARBORN-AV., 2 BLOCKS from Lincoln park, 6, 7, and 10 room flats; steam, hot water, janitor service.

TO RENT—5 LARGE, LIGHT ROOMS, FIRST flat $22; 7 rooms, 2d flat, $25; furnace heat. 1839 Wilton-av.

TO RENT—LARGE 8 ROOM FLAT; STEAM; hot water supply. Old number 248 N. State-st.

TO RENT — LIGHT, MODERN 5 ROOM STEAM heated flat, cheap. 1549 Bradley-st.

TO RENT—7 FLATS, LIGHT; $17.50-$42.50. 3728 Rokeby-st., nr. Grace sta. Tel. Lawndale 554.

TO RENT—7 ROOM STEAM HEATED APT., 3554 Webster-av., near L station; concessions made.

TO RENT—ARTISTIC, ELEGANT NEW 6 ROOM apt.; exclusive features; $70. 743 Fullerton-blvd.

TO RENT—MODERN, LIGHT 5 ROOM STEAM heated flat. 1549 Bradley-pl.

TO RENT—7 ROOM CORNER FLAT; STOVE heat. cor. Sigel-st. and N. Park-av.

TO RENT—2345 KENMORE-AV. ONE OF THE finest 6 r. apts. on the North Shore; rent $35.

TO RENT—8 ROOMS; 4 BEDROOMS; $37.50; steam. 57 Graceland-av. near Lincoln Park.

TO RENT—MODERN 4 RM. FLAT, N. W. COR. La Salle-av. and Superior. Apply in store.

THE PATTINGTON

GRACELAND-AV. AND THE LAKE.

Absolutely Fireproof.
7, 8, and 9 room Apartments.
Rent $65 and Upward.

MOST ELEGANTLY APPOINTED AND BEAUTIFULLY SITUATED HIGH CLASS BUILDING IN THE CITY. WHERE THE OCCUPANTS ARE FREE FROM THE ANNOYANCES FOUND IN THE ORDINARY APARTMENTS. MANAGER AT BUILDING, WITH UNIFORMED MESSENGER BOYS TO LOOK AFTER THE WANTS OF THE BUILDING'S OCCUPANTS.

Electric light, table ice, cold storage, automobile garage, etc., furnished free of charge.
CAFE FURNISHES A LA CARTE AND EVER ATTRACTIVE MENU AT POPULAR PRICES.

All rooms are large and light; splendid interior arrangements.
SEND FOR DESCRIPTIVE ILLUSTRATED BOOKLET
W. K. YOUNG & BRO., 204 Dearborn-st.
Pattington office open day and evening.

TO RENT—
LAKE VIEW AND BUENA PARK APARTMENTS.
44 Alexander-pl., 6 rooms, 1st flat..... $45.00
1531 Kenmore-av., 6 rooms, 1st flat..... 29.00
1533 Kenmore-av., 7 rooms, 3d flat..... 32.50
1536 Sheridan-rd., 8 rooms, 1st flat..... 45.00
1425 Sheffield-av., 7 rooms, 2d flat..... 42.50
1427 Sheffield-av., 6 rooms, 1st flat..... 35.00
1931 Aldine-av., 6 rooms, 1st flat..... 30.00
1438 Edgecomb-pl., 7 rooms, 2d flat..... 37.50
1502 E. Belmont-av., 7 rooms, 2d flat..... 52.50
43 Alexander-pl., 6 rooms, 2d flat..... 42.50
1694 Pemberton-av., 6 rooms, 1st flat..... 37.50
2165 Clarendon-av., 6 rooms, 1st flat..... 60.00
1066 Evanston-av., 4 rooms, 2d flat..... 32.50
EDWARD C. HOYER & CO., Agent.
1310 SHERIDAN-ROAD. Tel. LAKE VIEW 330.

TO RENT—NORTH SIDE—
THE PUEBLO—
Corner Belmont and Pine Grove-avs.,
One block from lake and Lincoln Park extension.
New specially high grade 4, 5, and 6 room apartments.
Vacuum Cleaning System free to tenants. Wall safes, mantels, bookcases, consoles, private rear porches, etc.

4 room flats..... $36.50 to $38.50
5 room flats..... $40.00 to $47.50
6 room corner flats..... $50.00 to 60.00
Before renting do not fail to see these apartments. Agent on premises daily.
FREDERICK J. FADNER.
160 Dearborn-st.
Phones: Central 4624. Graceland 1637.

THE CHATEAU

The best 8 room corner apt. on the North Shore, $50 to $100; 1133-35 Sheridan-rd., corner of Clarendon-av., 1 block north of Bismarck Garden, 4 to 6 room apt., $40 to $60; of highest class throughout; located in beautiful park with lily pond; 250 ft. lawn; tennis court; gymnasium; ball and billiard room. Each apt. has a front loggia and a rear porch; safe, cash or bids phone 6 courses, $0.50. Please see this before you rent; service unexcelled; 18 minutes to city. ALBERT FUCHS, 1149 Sheridan-rd. Ref. required.

TO RENT—THE MARENGO, NEW 4-5 ROOMS, select apartments, near Lincoln Park and one block from cars, with artistic fixtures, colonial fireplaces, bookcases and buffets, porcelain fronts and rear porches, patent laundry dryers. Sedgwick-st. between Garfield and Webster-av.

NICHOLS BROS., Clark and Center-sts. Lincoln 1497.

Owner, John H. Hauschild, 104 S. Clark-st.

TO RENT—ELEGANT NEW 6 APT. BLDG., RESidence dist., Irving Park-blvd. and Monticello-av.; block east Evanston cars, within 3 blocks Wilson or Buena, elevated stations; quiet neighborhood; six large rooms and reception hall; 2 baths; large and private front porches; 26 ft. apart.; windows, closets, and light in abundance; handsomely decorated; price $30-$35. Immediate possession. Apply owner, premises, or Tel. Irving 1020.

TO RENT—
MODERN APARTMENT.
10 rooms; steam heat and elevator service.
THE WALTON,
CLARK AND LOCUST-STS.
OGDEN, SHELDON & CO.,
84 CLARK-ST.

TO RENT—
49 Delaware-pl., eight room modern apartment; steam heat, elevator; absolutely fireproof; rent $85.33 per month.
856 and 858 Hamlin-ct.—Two desirable six room steam heated flats; very complete, in first class condition; rent $32.50.
WINSTON & CO.,
110 Monroe-st.

TO RENT—6 ROOM APARTMENTS IN THREE PAIR HOUSE; NORTH SIDE; SURROUNDINGS BEAUTIFUL. COUNTRY SURROUNDINGS; LARGE TREES. FINE RESIDENCES. 24 BLOCKS FROM C. EDGEWATER ELEVATED STATION. 992 WINTHROP-AV. E. H. ARNOTT [OWNER], 125 LA SALLE-ST. Phone Main 1874.

TO RENT—8 APARTMENT BUILDING OLD NO. 1926 NEW NO. 1928 HERSEY-BLVD., NORTH END LINCOLN PARK. ONE LARGE 11 ROOM APARTMENT. ALL ROOMS OUTSIDE AND LIGHT. THREE BATHROOMS. RENT $200. APPLY TO JANITOR.

TO RENT—2277-2279 KENMORE-AV.—ELEgant new high grade apartments; six rooms; separate toilet for maid; front and rear porches; one block from the lake. COCHRAN & McCLUER. 1241 Byrn Mawr-av., Edgewater Station. Telephone Edge. 494.

TO RENT—33 ELAINE-PL., COZY 7 R. FLAT, 2d apt.; modern; newly decorated; southern exposure; 2 blks. from lake and N. W. "L"; $40.00.

TO RENT—FLATS—NORTHWEST.

TO RENT—5 AND 6 ROOM MODERN FLATS AT The Logan Apartments, corner Humboldt-blvd. and Troy-st. Most convenient location at Logan-sq. Apply to janitor, 1449 Troy-st.

TO RENT—7 R. MODERN HOUSE; ALSO 8 R. flat. J. A. WADHAMS, 2453 Lowell-av.

TO RENT—8 RM. FLAT; STEAM, HOT WAter. 1518 N. Hoyne-av. near Le Moyne-st.

TO RENT — 771 WRIGHTWOOD-AV. LOGANsq.; 6 rooms, modern; furnace heat; cheap.

TO RENT—FLATS—SUBURBAN.

TO RENT—ONE 4 ROOM AND ONE 8 ROOM very desirable apartments in the Oakdale, Pleasant-st. and Harvey-av., Oak Park; every room looks into broad daylight; no light courts, no light shafts; finely finished; unusual closet and pantry room; Lake-st. L to Lombard-av., walk one block south and one block west.

TO RENT—ONE VERY DESIRABLE 5 ROOM apartment in the Oakdale, Pleasant-st. and Harvey-av., Oak Park; every room looks into broad daylight; no light courts; no light shafts; finely finished; unusual closet and pantry room; Lake-st. L to Lombard-av., walk one block south and one block west.

TO RENT—UNUSUALLY FINE FLATS, LARGE, light rooms, marble entrance; hardwood floors and trim; steam heat; hot water; lawn; shade trees; janitor; L roads or Madison-st. to 440 Maple-av., Oak Park. Chicago, Main 2316, Kedzie 6447.

TO RENT—FURNISHED FLATS.

TO RENT—4811 BERKELEY-AV., 2D FLAT—nicely furnished 3-room flat with all modern conveniences, near 43d-Indiana-av., I. C. and Ken. L; reasonable; phone.

TO RENT—ROOMS, BATH, NEW BUILDING, steam heat, electric light, $18. New furniture, etc., for sale cheap; cost $325. Leaving city. Phone 7308 Humb.

TO RENT—6 R. DOUGLAS VILLA; WASH. AND 44th-av.; 5 and 6 rooms., Washington Villa, Wash. and 41st-av.

McCARTHY BROS., 804, 184 Monroe-st.

TO RENT—LOVELY 7 R. FURNISHED FLAT; near drive; all light rooms. Address J 470, Tribune.

TO RENT—KENWOOD—NICELY FURNISHED, heated, 3 to 5 room flats. High housekeeping, $18 and up. Call 4621 Lake-av., Drexel 6723.

TO RENT—LIGHT, COOL 2 ROOM FLAT; ICE; gas range; everything complete. 3836 Rhodes-av. Apt. 32.

TO RENT—869 SEDGWICK-ST., NEAR PARK, furnished flat; piano, gas range; $7.

TO RENT—3559 PRAIRIE-AV., 4 ROOM FUR. flat; mod.; adults only. Aldine 1896.

WANTED—FLATS.

WANTED—TO RENT—YOUNG COUPLE WOULD rent high grade four room furnished apartment in North or West Side (two months); responsibility and best of care assured. Address, with full particulars, F 123. Tribune.

TO RENT—STORES—SOUTH.

NEW STORES

Steam heated.
ONE OF THE BEST LOCATIONS ON THE SOUTH SIDE.
Cor. of E. 55th and Kenwood-av.
Suitable for drug store, hardware, restaurant, tailor, shoe store, delicatessen, millinery.
Also one large double store, suitable for grocery and market.
Will make changes to suit responsible tenants.
Agents on premises daily and Sunday, from 10 to 6 p. m.
BECKLENBERG, 311 W. 63d-st., near Princeton-av. Phone Wentworth 306.

TO RENT—OR FOR SALE—NEW STORES ON Halsted-st., between 66th and 66th-sts.; excellent location for starting business of any kind.
JOHN C. McCORD, 186 Washington-st.

TO RENT—280 E. 63D-ST. FINE STORE AND six room flat; newly decorated.

TO RENT—STORE, 6245 ASHLAND-AV., CLOSE to 63d-st.; fine location; low rent.

Downtown.

TO RENT—FROM JAN. 1ST NEXT, ENTIRE STORE FLOOR and BASEMENT, in Meyer Building, southeast corner Franklin and Van Buren-sts.; 17,000 feet on main floor; will divide to suit tenant.

HENRY ROSENBERG, 188 Jackson-blvd.

TO RENT—FINE STORE AND BSMT., 62 WASHINGTON-ST., NR. STATE. FARNHAM, WILLINGTON-ST. NEAR STATE.
FARNHAM, WILLOUGHBY & CO.,
72 E. MADISON-ST. CENTRAL 418.

TO RENT—STORES, FLOORS, AND LOFTS IN wholes

REAL ESTATE—CENTRAL.

TO AVOID CONFUSION ADvertisers should advertise old and new street address numbers.

FOR SALE—A RARE BARGAIN
WHOLESALE DISTRICT.

The best lot in the new Wholesale Clothing District, 66x107 to alley; 3 story building; will sell at low figure, lease 99 yrs., or improve to suit tenant. WALTER H. WILSON & CO., 520 The Rookery.

FOR SALE — MICHIGAN-BLVD., BUSINESS property, between 16th and 26th-sts.; several good investments, 50 or 100 feet.

New business building, $65,000.00.
W. A. PRIDMORE 134 Monroe-st. Cent. 1212.

FOR SALE—REAL ESTATE—
REAL ESTATE AND LOANS.
ESTATES CAREFULLY MANAGED.
WINSTON & CO.,
119 MONROE-ST.

FOR SALE—20 TO 80% ON INVESTMENTS—Business or residence properties; heated or unheated; all sizes and locations; call or send for list. C. H. EULETTE & CO., 167 Dearborn-st.

FOR SALE—WE MAKE SURVEYS—ONE LOT or a thousand.
Chamber of Commerce, Chicago.

REAL ESTATE—SOUTH SIDE.

FOR SALE—AT A SACRIFICE—
GRAND-BLVD. RESIDENCE—
—PRICE $18,000—COST $30,000.

Splendid modern residence and 2 story garage, located on one of the finest blocks on the boulevard, south of 44th-st., east front. Handsome three story stone front, containing 12 rooms, several balconies; spacious reception hall with side walls and ceiling panneled in hardwood; parlor, library, and dining room finished in genuine cherry and English oak and walls hung with French canvas painted five coats; inlaid parquetry floors; 7 elegant chambers finished in bird's eye maple, curly birch, and other fine woods; main bathroom finished in Italian marble and tile; solid porcelain bathtub and fixtures; stationary lavatories; hot water heat; combination gas and electric fixtures. The house is in perfect condition throughout, $2,000 having been expended in decorating, new floors, and refinishing woodwork. Brick garage with man's rooms, cost $4,000 to build.
$6,000 to $10,000 Balance can run 5 years.
W. K. YOUNG & BRO., 204 Dearborn-st.

FOR SALE—BARGAINS IN WOODLAWN.
Modern brick 2 flat bldg., 5 and 6 rooms, finished in oak; steam heat; lot 33x150; rental $1,020; mtg. $4,500, 5%; only $7,500.
2 flat bldg., lot 50x125, 5 and 6 rooms, hardwood floors throughout, Ga., pine trim, hot water heat; rental $840; only $5,750; mtg. $4,000.
Modern 2 flat bldg.; lot 26x125; 6 and 7 rooms, finished in oak; steam heat; rental $960; only $7,200; mtg. $5,750, 5%%.
Modern 2 flat bldg.; lot 30x125; 6 and 7 rooms; steam heat; rental $1,110; price $8,600; mtg. $4,000, 5%%.
House, 9 room stone; lot 50x125; finished in oak; 3 baths; furnace heat; only $7,500.
GRAPPERHAUS, RUSSELL & CO., 367 E. 63d-st.

FOR SALE—A DECIDED SACRIFICE; OWNER in here from the east to close them out this week. Call and see him in south building. 3635 and 3637 Prairie-av., each a 2 story and basement brick containing 8 large rooms and baths; finished in hardwood throughout; open enamel plumbing, etc.; very elegant homes; price lower than anything can be had east of State-st. today.
P. F. McCARTHY & CO., Exclusive Agents,
State and 39th-sts.

FOR SALE—SNAP—MODERN 2 FLAT BLDG. on good street in Woodlawn; rental $2,580; price $17,500; mtg. $9,000, 5%%.
New 2 flat bldg., front porches, near Midway and Jackson Pk., 6 and 7 rooms, 2 baths; rental $3,990; price $27,500; mtg. $14,000, 5%%.
New 2 flat bldg., front porches, overlooking Jackson Pk., exceptionally choice; lot 25x125; rental $3,300; mtg. $12,000 5%%; only $29,000.
GRAPPERHAUS, RUSSELL & CO., 367 E. 63d-st.

FOR SALE—A SPECIAL BARGAIN — THREE flat building, Ingleside-av., south of 63d-st.; apartments contain six and seven rooms; daylight in every room; steam heat, electric light, hardwood throughout; colonial mantels; lot 50x125 ft.; every way the price of it has just been reduced to $9,250; will stand expert inspection.
W. J. AMES & BARSALOUX,
Phone Hyde Park 336. 63d and Washington-av.

FOR SALE—
20% NET INVESTMENT.
Will sell on time, steve heat, to net 20%; only $8,000 cash required, balance to suit; 6 flat, first mortgage, 6 years, 5%. See me at once, as this will last.
JOHN F. WALLACE & CO., 145 La Salle-st.

FOR SALE—EXTRA FINE 7 AND 8 ROOM brick 4 flat on best block, Parnell-av., near 69th-st., and 6 kinds transp.; in best possible condition; separate furnace and laundry for each flat; lot 50x145; rental $1,224, without expense; $10,750.
JOHN H. GAY & CO., Wentworth-av. and 63d-st.

FOR SALE—AN EXTRAORDINARY SACRIfice—Owner has just cut his price $500 in order to effect an immediate sale; near 60th and Ashland-av., massive 4 story stone front; 3 flats of 6, 7, and 9 rooms, finished in hardwoods; rental $1,300; price $10,750.
E. F. McCARTHY & CO., STATE and 39TH-STS.

FOR SALE—HIGH CLASS 6 FLAT, NEAR MIDway, Jackson Park; 3 C. R. R. and elevated; contain 7 and 8 rooms each; hardwoods throughout; lot 50x160; leased to responsible tenants, $3,120 per annum; price, $28,000.
JAMES H. BARSALOUX, 63d and Washington-av.

FOR SALE—FLAT, 5X12S FT. LOT, 50TH-ST. near Langley-av. and park; stone front, steam heat, large rear porch; very desirable where owner can occupy one flat; would consider clear 2 flat or house.
BROWNE, WINDES & CO., 90 7 SALLE-ST.

FOR SALE—GREAT BARGAIN—BIG RENTER; best transportation; fine modern brick and stone flat building containing 24 6 room apartments and janitors' quarters; hardwood floors and finish; steam heat.
REYNOLDS & ROSE, 1026 Tribune Bldg.

FOR SALE — GREAT BARGAIN — MODERN gray stone residence, 3402 Calumet-av.; beautiful stone front, hardwood floors, etc.; 10 rooms; finest condition; price $6,500; terms, balance to suit; might trade for business property. LOUIS RISEN-BERG, 79 Franklin-st. Tel. Harr. 4778.

FOR SALE—TWO FLAT BUILDING, 5 AND 6 rooms, "Englewood," near park and school. Rents.....$370.00.
Price $6,500. Make offer.
WM. D. HEIGHORST & CO., 95 Washington-st.

FOR SALE—NEW BUILDING, 6 FLATS, STONE front residence on Drexel-blvd., nr. 43d.; owner cost $40,000. ROBT. SCHENCK & CO., 4301 Drexel-blvd.

FOR SALE—ST. LAWRENCE-AV., NEAR 44TH-ST., 8 flats, unheated; 2 flats in rear; rents $960. SNAP.
CHESHIRE & SHOTWELL, 4304 Cottage Grove-av.

FOR SALE—TO COLORED—BARGAIN—FRONT on S.-av., cor. of 35th-st., 8 room brick house, $3,600. J. S. SHEARD & CO., 4265 Cottage Grove-av.

FOR SALE — VACANT ON CHAMPLAIN-AV., near the park; can be bought cheap.
H. C. MOYLAN & CO.,
205 35th-st. Douglas 470.

FOR SALE—AT SACRIFICE—NEW 5 R. SEMI-detached brick dwelling; steam, electric light, 25 ft.; must sell 10 days; terms; 63d and Ingleside-av.
C. R. GLEASON & CO., 48 63d-st.

FOR SALE—MODERN BRICK FLAT BUILDing, cement basement, 50 ft. front, 3 stories high; $5,600. West Englewood Bank, 1667 W. 63d-st.

FOR SALE—OR EXCHANGE—TWELVE flat building on Grand-blvd.; rented for $11,000 per year; this is an exceptionally fine property cheap. Address C G 744 Tribune.

FOR SALE—$7,500 BUYS 8 FLAT BLDG. ON Grand-blvd., nr. 39th-st.; rent $1,020; subject to mtg. of $2,350; renting for $4,450.
TROTTER & KIMBALL, 145 La Salle-st.

FOR SALE—MUST SELL IMMEDIATELY FOR CASH—Modern 8 flat bldg.; mtg. $2,000; equity, $700. Will not purchaser 20% discount. Harrison 4909.
W. E. LINDH, 225 OLD COLONY BUILDING.

FOR SALE—DEARBORN-ST., NEAR 47TH, four flats, frame; income since $1,000; rent $612; nets 20% on price, $2,900.
LAGRIDGE & LIVINGSTON, 4746 State-st.

FOR SALE—IF YOU ARE LOOKING FOR BARgains in South Side real estate, see
W. H. BOWERS & CO. 3467 Indiana-av.

FOR SALE—NEW MODERN 6 ROOM HOUSE, city advantages, country surroundings, at cost; easy terms. Rock Island express stops.
GEO. W. MURRAY, 164 Dearborn-st.

FOR SALE—3250 GROVELAND-AV., 10 ROOM modern brick; rented $450 per yr.; will sell $3,000 equity for $750; mtg. is $4,000. Owner, 903 Atwood Bldg. Tel. Main 8058.

FOR SALE — 2 FLATS, MODERN, $7,500, NR. "L"; must sell; will take vacant lot.
MOORE & SCHMIT, 43d and Grand-blvd.

FOR SALE—WHY PAY RENT WHEN YOU CAN buy a new modern brick house cheap for cash, South Side? Apply 1628 Monadnock Building.

FOR SALE—MODERN 8 ROOM BRICK HOUSE Oakwood, nr. Grand. C. WOODHOUSE, Owner. 3556 Oakwood.

FOR SALE—MUST SELL MODERN 2 FLAT frame house and new 2 flat brick; owner leaving city. 6714 Evans-av.

FOR SALE—$4,800, PART CASH, BUYS NEAR-ly new brick 2 flat, steam heat; barg.
HIPPLE & CLARKE, 715 Marquette Bldg.

FOR SALE—MODERN 8 ROOM BRICK RESIdence, 3544 Forest-av., 45th-st. and Indiana-av.; $5,000. McDERMOTT & CULLEN, 3544 45th-st. and Indiana-av.

FOR SALE—OR EXCHANGE—EASTERN FARM equities; frame house; 10 rooms; modern; lot 66x125. P. C. WOODHEAD, 116 Dearborn-st.

FOR SALE—WE HAVE SOME SPLENDID BARgains in S. S. apartments. H. W. STRAUS & CO. 114-116 La Salle-st.

FOR SALE—BARGAIN—FINE RESIDENCE, 6186 Washington-av., 60x178.
H. H. WALKER & CO., 201 Tacoma Bldg.

FOR SALE—GREAT SACRIFICE; $17,250 TAKES my new 6 flat bldg.; rent $2,880; only $6,250 cash required. Address G 589 Tribune.

FOR SALE—4036 GREENWOOD-AV.—ELEGANT 10 ft. brown stone residence in best part of Kenwood; must be occupied by purchaser; terms to suit.
FOR SALE—TWO 3 FLAT BUILDINGS IN Washington Park; 3 minutes to car line. Call at 6819 Parnell-av.
Park-av. RINDEN.

FOR SALE—$7,600—INDIANA-AV., NR. 44TH-st., 75x161 fine building frame house.
HEISINGER, 105 Washington-st.

FOR SALE—MUST SELL MODERN 9 ROOM residence, large lot, 50x125 ft., block west of L. C. & A. depot, Oakland 2116.
FOR SALE—BIG SNAP—ELEGANT STONE front residence on Drexel-blvd., nr. 42d.; owner will exchange for $19,000; easy terms; originally cost $40,000. ROBT. SCHENCK & CO., 4301 Drexel-blvd.

FOR SALE—ST. LAWRENCE-AV., NEAR 44TH-ST., 8 flats, unheated; 2 flats in rear; rents $960. SNAP.
CHESHIRE & SHOTWELL, 4304 Cottage Grove-av.

FOR SALE—TO COLORED—BARGAIN—FRONT on S.-av., cor. of 35th-st., 8 room brick house, $3,600. J. S. SHEARD & CO., 4265 Cottage Grove-av.

FOR SALE — VACANT ON CHAMPLAIN-AV., near the park; can be bought cheap.
H. C. MOYLAN & CO.,
205 35th-st. Douglas 470.

FOR SALE—AT SACRIFICE—NEW 5 R. SEMI-detached brick dwelling; steam, electric light, 25 ft.; must sell 10 days; terms; 63d and Ingleside-av.
C. R. GLEASON & CO., 48 63d-st.

FOR SALE—MODERN BRICK FLAT BUILDing, cement basement, 50 ft. front, 3 stories high; $5,600. West Englewood Bank, 1667 W. 63d-st.

FOR SALE—OR EXCHANGE—TWELVE flat building on Grand-blvd.; rented for $11,000 per year; this is an exceptionally fine property cheap. Address C G 744 Tribune.

FOR SALE—$7,500 BUYS 8 FLAT BLDG. ON Grand-blvd., nr. 39th-st.; rent $1,020; subject to mtg. of $2,350; renting for $4,450.
TROTTER & KIMBALL, 145 La Salle-st.

FOR SALE—MUST SELL IMMEDIATELY FOR CASH—Modern 8 flat bldg.; mtg. $2,000; equity, $700. Will not purchaser 20% discount. Harrison 4909.
W. E. LINDH, 225 OLD COLONY BUILDING.

FOR SALE—DEARBORN-ST., NEAR 47TH, four flats, frame; income since $1,000; rent $612; nets 20% on price, $2,900.
LAGRIDGE & LIVINGSTON, 4746 State-st.

FOR SALE—IF YOU ARE LOOKING FOR BARgains in South Side real estate, see
W. H. BOWERS & CO. 3467 Indiana-av.

FOR SALE—NEW MODERN 6 ROOM HOUSE, city advantages, country surroundings, at cost; easy terms. Rock Island express stops.
GEO. W. MURRAY, 164 Dearborn-st.

FOR SALE—3250 GROVELAND-AV., 10 ROOM modern brick; rented $450 per yr.; will sell $3,000 equity for $750; mtg. is $4,000. Owner, 903 Atwood Bldg. Tel. Main 8058.

FOR SALE — 2 FLATS, MODERN, $7,500, NR. "L"; must sell; will take vacant lot.
MOORE & SCHMIT, 43d and Grand-blvd.

FOR SALE—WHY PAY RENT WHEN YOU CAN buy a new modern brick house cheap for cash, South Side? Apply 1628 Monadnock Building.

FOR SALE—MODERN 8 ROOM BRICK HOUSE Oakwood, nr. Grand. C. WOODHOUSE, Owner. 3556 Oakwood.

FOR SALE—MUST SELL MODERN 2 FLAT frame house and new 2 flat brick; owner leaving city. 6714 Evans-av.

FOR SALE—$4,800, PART CASH, BUYS NEAR-ly new brick 2 flat, steam heat; barg.
HIPPLE & CLARKE, 715 Marquette Bldg.

FOR SALE—MODERN 8 ROOM BRICK RESIdence, 3544 Forest-av., 45th-st. and Indiana-av.; $5,000. McDERMOTT & CULLEN, 3544 45th-st. and Indiana-av.

FOR SALE—OR EXCHANGE—EASTERN FARM equities; frame house; 10 rooms; modern; lot 66x125. P. C. WOODHEAD, 116 Dearborn-st.

FOR SALE—WE HAVE SOME SPLENDID BARgains in S. S. apartments. H. W. STRAUS & CO. 114-116 La Salle-st.

FOR SALE—BARGAIN—FINE RESIDENCE, 6186 Washington-av., 60x178.
H. H. WALKER & CO., 201 Tacoma Bldg.

FOR SALE—GREAT SACRIFICE; $17,250 TAKES my new 6 flat bldg.; rent $2,880; only $6,250 cash required. Address G 589 Tribune.

FOR SALE—4036 GREENWOOD-AV.—ELEGANT 10 ft. brown stone residence in best part of Kenwood; must be occupied by purchaser; terms to suit.
FOR SALE—TWO 3 FLAT BUILDINGS IN Washington Park; 3 minutes to car line. Call at 6819 Parnell-av.
Park-av. RINDEN.

FOR SALE—$7,600—INDIANA-AV., NR. 44TH-st., 75x161 fineling frame house.
HEISINGER, 105 Washington-st.

FOR SALE—MUST SELL MODERN 9 ROOM residence, large lot, 50x125 ft., block west of L. C. & A. depot, Oakland 2116. Make offer

REAL ESTATE—FRUIT LANDS.

FOR SALE—

COLORADO FRUIT LANDS.

My fruit lands are on the western slope of Colorado, which is nearer to Chicago by several hundred miles and a dozen hours' travel than other important Rocky Mountain fruit districts. There is an advantage, too, in freight rates of 10 to 25c per 100 lbs., the rate to Chicago on apples from my station being 75c per 100 lbs.

The distance from Chicago to my fruit lands is Virginia Mesa is 1,356 miles. The round trip rate is $39. You can leave Chicago in the afternoon and arrive on my lands the second morning.

These advantages should count with nonresident investors, who may wish to visit their property once or twice a year and are considerate of time and expense.

Western Colorado is now shipping train loads of fruit. The total for this season will be several thousand cars, and the returns will be in the millions. The Grand River Valley is the principal district, and the proof is overwhelming.

My lands are near Palisade, where developed orchards have sold up to $3,000 and $4,000 an acre; based on their productive returns. Twelve through passenger trains on the main line of two railroad systems cross my property daily. The Grand River, the largest in Colorado, flows through my lands, insuring ample water for irrigation at all times. The soil is a rich, sandy, mesa, ideal for fruit. The slope, drainage and frost protection are first class. The climate is temperate, without disagreeable winds, and is delightfully comfortable, owing to the altitude, which is 4,900 feet. Fruit ripens early, pears, cherries, and grapes.

An orchard increases in value about $300 an acre each year while growing and after reaching maturity should return the owner each year more than its entire cost.

I live on my property and will undertake the care of orchards for nonresidents under the most approved methods.

C. M. PAINE, De Beque, Colo.

FOR SALE—THE LARGEST TRACT IN MICHIgan owned by any one man in the state likely to be sold. Write for particulars. Lake counties: it is in the heart of Michigan's fruit belt, and peaches plums cherries, and berries flourish here as nowhere else; remarkable potato crops; transportation by lake and rail puts greatest markets in close touch; Chicago is only ten hours' ride away; investigate the statement that the Swigart tract offers the best opportunity in America for any man of limited means; you can buy any size tract you like. There are only 1,500 forty acre farms to be had for $8 to $15 per acre on terms as low as $10 down and $5 monthly. Send for large map and the best booklet ever published on the subject of Michigan lands. A special Labor day excursion will leave my offices at 6:30 p. m. Friday evening. On account of the holiday you will only miss a half day from work. $7.50 for the round trip refunded if you buy.

G. S. SWIGART, Owner.
1250 First National Bank Building, Chicago.

FOR SALE—

A DIFFERENT RITTER ROOT PROPOSITION.

Would you care to own an apple orchard if it could be assured that it would be properly cared for without any trouble on your part?

Apple growing is half science and half labor. To produce results your orchard must have scientific care. We furnish the labor and science and assume all the responsibility. In addition we give you the time in which to make your payments.

Do you not want an illustrated booklet explaining our proposition? It is yours for the asking.

J. W. KERR COMPANY,
Telephone Franklin 5141. 204 La Salle-st.

FOR SALE—SEVEN ACRES GROUND COVered with 200 fruit trees of all kinds; 150 naturals; 150 grafted trees; same adjoins the town of Monticello, Ind.; is located on bank of Tippecanoe river, which is noted for good fishing; house of eight rooms, furnace, cemented basement, own lighting plant and stands on hill 80 feet above river. This place is noted as one of the most picturesque spots in America; 100 miles from Chicago, on Monon railroad. R. L. Sutherland, Monticello, Ind.

FOR SALE—NO TRADE—BIG BARGAIN—MICHigan fruit farm, 20 acres, all in fruit; 20 miles out on Lake Michigan, $5,500; $2,000 cash, balance 6 per cent; building present; orchard yields 1,000 baskets grapes, 750 bu peaches, Bartlett pears, cow, horse, hogs, 2,000 fruit packages, hay, oats, and corn; chicken, wood, and fruit house; 40-ft barn. This is a big bargain and ought to be sold at once. Address C G 340, Tribune.

FOR SALE—$125,000; WALNUT, ORANGE, AND lemon lands; Southern California; will take two-thirds in good eastern city, balance can be paid from crop. To buy, sell, or exchange property apply to WHITE, 304 Bryson Block, Los Angeles, Cal.

FOR SALE—BUY FROM THE OWNER—4 ACRE fruit and truck place; good buildings; 16 miles from Grand Rapids, Mich. For information call after 2 p. m. any day. 63 W. Madison-st. C. H. LEWIS.

FOR SALE—16 ACRES OF FRUIT LAND, TWO miles east of village of Hinsdale; 4 acres of bearing vineyard, 1 acre cherries; a good packing house and good well; price cheap. Mrs. Fred Stillwell, Lawton, Iowa.

FOR SALE—ALGOLA, TEXAS, ORCHARDS—Oranges and figs; cost little; pay big. Write L. H. PAYNE 463 A Monadnock Chicago.

REAL ESTATE—COAL AND TIMBER.

FOR SALE — MILL PLANT AND TIMBER, near Mayfield, Miss.; almost half million value for less than $200,000.

For Sale—Or Exchange—Complete plant, planing mill, store and dwelling; northern Wis.; will consider land or income.

Owner will put in over $1,000,000 value southern pine lands against $250,000 investment for mill plant and capital to run the business.

For Sale—Public land scrip, for acquiring immediate title to U. S. lands, subject to entry, without residence or cultivation.

Land Dept. S. A. KEAN & CO., Suite 401, 123 La Salle-st., Chicago.

REAL ESTATE WANTED.

WANTED—I AM IN THE MARKET FOR A house, or two or three flat building. Will pay cash, but must show good value for the money. Will purchase immediately if suited.

ROBERT BURNS, 1611 Wilson av.

WANTED—TO BUY NINE OR TEN ROOM RESidence; steam or hot water heat; east of Clark and north of Fullerton-av. Address H 170, Tribune.

WANTED—TO BUY 2 FLAT BLDG., ABOUT 7 rooms each, or residence, 8 rooms, north of Ravenswood, near Wilson; $5,000 to $60 cash; property; responsible party. Address C T 583, Tribune.

WANTED—AT ONCE — FOR CASH, STRICTLY modern cottage; convenient to I. C., 71st to 76th preferred. Address C T 84, Tribune.

By Brokers.

MY BUSINESS IS BUYING AND SELLING large tracts of choice agricultural prairie land properties of merit. If you wish to buy or sell write me at once. Price and terms no matter with legal description furnished on application. Only dependable information furnished.

BYRON MASON, 1115 Guaranty Bldg., Minneapolis, Minn.

WANTED—IF YOU WILL GIVE US THE MANagement of your apartment property for a term of years we will guarantee you a liberal net return on your investment; approximately 10 per cent. Address C O 401, Tribune.

WANTED—WE IMPROVE VACANT FOR OWNERS plans and loans, without commission; take contract to erect buildings complete; monthly payments if wanted. Address E 592 Tribune.

WANTED TO BUY—FROM OWNER AT ONCE; N. Side brick flat bldg.; stoves or furnaces; $7,000 to $10,000 cash. MRS. K. B. FINLEY, 80 Washington-st.

WANTED—YOU DON'T HAVE TO WAIT FOR your money; I will pay cash for your flats, houses, vacant, or acres. Submit full particulars.

EDWARD D. SEAMAN, 100 WASHINGTON-ST.

WANTED — WE WANT WHAT YOU DON'T want; all kinds of vacant and improved Chicago real estate for ready buyers.

JOHN P. FOERSTER & CO., 151 La Salle-st.

WANTED — TO BUY FROM OWNER, NORTH side flat or stores or furnaces, $6,000 to $12,000. C. DICKEY, 97 Clark-st.

WANTED—WE SELL YOUR PROPERTY IN 10 to 60 days. Write or call on us for results.

HANCOCK & DOAK, 97 Washington-st.

WANTED—WE ARE CASH BUYERS FOR GOOD Canada wheat lands. Prefer large tracts.

VAN GILDER & STEWART, 115 Dearborn-st.

WANTED—WE CAN SELL YOUR SOUTH SIDE property; ask us how; no commission taken. JOHN H. GAY & CO. Wentworth and 63d-st.

WANTED—OUR SPECIALTY IS SOUTH SIDE property. To buy and sell. E. B. WOLF & CO. 126 State-st.

WANTED — NORTH SIDE RESIDENCE, EAST of Clark and north of Bryn Mawr-av. PEARL H. MOORE, 1st floor, 181 La Salle.

WE BUY EQUITIES ON 24 HOURS' NOTICE. REILLY BROS. 37th-st. and Indiana-av.

WANTED—TO BUY A 8 FLAT BARGAIN. HOLTON, SEELYE & CO., 204 Dearborn-st.

REAL ESTATE TO EXCHANGE.

FOR EXCHANGE—FOR CLEAR FARM, GOOD vacant, or smaller improved, worth $12,000 the equity in modern 6 flat bldg.; rents $2,500; mortgage $12,000 at 5%. C. H. MULLIKEN, 108 Dearborn-st.

TO EXCHANGE—$20,000 EQUITY IN GOOD PAYing stove heat store and flat building, brick and stone, on transfer corner North Side, close in; mtge. $25,000, 5 years, 5%. Want smaller property or residence and cash. DENSLOW, 58 La Salle-st.

TO EXCHANGE—EQT. IN LARGE COR. FLAT bldg. Rents $6,000; want smaller class city property or vacant.

GREGORY & UPDIKE, 140 E. 53d-st.

160 ACRES NEAR GAY SHIP BUILDINGS. SOME under plow, balance timber. Polk County, Wis. Price $32,000, mtg. $550. What have you for equity? Send offers. ANDERSON, Limited, Minneapolis, Minn.

FOR EXCHANGE—LISTS OF YOUR CITY PROPERTY, farms, ranches, and timber lands for sale or exchange with W. H. HULVEY & CO., 121 La Salle-st., Chicago.

FOR EXCHANGE—2 STORY STONE FRONT AND porch, 5 and 6 rooms; lot 80x125; want vacant in good locality. Address C. M. FORD, 6509 S. Park; this-st.

TO EXCHANGE—CHOICE LOT AT LAKE Geneva's popular resort, Glenwood Springs, for a 20 h. p. 2 or 4 cylinder, second hand runabout in good condition. Address B N 30, Tribune.

TO EXCHANGE—28 VACANT CITY LOTS AND residence on South, Side, clear, value $10,000. Will add cash for equity in good 6 flat bldg. ALEXANDER McLAUGHLIN, 100 Washington-st.

TO EXCHANGE—DEARBORN 6 FLAT, RENTS $3,600; mtg. $14,000, 5%; bldg. located near Wilson-av. station. What have you for equity? Address A J 497, Tribune.

FOR EXCHANGE—4022 GRAND-BLVD.; 14 RMS., 2 baths; large barn; $15,000; also furniture if desired. Address B 340, Tribune.

WHAT HAVE YOU TO OFFER FOR 6 FLAT near lake, north of Wilson-av., 56 ft. lot? MARSHALL, 1001 183 La Salle-st.

EQUITY IN FINE FARM FOR CHICAGO INcome property; owner only. Address C G 518, TRIBUNE.

I WANT A GOOD PAYING BUSINESS LARGE OR SMALL FOR MY CHOICE SUBURBAN LOTS. ADDRESS C O 414, TRIBUNE.

EXCHANGE—FOUR FLATS, CLEAR, $10,000, for six flats; stove heat; would assume; $8,000. Lewitt-st.

FOR EXCHANGE—EQUITY ON FIFTH-AV. near 38th-st.; rent $36; incumbrance $1,250. Address J 447 Tribune.

TO EXCHANGE—CONGRESS-ST. 3 FLAT brick cottage in rear; rent $864. What offer? SIMMONS BROS. 100 Washington-st.

FOR EXCHANGE—HAMMOND AND WHITING acres [r. f. and river frontage]. $200,000; want other clear property. Address C G 515, Tribune.

WILL TRADE MY AUTOCAR FOR VACANT lot. 1620 Jackson-blvd.

REAL ESTATE TO EXCHANGE.

TO HAVE 10 BEAUTIFUL RICE FARMS, UPON one of which grain is being thrashed this week, making an average of $60 per acre; situated in that section of Texas where people are getting rich on a few acres. Will exchange for first class Chicago bldgs.

Gulf Coast Fig & Orange Land Co.,
R. 460, 324 Dearborn-st., Monon Bldg.

FOR SALE—OR TRADE—

Apple farm 6 miles south of Watervliet and 1 mile east of Benton Harbor, Mich., in the famous fruit belt; 7 room house on stone foundation; large double 2 story corn crib, chicken house, etc.; 15 acres very productive. Owner might consider improved city income property or choice vacant.

ROBERT G. WELLS & CO., 115 DEARBORN-ST.

EXCHANGE—CLEAR FARM, 82 ACRES, LAfayette County, Indiana; finely improved; well watered; rich soil; good water; 60 acres in cultivation; 22 acres pasture, timber, and fruit orchard; all farm; will trade for clear city income property. H. WILLIAMS, 1843 Wabash-av., Chicago.

REAL ESTATE MEN

and others read the only magazine in the world devoted exclusively to exchange real estate. Send $1 today for 3 months' trial subscription. Address Secy. Dept. B, American Real Estate Seller, Fort Wayne, Ind.

FOR TRADE—484 ACRE MICH. STOCK RANCH, on beautiful lake, 1 mi. lake front; 150 acres elm, beech timber, balance farm and pasture; 2 houses, 3 barns, all necessary buildings; R. R. station. Price $12,000. Want rentals or merchandise.

THE EVANS-HOLT CO., Fremont, Mich.

WANTED—RESIDENCE IN HYDE PARK, ENwood, or Auburn Park, in exchange for 200 acre tract of Illinois land; real value $8,000; clear; will make good trade.

THAS. UMSTEAD & CO., 175 Dearborn-st.

HAVE A FEW CHOICE LOTS AT LAKESIDE, on the lake, in a beautiful location, for $50 each; double. Get a home. 40 miles from Chicago, so. of St. Joseph. Will exchange for horses, furniture, or what have you? Address T N 134, Tribune.

TO EXCHANGE—$20,000 EQUITY, CORNER 16 flat building, for clear residence; must be in location. DERBY & CO., 184 La Salle-st.

TO EXCHANGE—MY 3 FLAT BUILDING IN Oak Park; a fine bldg.; excellent location; rental $3,600; running expenses about $500; mortgage $12,000. What have you for equity? Address C O 6, Tribune.

REAL ESTATE LOANS.

MONEY TO LOAN

City and Suburban Property.

LOW RATES. QUICK ACTION.

BUILDING LOANS.

BAIRD & WARNER,
Main 4470. 90 La Salle-st.

SIX PER CENT 6%
FIRST MORTGAGE INVESTMENTS.
Improved Chicago real estate.
HALF MILLION DOLLARS.
In half class investments,
$1,000 to $10,000.
TITLE GUARANTEED POLICIES.
We especially solicit interviews with those who carefully investigate values.
C. HENEMANN & CO.,
BANK FLOOR. 92 LA SALLE-ST.

LOANS ON CHICAGO AND SUBURBAN REAL ESTATE.

OGDEN, SHELDON & CO.,
84 CLARK-ST.

4½ AND 5½%
MONEY TO LOAN
ON IMPROVED CHICAGO REAL ESTATE.
BUILDING LOANS MADE.
FRED'K H. RAWSON & CO.
G. H. CONEY & CO.
Tel. Central 6256. 181 La Salle-st.

MONEY TO LOAN ON REAL ESTATE.
LONG TERM INSTALLMENT MORTGAGES.
Special funds at my disposal and easy methods of gradual liquidation in equal installments, interest interest arranged to suit borrowers. Call or let us explain our system.
JULIUS STERN, Suite 1026, 205 La Salle-st.

6% SECOND MORTGAGES.
Small or any amounts; your own terms.
Seven years' record of fair dealing.
LOANS ON NOTES.
Quick money for taxes and repairs.
WEST & CO., 122 Monroe-st., corner Clark.

GERMAN-AMERICAN BANK.
MASONIC TEMPLE.
Accounts short-term notes when secured by real or collateral security, second mortgage loans, payable installments if desired; purchases equities; small building loans.

MONEY TO LOAN ON CHICAGO REAL ESTATE at 5½ to 6% according to building loans a specialty. Quick service. Small loans desired. J. H. McCORTNEY, 22 Chamber of Commerce, Washington and La Salle. Phone Main 1010.

MONEY TO LOAN ON COMMERCIAL AND NORTH Shore improved real estate. Reasonable rates; no delay; we pass on security. Building loans made. HENRY STENGEL, 127 La Salle-st.

SECOND MORTGAGE LOANS
ON CHICAGO REAL ESTATE
AT REASONABLE RATES.
CHICAGO REALTY AND MORTGAGE CO.,
Room 406 196 S. CLARK-ST. [Not Inc.]

MORTGAGE LOANS. MONEY TO BE PROMPTLY PAID by the Massachusetts Mutual Life Insurance Company on improved city real estate.
GEORGE H. SPRINGER, Manager.
Room 312, 135 Adams-st.

JOHN F. MARSH & COMPANY, BANKERS.
BUILDING LOANS A SPECIALTY.
Represent large estates and loan funds for several corporations and many individuals.

BUILDING LOANS A SPECIALTY.
MONEY LOANED ON CHICAGO REAL ESTATE. MORTGAGES FOR SALE $1,000 TO $5,000. AMERICAN BOND & MORTGAGE CO., 69 Fifth floor. Phone Randolph 2655.

WANTED—$10,000 TO $20,000 18T MTGE. 5%, 5 yrs. on productive Chicago real estate, centrally located; principals only. Address C J 515, Tribune.

HAVE LARGE FUND TO LOAN AT LOW RATES where security is especially desirable; flat property preferred. HENRY A. KNOTT, Room 1402 Ashland Block.

FOR SALE—$2,000 MORTGAGE ON PRESSED brick front 2 flat building, worth $5,000; West Side. ALBERT MAHL, 1138 Chamber of Commerce.

F. F. McCARTHY & CO., BANKERS.
Will make loans in any amount at lowest rates. Building loans our specialty.

SECOND MORTGAGES MADE QUICK; INTEREST 6%; easy payments or straight loans; see other lenders, then see me; I can save you money. E. D. COFF, 105 Washington-st. Central 0819.

EXPERIENCED SOUTH SIDE BANKERS.
A. E. COE, CLARK AND RANDOLPH-STS.
LOANS MADE ON CHICAGO REAL ESTATE.
LOWEST RATES.

LOANS—REAL ESTATE LOANS—
We have a large fund to
place at very low rates.
SCHWEIGERT & CO., 150 La Salle-st.

SAVE $12,500 AT 5% AND $6,000 AT 5½% TO loan on 1st class Chicago real estate. Quick action upon receipt of full particulars. Address C G 511, Tribune.

CAN PLACE YOUR MONEY. LARGE OR small amounts. Write or phone for cash offer. International Auto Co. 2334-2336 Wabash-av.

LEVY & RIPPLE MOTOR CO.—DISTRIBUTERS Chalmers, Detroit—$1,500—$2,000 cars.
1467-1469 Michigan-av.

FOR SALE—PIERCE ARROW SEVEN PASSENger 48 h. p. car, perfect condition; fully equipped; demonstration has only run 1,000 miles. Price $4,500. Address J 488, Tribune.

FOR SALE—4 CYL. RAMBLER, NO. 84. IN EXcellent condition; bargain for quick sale; leaving town. 1280 Winthrop-av. Phone Edgewater 2078.

FOR SALE—LIKE NEW PASSENGER RAMBLER; perfect condition; bargain at $600. Address H 110 Tribune.

FOR SALE—1 80 AMPERE 6 VOLT HOLZER Cabot battery charging dynamo; absolutely new. ADAMS & WESTLAKE CO. Telephone North 18.

2 CYLINDER RAMBLER, $425; 5 PASSENGER, top, glass front, gasoline, acetylene gas lamps, comp. 9287 Houston-av. Phone S. Chi. 741.

'07 OLDSMOBILE ROADSTER. NEW TIRES, fine equipment, excellent condition; first reasonable offer. Address C J 547, Tribune.

FOR SALE—SEVERAL GOOD USED MAXwell runabouts and touring cars.
Maxwell-Briscoe Chicago Co., 1407 Michigan-av.

VINCENT BENDIX, 1800 MICHIGAN-AV., Distributer 1910 Stayer Motor Cars.
For demonstration telephone Calumet 4123.

WESTERN MOTOR CAR CO.—DISTRIBUTORS of Stearns cars. Rebuilt Stearns cars guaranteed same as new cars. Cal. 3237. 2431-33 Michigan-av.

MITCHELL—1909—$1,000. $1,500. $2,000.
Some second used Mitchells.
Mitchell Auto Co., 1466 Michigan-av. Cal. 1456.

PIONEERS OF ELECTRIC BUILDERS—
WOODS MOTOR VEHICLE COMPANY,
Tel. Calumet 1643. 1408 Michigan-av.

BEFORE BUYING GET OUR PRICES; 4½x5½ motors complete, $96.00; new wheels, all sizes, $12 to $20. Auto Parts Co., 25 W. Jackson-blvd.

$100 TAKES LOCOMOBILE RUNABOUT; glass front; new tires. 1220 Harding-av. Call evenings. Bargain.

OLDSMOBILE—
Display Room, 2031 Michigan-av. Call and see us. Phone Calumet 4230.

"PREMIER." THE QUALITY CAR.
Harvester Building, 25 Michigan-av.
Telephone Harrison 7478.

20 H. P. RUNABOUT OR ROADSTER WANTED —Best $300 to $400 will buy. Tel. Oakland 8828.

CASH FOR RUNABOUT. GIVE DESCRIPTION in letter. MEISSLER, 214 E. Madison-st.

FOR SALE—1909 OVERLAND, NEARLY NEW; 30 h. p.; need cash. Address F 201, Tribune.

FOR SALE—4 CYL., 5 PASS. BUICK; BEST FOR the money. Oak Park garage.

FOR SALE—CHEAP—AUTOCAR RUNABOUT; just overhauled. Address J 189 Tribune.

CLEAR LOTS. LANDS. BONDS. STOCKS TO trade for runabout. Address H 113, Tribune.

FOR SALE—CHEAP, A RUNABOUT; NEW. 1422 E. 55th-st. store.

AUTO LIVERIES.

RENAULT AUTO LIVERY CO.
Phone Calumet 1975. 1842 Michigan-av.
All types Renault cars for hire.

COEY AUTO LIVERY COMPANY,
1710-18 INDIANA-AV.
PHONE CALUMET 1042.

BUSINESS CARDS.

PAGE WOVEN WIRE FENCE FOR FARMS and poultry yards; lawn and division wire fence for city and suburban lots. AUSTIN CLEMENT, V. P. 200 Monroe-st.

STOVE WORK REPLATED—AETNA PLATING WORKS 48 W. Jackson-blvd. Tel. Harr. 6602.

ACCOUNTANTS.

EVERETT AUDITS—SYSTEMS—APPRAISALS. AUDIT New York, 11 Pine-st., Rector 1270. COMPANY. Chicago, 122 Monroe-st. Cent. 4646.

AUTOMOBILES.

LOCOMOBILE—SEVEN PASSENGER TOURing car, fully equipped; cost originally as it now stands $5,200.

Absolutely in the very best condition; newly painted, every part perfect.

Unquestionably this car has received the best usage and care of any Locomobile ever offered. Price $2,500.

WE GUARANTEE THIS CAR.

BAKER ELECTRIC VEHICLE AGENCY,
1714 Michigan-av. Phone Calumet 1742.

WE OFFER FOR SALE AT REAL BARGAIN prices the following used Pierce-Arrow cars, rebuilt and guaranteed the same as new:

1906 4 cylinder 40-45 h. p., 5 or 7 passenger.
1908 4 cylinder, 30 h. p., 5 or 7 passenger, fully equipped.

Also 1909 DeDion Taxicab, excellent condition.
1908 40-45 h. p., 7 passenger.

PAULMAN & CO.,
Tel. Calumet 231. 2420 Michigan-av.

TIMES SQUARE AUTOMOBILE CO.,
1332-1334 Michigan-av.
Largest dealers in new and used automobiles in the world.
ALL MAKES; ALL STYLES.
EVERY CAR AT $3 1-3 CTS. ON THE DOLLAR.
Branches in New York, Kansas City, and St. Louis.

"HILL CLIMBING."
Won 2d place morning Aug. 5, on Perry Hill at Algonquin, Ill., with our Friction Drive Petrel touring car, rating $1,231 to $2,000. The Petrel is as flexible as a steamer, but without any complications. R. D. LOOSE, 348 E. 29th-st. Phone Cal. 2244.

AUTO CLEARING HOUSE. 240 MICHIGAN-AV. CHICAGO. PHONE HARRISON 2955. RELIABLE USED CARS. WHITE STEAMERS A SPECIALTY.

WRITE FOR ILLUSTRATED LIST.

IF YOUR MOTOR CAR IS NOT IN GOOD ORDER our experts and good facilities will quickly remedy any defect at a small cost; work guaranteed.
Forty Motor Car Co.
1937 N. Halsted-st., old No.; new No. 3643.
Near Bismarck Garden.

FOR SALE — 40 USED CARS FROM $150 UP. THOMAS B. JEFFERY AND COMPANY.
1462-1464 MICHIGAN-AV.

BY HAVING ONLY YOUR REAR TIRES FILLed with Newmastic you overcome 90 per cent of your tire troubles; a sample will convince. Newmastic Tire Co., 302 Michigan-av., Chicago. Harrison 4940.

FOR SALE—REAL BARGAIN—MODERN RUNabout with rumble seat and full equipment; suitable for doctor or business man; fine condition; $900 car; price $450. JOHN S. GOLDBERG, 1258 Michigan-av. floor.

WE HAVE FOR SALE A FEW LIMOUSINES, semi-limousines, and open bodies, at very attractive prices; desirable for livery purposes.
BAUMAN & CO.
Tel. Calumet 231. 2420 Michigan-av.

MAXWELL MODEL "A." HAVE YOU SEEN it? A 2 cylinder shaft drive runabout for $550.

MAXWELL-BRISCOE CHICAGO CO.,
1407 Michigan-av., Chicago.

FOR SALE—1908 GLIDE LIMOUSINE WITH extra touring body. 2 passenger, like new; fresh run 8,000 miles; price $1,750; cost $3,750. GEO. R. SIMPSON, Grand-blvd. Auto and Garage Co. Oakland 284.

FOR SALE — 1908 POPE TOLEDO, 7 PASSENger touring car, overhauled and in good running order. $1,350. WILLIAM PICKEL, 1784 Magnolia-av.

MITCHELL—A BARGAIN IN 1908 4 CYLINDER, shaft drive Mitchell runabout; nine tires; completely equipped; $675. MITCHELL AUTO CO., 1466 Michigan-av. Telephone Calumet 1450.

WE HAVE—MAXWELL, BUICK, FORD, OR Mitchell runabouts; must be in first class condition and bargain for cash from private party. 359 Wabash-av. Telephone Harrison 3364.

WILL SACRIFICE FOR IMMEDIATE SALE my 40 H. P. 4 cyl., 5 pass. touring car; full equipment. Can be seen at 3006 N. Clark-st. Edgewater 1864.

WE WANT GARAGE CUSTOMERS. WE ARE right in the heart of "Automobile Row."
A. R. CO., 1307 Wabash-av.
Tel. Calumet 4268.

FOR SALE—MY FINE 4 CYLINDER, 5 PASSENger touring car in perfect condition, with top, lamps, and generator, for $850.00 for a quick sale. Address J 485, Tribune.

FOR THE VERY BEST VALUE IN USED Stoddard-Dayton cars in any style come to the makers. The MacDuffee Automobile Company, 1501 Michigan-av.

1 1909 OVERLAND SIX 75, 45 H. P., 7-30 tonneau 121 wheel base; 36x4 wheels; list $2,375; has top, glass front, etc.; $1,850. OVERLAND MOTOR CAR CO., 1418 Michigan-av.

WILL EXCHANGE MY EQUITY IN FINE BUSIness lot on Lincoln-av., near Addison-st., mortgage $600, for automobile. Apply 3604 Lincoln-av., corner Addison.

FOR SALE—AT BARGAIN, ONE POPE TOLEDO limousine, one 4 cyl. Ford roadster, one 2 cyl. Autocar runabout. EXLER AUTO WORKS, 2432 Michigan-av.

MY ELEGANT HAYNES TOURING CAR, NEWly painted and overhauled, with full equipment; cost $4,000; will sacrifice for $1,100. Address C G 539, Tribune.

1 1908 TYPE 16 POPE-TOLEDO, 7 PASSENgers; list $4,250; fully equip., top, glass front, etc.; price $2,500. OVERLAND MOTOR CO., 1418 Michigan-av.

WANTED—AUTOMOBILE FIRST CLASS CONdition 3 or 4 cylinder, seating 2 or 3 people; give full particulars; make, how long in use, price, etc. Address J 588, Tribune.

AUTOMOBILE WANTED—
Call, write or phone for cash offer.
ERWIN GREER, 2215 Cottage Grove-av.
Phone Calumet 826.

$55 ROADSTER BODY ALMOST NEW, PAINTed and upholstered; $30 for brand new 5 passenger touring bodies. I. L. BREAKSTONE, 1712 Michigan-av.

WILL TRADE 200 ACRES OF MISSOURI TIMber and farming land for good 5 passenger automobile; nothing older than 1908 model will be considered. M. SEIDEL, 187 E. Kinzie-st.

$2,500 THE POWERFUL, SPEEDY, 50-60 H. P. selective type transmission, fully equipped. Chicago agent, H. E. HALBERT, 457 Douglas-blvd.

STANLEY STEAMER—CAN YOU BEAT IT? Stanley Motor Carriage Co., 2101 Indiana-av. Phone Calumet 924.

FOR SALE—'07 MODEL F BUICK, NEW TIRES, top, and glass front; fine condition; for cash, $675. 2268 Dickens-av.

WANTED—PIERCE ARROW OR PACKARD; will pay cash; answer with full description; one or two bodies. Address C H 568, Tribune.

ACME—GUAN AUTOMOBILES—3 YEARS.
ACME MOTOR CAR CO.,
2447 Michigan-av. Phone Calumet 2888.

REPAIRING, NEW PARTS MADE, GENERAL mach. work. Williams Auto Repair Co., 50 and 52 E. 39th-st. Phone Aldine 1637.

RIMS, ALMOST ALL SIZES AND STYLES, 50C each; fenders $1.00 each; also other parts. I. L. BREAKSTONE, 1712 Michigan-av.

FOR SALE—4 CYLINDER 40 H. P. TOURING car; fully equipped; ready to demonstrate. Owner, 1800 Michigan-av.

SOME VERY CHOICE BARGAINS IN USED electros. BAKER ELEC. VEHICLE AGENCY, 1714 Michigan-av. Phone Calumet 1742.

WANTED—AUTOMOBILE; HAVE PARTIALLY improved orange and fruit land on railroad, Gulf coast, Texas. Address C J 895, Tribune.

FOR SALE—ELECTRIC VICTORIA; A1 CONDItion throughout; equipped with new Diamond pneumatic tires. Call or address 447 Wabash-av.

WALDEN W. SHAW & CO. 218T-ST. AND MICHIgan-av., distributors Thomas Flyer, imported Berliet, and Columbus electrics.

WANTED—50 USED CARS AT ONCE TO FILL orders. Call, write, or phone for cash offer. International Auto Co. 2334-2336 Wabash-av.

LEVY & RIPPLE MOTOR CO.—DISTRIBUTERS Chalmers, Detroit—$1,500—$2,000 cars.
1467-1469 Michigan-av.

FOR SALE—PIERCE ARROW SEVEN PASSENger 48 h. p. car, perfect condition; fully equipped; demonstration has only run 1,000 miles. Price $4,500. Address J 488, Tribune.

FOR SALE—4 CYL. RAMBLER, NO. 84. IN EXcellent condition; bargain for quick sale; leaving town. 1280 Winthrop-av. Phone Edgewater 2078.

FOR SALE—1 80 AMPERE 6 VOLT HOLZER Cabot battery charging dynamo; absolutely new. ADAMS & WESTLAKE CO. Telephone North 18.

2 CYLINDER RAMBLER, $425; 5 PASSENGER, top, glass front, gasoline, acetylene gas lamps, comp. 9287 Houston-av. Phone S. Chi. 741.

'07 OLDSMOBILE ROADSTER. NEW TIRES, fine equipment, excellent condition; first reasonable offer. Address C J 547, Tribune.

FOR SALE—SEVERAL GOOD USED MAXwell runabouts and touring cars.
Maxwell-Briscoe Chicago Co., 1407 Michigan-av.

VINCENT BENDIX, 1800 MICHIGAN-AV., Distributer 1910 Stayer Motor Cars.
For demonstration telephone Calumet 4123.

WESTERN MOTOR CAR CO.—DISTRIBUTORS of Stearns cars. Rebuilt Stearns cars guaranteed same as new cars. Cal. 3237. 2431-33 Michigan-av.

MITCHELL—1909—$1,000. $1,500. $2,000.
Some second used Mitchells.
Mitchell Auto Co., 1466 Michigan-av. Cal. 1456.

PIONEERS OF ELECTRIC BUILDERS—
WOODS MOTOR VEHICLE COMPANY,
Tel. Calumet 1643. 1408 Michigan-av.

BEFORE BUYING GET OUR PRICES; 4½x5½ motors complete, $96.00; new wheels, all sizes, $12 to $20. Auto Parts Co., 25 W. Jackson-blvd.

$100 TAKES LOCOMOBILE RUNABOUT; glass front; new tires. 1220 Harding-av. Call evenings. Bargain.

OLDSMOBILE—
Display Room, 2031 Michigan-av. Call and see us. Phone Calumet 4230.

"PREMIER." THE QUALITY CAR.
Harvester Building, 25 Michigan-av.
Telephone Harrison 7478.

20 H. P. RUNABOUT OR ROADSTER WANTED —Best $300 to $400 will buy. Tel. Oakland 8828.

CASH FOR RUNABOUT. GIVE DESCRIPTION in letter. MEISSLER, 214 E. Madison-st.

FOR SALE—1909 OVERLAND, NEARLY NEW; 30 h. p.; need cash. Address F 201, Tribune.

FOR SALE—4 CYL., 5 PASS. BUICK; BEST FOR the money. Oak Park garage.

FOR SALE—CHEAP—AUTOCAR RUNABOUT; just overhauled. Address J 189 Tribune.

CLEAR LOTS. LANDS. BONDS. STOCKS TO trade for runabout. Address H 113, Tribune.

FOR SALE—CHEAP, A RUNABOUT; NEW. 1422 E. 55th-st. store.

AUTO LIVERIES.

RENAULT AUTO LIVERY CO.
Phone Calumet 1975. 1842 Michigan-av.
All types Renault cars for hire.

COEY AUTO LIVERY COMPANY,
1710-18 INDIANA-AV.
PHONE CALUMET 1042.

BUSINESS CARDS.

PAGE WOVEN WIRE FENCE FOR FARMS and poultry yards; lawn and division wire fence for city and suburban lots. AUSTIN CLEMENT, V. P. 200 Monroe-st.

STOVE WORK REPLATED—AETNA PLATING WORKS 48 W. Jackson-blvd. Tel. Harr. 6602.

ACCOUNTANTS.

EVERETT AUDITS—SYSTEMS—APPRAISALS. AUDIT New York, 11 Pine-st., Rector 1270. COMPANY. Chicago, 122 Monroe-st. Cent. 4646.

SALARY LOANS.

WE CONDUCT
A PRIVATE BANK
FOR SALARIED PEOPLE.
If you have a permanent salaried position we will gladly lend you any reasonable amount of money at lowest rates without security.

You may repay this loan in easy installments arranged to suit your income.

No embarrassing inquiries made of your employer, family, or friends.

We guarantee absolute secrecy.

Loans made in one day.

Call and see us; you will receive the same courteous treatment that your employer gets at his bank. If not convenient to call fill out this blank, mail it to our office, and our agent will call at once with full particulars.

Name .....

Address .....

Amount wanted .....

Employed by .....

GREER & COMPANY,
BANKERS TO SALARIED PEOPLE.
Suite 813, 140 Dearborn-st., cor. Madison

MONEY FOR SALARIED PEOPLE. IF YOU hold a permanent salaried position we will loan you any reasonable sum from $10 upwards WITHOUT security or knowledge of employer or friends; our rates are LOW; payments easy; REBATE paid before due; QUICK service; long time if desired; no red tape; no extra charge, nothing taken out of loan in advance. Office hours, 9 a. m. to 6 p. m. We receive courteous treatment, whether you borrow or not.

OUR TERMS:

INCLUDING PRINCIPAL AND INTEREST.
If you borrow $10 you pay back 45c per week.
If you borrow $16 you pay back 68c per week.
If you borrow $20 you pay back 90c per week.
If you borrow $25 you pay back $1.13 per week.
If you borrow $30 you pay back $1.35 per week.
If you borrow $35 you pay back $1.55 per week.
If you borrow $40 you pay back $1.80 per week.
If you borrow $45 you pay back $2.06 per week.
If you borrow $50 you pay back $2.25 per week.

LARGER AMOUNTS IN SAME PROPORTION.
NATIONAL FINANCE COMPANY.
Suite 431, 105 La Salle-st.
Branch office:
Room 7, 9215 Commercial-av., South Chicago.

I APPRECIATE ACCOUNTS OF HONORABLE people (men employed or in business), ladies with allowances from their husbands or incomes from other sources) who want large or small sums, privately, with or without security. My location [30 min. from loop district], and my being the president of a large manufacturing wholesale vehicle establishment [beside[illegible] and other agencies show its standing] and not a professional money lender, assures a privacy not possible to those who deal with brokers in downtown office buildings where money lenders congregate. Professional lenders demand high rates, usually asking so much that the average straightforward citizen realizes that exorbitant charge for any time, are a burdensome. My average price, all charges positively included, is never more than 1, 2, or 3 per cent monthly, depending on size and amount loaned. Individual waiting rooms. Ask for WINDLE, care The Englewood Co., 1101-1103 63d-st., cor. Greenwood-av. Tel. Hyde Park 4333.

MASON FINANCIAL CO.,
134 MONROE-ST., ROOM 502.

SALARY LOANS. SALARY LOANS.
Money to loan to better class of salaried employes and to the honest workingman, no matter what his position, on your plain note.
NO INDORSEMENT IS NECESSARY.
We will give you the fairest rates you can get in Chicago. You can pay us back in either weekly or monthly payments to suit yourself.
Our dealings are confidential and we

INSIST ON RAISE OF ASSESSMENTS

Two Men Bring Suits to Compel Increased Levy Upon Individuals and Firms.

TOTAL OF $93,008,000.

Board of Review Adjourns After Having Had 20,000 Complaints to Consider.

The closing day of the public hearings of complaints by the board of review yesterday was characterized by the filing of two suits in the Superior court to compel the board to increase the assessments and to assess back taxes for five years upon four individuals and sixteen corporations.

The first suit was filed by Frank W. Jones, president of the Illinois Tax Reform association, who asked that a total of $93,008,000 be added to the personal property assessments of individuals covering property that is alleged to have escaped taxation for the last five years. Mr. Jones filed the suit as a citizen, a taxpayer, and president of the association.

The second suit is against sixteen corporations and their subsidiaries for back taxes for six years. In the second suit John C. Harding, secretary of the School Fund Protective association, is the relator.

Named in the Suits.

The list of corporations named in the suit together with the amounts alleged to have been omitted from taxation from 1904 to 1908, including the value of capital stock over and above the assessed valuation of tangible property, is:

Armour & Co.	$342,422,000
Swift & Co.	234,387,300
Illinois Steel company	121,543,000
Diamond Match company	97,478,150
Illinois Brick company	10,474,750
James S. Kirk & Co.	3,600,000
Knickerbocker Ice company	30,000,100
Western Electric company	91,585,000
Crane company	55,411,185
Fairbanks Canning company and other Illinois corporations controlled by Morris & Co.	16,497,600
Libby, McNeill & Co.	8,360,000
Creamery Package Manufacturing company	14,620,350
N. K. Fairbank	7,748,535

The persons named in the suit brought by Mr. Jones and the amounts alleged to have escaped taxation are:

J. Ogden Armour	$31,850,000
Arthur Meeker	5,630,000
Samuel McRoberts	4,800,000
Joy Morton	50,250,000

The Nelson Morris estate had been assessed at $200,000 by the board of assessors, but on hearing the report made by Kimball E. Valentine, tax expert, yesterday, the reviewers increased it to $3,100,000. By a clerical error the name of Edward Morris had been left of the tax lists and the board placed a valuation of $25,000 against his personal property.

Railway Assessments.

The South Side Elevated railroad company was given the biggest boost of any of the steam or elevated railroads considered, the increase being $145,000. The railroad assessments were on the personal property and real estate not attached to the right of way of the roads and does not include trackage, right of way, capital stock, stations, and freight houses. The Metropolitan Elevated got a cut of $250,000.

Of the steam railroads the Pennsylvania obtained a reduction of $160,000 and the Santa Fé system was reduced from $1,880,516 a year ago to $1,634,585. Other changes in the railway assessments were unimportant.

The board of review had been in session since July 7, hearing something like 20,000 complaints. It is probable that a brief session will be held in September, when the board expects to review a few assessments which the assessors intend to make against Illinois mercantile corporations within Cook county. The assessors hold that they have a right to make such assessments under a recent decision of the Supreme court.

It is proposed to make test cases because of the attitude of the state board of equalization which holds that it alone has authority to assess such corporations.

Chief Clerk Charles Vogel of the board of review believes the assessment made this year will be much larger than any previous assessment made by the board.

Is Held on Girl's Testimony.

Albert Jones, who says his home is in New York, was held to the grand jury under bonds of $3,000 by Municipal Judge Gilbert at the Chicago avenue court yesterday on testimony given by Alice Henry, 15 years old, whose father is a guard in the prison at Michigan City, Ind. Miss Henry was taken home by her father.

TURNER GAMES IN FULL SWAY

More than Five Hundred Bohemians Take Part in Contests.

CHICAGO TEAM A LEADER.

Team from Abroad Will Give a Special Exhibition on Sunday.

More than 500 Bohemian Turners took part in the opening contests for the all around athletic championships at Lawndale park yesterday. The inclosure and adjoining buildings were gayly decorated with American and Bohemian colors and flags.

These tournaments are held every four years, although the sectional competitions are two years apart. A team of six men is sent from each "sokol." The New York, Cedar Rapids, Ia., and Chicago teams are leading for the coveted prize.

Anton Heida, a Chicago hardware dealer, who won the individual championship at the Turner games held at the St. Louis exposition, is leading in the present event. In the competition the men are divided into four classes, No. 1 being the young athletes and No. 4 composed of those over 35 years of age.

Preliminaries Held in Morning.

Early in the morning the Turners marched to the field from the Pilsen Turner hall and the preliminaries were run off. Parallel bars, horses, and horizontal bars were the apparatus used for the first day, and the teams marched from one apparatus to the next as they finished each demonstration to the satisfaction of the judges.

Ald. Rudolph Hurt, who is a member of the Pilsen Turners and was one of the judges, explained the object of having the men work in all events.

"We aim to develop all the muscles of the body," he said. "All the muscles cannot be reached by exercising on one machine. No matter how good a Turner may be on the horizontal bar, he cannot win a single point until he competes in all the events. There are special championships, such as swimming, but no one is eligible for those unless he has gone through the other tests first. More men are competing here than were at St. Louis. With good weather on Sunday the exhibition should be the greatest ever seen in this country."

Wait for Storm to Pass.

The storm which drenched Chicago yesterday afternoon had little effect on the contests, which were merely postponed until the downpour had ceased.

The games will continue today, and on Sunday, the great finale of the meet, exhibition acts will be put on and each man will have an opportunity to do his special "stunts."

On Sunday more than a thousand men will contest, 500 women will be seen in wand drill and callisthenics, and 1,000 children will perform in marches and dances. All the contestants will be in uniform, and after the games prizes and diplomas will be awarded.

A special feature of the last day will be an exhibition by a team of six Turners selected by competition from the best in Bohemian Europe. These men, with their manager, Dr. Joseph Scheiner, are at the Kaiserhof hotel, and while in Chicago are being entertained by Chairman John Siman of the special committee on games and August Tessar of St. Louis, chief of the Bohemian Gymnasium Association of America.

TON FAMILY ARRANGES PICNIC.

Their Fourteenth Annual Reunion Will Take Place in Stewart's Grove Next Week.

The 534 members of the Ton family in the United States will meet in annual reunion for the fourteenth time next Thursday. The meeting this year will be held at Stewart's grove, Lansing, Ill. State Representative Cornelius J. Ton is the family historian. Mr. Ton says there were 501 representatives of the family present at the reunion last year, and that his estimate of the attendance this year is based on the increase in population among the different families. Most of the Ton family live in Cook county, only about 150 of its members being scattered throughout the country.

SHIPPY GOING TO CARLSBAD.

Former Chicago Police Chief Is Said to Have Left Mackinac Island for the East.

George M. Shippy, former chief of police, who resigned late in July because of ill health, is said to have left Mackinac island for New York, where he will take passage for Germany next week. On the advice of his physician, Dr. A. J. Ochsner, he will take the baths at Carlsbad. Mrs. Shippy and the two children, Harry and Georgetta, recently joined the former chief and are said to have gon east with him. Mr. Shippy's health was not greatly improved by his stay in the woods, and he at last gave way before the demands of Dr. Ochsner that he go to the European watering place.

Wanted—High School and Grammar School Graduates

¶ Ambitious young men and women will be interested in reading "Schoolfax," a book issued by The Tribune containing the most complete information about all the leading professions, together with details regarding some of the most prominent schools in the United States.

¶ It will aid you in choosing your vocation and start you on the road to success.

¶ "Schoolfax" is of especial interest to parents contemplating sending their boys and girls to schools of any nature whatever.

¶ We will mail this book absolutely free.

Tribune Bureau of School Information

Phone Central 100. 528 Tribune Building, Chicago, Illinois

EDUCATIONAL.

VALPARAISO UNIVERSITY
VALPARAISO, INDIANA.
One of the largest institutions of learning in the United States. Expenses the lowest.
37TH YEAR. OPENS SEPT. 21, 1909.
Students may enter at any time. Catalog mailed free upon request to H. B. Brown, Pres.

Sacred Heart College, Watertown, Wis.
Complete in Classical, English and Business Courses. Catalogue address Rev. D. F. O'Leary, C.S.C., 816 Rookery. Tel. 6815 H. Hours: 10 to 1.

TODD SEMINARY FOR BOYS. 45th Year.
Mrs. Eugene Field says: "I am for Todd, now, tomorrow and FOREVER." Another patron says: "My boy's hours at Todd are golden." For particulars address Noble Hill. Prin., Woodstock, Ill.

THE BOYESEN SCHOOL,
Preparatory for Girls, Primary & Grammar School Depts., both for Girls and Boys. Opens Sept. 23, 1909. Telephone Oakland 2425. 4061 Lake Avenue.

LAKE VIEW INSTITUTE 206 Evanston Avenue
Reopens Monday, Sept. 20. Miss Sara Alma Amble, Miss Anna Amble, principals. Certificate admits to Wellesley, Smith, Vassar & other colleges.

EDUCATIONAL.

Miss Baird's School for Girls
NORWALK, CONNECTICUT.
36th year. Intermediate, College Preparatory and General Courses. Superior advantages in Music, Art and the Languages. Gymnasium. The home life is replete with inspiration.

Summer Course for Teachers
June 25—July 31, 1909.
The Chicago School of Physical Education and Expression.
311-313 Wabash Avenue, Chicago.
Mrs. Robert L. Parsons, Principal.

BUNKER HILL MILITARY ACADEMY, Bunker Hill, Ill., Box Y (27th Year)—Location central and beautiful; complete, thorough, homelike; combines the best features of the best schools, East and West; prepares for all colleges and government schools and for business. Fixed charges $300. Booklet free. Write Samuel L. Stiver, Ph.D., Supt.

$40.00 Six Months' Day School.
$25.00 Ten Months' Night School.
O'DONNELL'S BUSINESS COLLEGE,
Paulina St., near Washington Blvd.

SIEGEL COOPER & CO
The Big Store — Chicago's Economy Center

Look Out for Furniture Week at The Big Store

It Begins Monday, August 30

Remember the Date!

We're after the biggest furniture week we ever had. Been preparing for it for over four months. Guarantee that you or no one else in Chicago or anywhere else ever saw furniture priced so low before.

Look in Sunday Papers for Particulars

EDUCATIONAL

ST. JOHN'S MILITARY ACADEMY
(EPISCOPAL)
THE AMERICAN RUGBY
Famous for The esprit of its students. The loyalty of its graduates. The thoroughness of its scholastic, military and physical training.
Recognized by the U. S. Government as a school of the "A," or first class.
SEND FOR CATALOGUE TO
ST. JOHN'S MILITARY ACADEMY, Delafield, Waukesha County, Wis.
CHICAGO OFFICE—1515 Masonic Temple. Telephone Central 3902.

Cosmopolitan School of Music and Dramatic Art
Unsurpassed faculty of 50. Course of study based on best modern EDUCATIONAL PRINCIPLES. DIPLOMAS. The best school for earnest pupils.
Fall season begins September 13th, 1909.
Address the Registrar for Catalogue No. 4.
AUDITORIUM BUILDING, Chicago, Ill.

VISITATION ACADEMY
RIDGE AVENUE, EVANSTON.
Boarding and day school for young women, under the direction of the Sisters of the Visitation. Buildings new and absolutely fireproof.

Keewatin Academy
For boys 8 to 20 years. Character building thru rugged outdoor life. Sports, snow shoes, skees, ice boats, toboggans develop boys physically and morally. L. F. BRADY, A. B., MERCER, WIS. Catalog at 509 Masonic Temple, Chicago. Phone Central 3902.

Public School Graduates
Our catalog giving you facts and figures as to the relative earnings of the different professions, mailed free. Write for it and then decide which course you will follow.
W. W. DALE,
Southern Wis. Business College, Janesville, Wis.

DeMERITTE SCHOOL.
A PREPARATORY SCHOOL FOR BOYS WHO WANT AN EDUCATION. ADDRESS
Edwin DeMeritte, 815 Boylston St., Boston, Mass

THE WINONA SEMINARY, FOR YOUNG WOMEN
Winona, Minn. Conducted by the Sisters of Saint Francis. Literary Dept., Conservatory of Music, Depts. of Voice, Dramatic Expression, Art, Household Economics. Catalogue mailed on application.

JACOBSEN'S SCHOOL
OF DANCING AND ÆSTHETICS.
Refined surroundings.
Auditorium Bldg., Wabash Ave., Ent. 8th Floor.

ST. ANGELA'S ACADEMY, MORRIS ILL.
For young ladies and children. English branches, music and art. Directed by Sisters of Holy Cross.
ADDRESS SISTER SUPERIOR.

JONES' NORTH CHICAGO BUSINESS COLLEGE
Chicago's One Best School of Bookkeeping, Shorthand, Typewriting, Penmanship, Music, Elocution and English. Day and Evening Sessions all year. 550 (old 442) Garfield Avenue, Chicago, Ill.

SUCCESS SHORTHAND SCHOOL
Private individual instruction to beginners and stenographers. 79 Clark-st., opposite Court House. Phone Randolph 974.

HARCOURT PLACE, School for Girls, Gambier, O. College preparatory and general courses. Healthful and beautiful location; gymnasium; resident director of athletics. For circular and correspondence address MISS MERWIN, Principal.

CHICAGO CONSERVATORY OF MUSIC
Auditorium Bldg., Congress-st. & Wabash-av. Walton Perkins, Pres. Voice, Violin, Piano, Organ, Dramatic, Art, Theory. Practice—taught in class and private lessons. Write Dept. A for catalogue.

ACTING Taught by able corps of teachers. Thorough equipment. Affiliated with producing house. Write today for Catalog.
BUSH TEMPLE CONSERVATORY,
N. Clark St. and Chicago Ave., Chicago.

BOOKKEEPING GUARANTEED IN 30 DAYS
SNYDER BUSINESS SCHOOL
801 Monadnock Bldg., Jackson and Dearborn Sts.

KEMPER MILITARY SCHOOL,
Highest Efficiency in Academic, Military and Athletic work. For catalogue address Col. T. A. Johnston. 740 3d St., Boonville, Mo., or Capt. Geo. T. Irvine, Saratoga Hotel, Chicago.

The Anna Groff-Bryant Institute
A School devoted exclusively to the artistic training of singers and vocal teachers. Send for booklet. Dept. E, 522-28 Fine Arts Building, Chicago, Ill.

SHERWOOD MUSIC SCHOOL Opens Sept. 13, '09.
Piano, Vocal, Violin, Elocution, Dramatic Art, Languages, Public School Music, Organ, Harmony, Classic Dancing, Physical Training. Address Dept. K, Ada H. Holmes, Sec., Fine Arts Bldg., Chicago.

IT IS THE POLICY OF THE STANDARD SCHOOL to do serious, honest work. If interested in an English, a Business, or a Shorthand Course, let me send you free illustrated circulars.
Standard School, 1528 Wrightwood-av., Chicago.

DIXON COLLEGE, DIXON, ILL.
100 miles from Chicago. Nineteen courses. All expenses, tuition, board, room, etc., $150 for 40 weeks. Installments, if desired. Catalogue free.

Chicago Piano College.
Only Exclusive Piano School.
Fall Term opens Sept. 9. Catalog ready.
Suite 516 Kimball Hall.

LEARN AUCTIONEERING
Jones' National School of Auctioneering teaches all branches. Term opens Aug. 30. Free catalog. Address CAREY M. JONES, Pres., 1216 Washington-blvd., Chicago, Ill.

EDUCATIONAL.

St. Alban's
A School for Boys
KNOXVILLE, ILLINOIS
Within a few hours' ride of Chicago, St. Louis and cities of the Middle West.
Prepares boys for college or business.
Certificate admits to leading colleges.
The best of discipline; individual attention in all departments.
Gymnastic training and athletics all seasons.
Separate residence and matron for younger boys.
Illustrated year book on application.
REV. C. W. LEFFINGWELL, D. D., Rector
LUCIEN F. SENNETT, M. A., Head Master
Head Master will be at 510 Masonic Temple, Chicago, 11 a. m. to 1 p. m. Wednesdays and Thursdays. (1)

National Park Seminary
For Young Women
Washington, D. C. (Suburbs)
"The Glen School"
THE story of the school; of its phenomenal growth; its remarkable equipment of 18 buildings, grouped in College fashion, forming a miniature village; its training in home-making; its development of special talents; its pleasures, sight-seeing, and study of the Capital—can be told fully only in our catalogue. Address
Box 155, Forest Glen, Maryland

"An American School For American Boys"
A title richly deserved by the National Cathedral School for Boys at Washington. Its faculty is made up of college graduate-specialists; its courses afford preparation for any College or Technical School, or for business.
The main building is the most modern of its kind in America. Forty-acre campus; gymnasium; expert physical director. Bishop of Washington, President Board of Trustees. For Catalogue address
E. L. GREGG, Headmaster.
NATIONAL CATHEDRAL SCHOOL FOR BOYS
Box D, The Lane-Johnstone Building, Mount St. Alban, Washington, D. C.

A Representative of the
UNIVERSITY OF NOTRE DAME
Notre Dame, Indiana,
is now at the
Auditorium Hotel
on week days from 9 a.m. to 3 p.m.

NORTHWESTERN MILITARY ACADEMY
Highland Park, Ill.
A Military and Naval School of the highest order. Thorough preparation for college, the government academies or business. Every facility for the beneficial entertainment of its students. Students of good character only received. Advantages discriminating parents will appreciate.

Wentworth Military Academy
Oldest and largest in middle west. Government Supervision. Infantry, Artillery and Cavalry drills. Preparation for Universities, Government Academies or for Business Life. Manual Training. Separate Department for small boys. For catalogue address the Secretary.
Box A, Lexington, Mo., or 1315 Washington Avenue, Chicago.

ST. MARY'S INSTITUTE, St. Francis, Wis., (Near Milwaukee)
A Boarding School conducted by Sisters of St. Francis Assisi. The plan of instruction unites every advantage which can contribute to a thorough and Christian education. Music, Art, German and Domestic work receive special attention and may be taken separately from the regular course. For terms apply to
SISTER DIRECTRESS,
1175 Superior Street, Milwaukee, Wis.

MORGAN PARK ACADEMY
Merits the careful consideration of every person interested in a boy's training. Distinguished for college preparation and emphasis upon foundation subjects. Boys this year go to Chicago, Missouri, Illinois, Wisconsin, Purdue, Harvard, Yale and Cornell. A Home School, with complete equipment, and a system of Military training in which boys find much profit and real enjoyment. Address for illustrated catalog,
Principal, ACADEMY, Morgan Park, Ill.

Starrett School for Girls
4705 VINCENNES AVENUE, CHICAGO
MRS. HELEN EKIN STARRETT, Principal
Co-operative with the University of Chicago. Occupies a spacious colonial home surrounded by acre of lawn. Twelve home and 150 day pupils. Accredited to University of Chicago and Eastern colleges. Best city advantages in Music and Art. Fall term opens Wed., Sept. 22. Principal at home after Aug. 25. Appointm't by Tel. Oakland 864. Cir'l'rs on request.

A COMPLETE
COURSE OF LAW
Formulated for Business Men is offered by
THE BLACKSTONE SCHOOL OF BUSINESS LAW
Low rates to students matriculating before Sept. 15th. For complete information address the SECRETARY, 1604 Corn Exchange Bldg.

VILLA DE CHANTAL
A HOME SCHOOL FOR GIRLS
Rock Island, Illinois,
Under the Direction of
The Sisters of the Visitation
Located on a height overlooking the Mississippi and surrounded with beautiful grounds—tennis courts, basket-ball field, etc. Primary, Intermediate and College Entrance. Music and Art Departments. The buildings are modern in every respect.

STUDY KINDERGARTNING
At the foremost Kindergarten School in the country. We will start our 24th year Oct. 5, 1909. More calls for graduates than we can supply.
MRS. J. N. CROUSE and ELIZABETH HARRISON } Principals.
Information on request.
CHICAGO KINDERGARTEN COLLEGE
DEPT. H, 1200 MICHIGAN AV., CHICAGO.

Oberlin Conservatory of Music, Oberlin, Ohio Offers unusual opportunities for the advanced study of music. Enjoys the intellectual and social life of Oberlin College. 788 students from 42 states and 7 foreign countries. 4 years' high school course, or its equivalent, required before entering course leading to degree of Bachelor of Music. Fall term begins Wednesday, Sept. 22d. Send for catalogs and musical year book. CHARLES W. MORRISON, Director.

Washington College
AN IDEAL SCHOOL AT THE NATIONAL CAPITAL FOR GIRLS AND YOUNG WOMEN.
Address F. MENEFEE, President.
Washington College, Washington, D. C.

QUALITY
Is the important factor in Commercial Training. Our School should be investigated by those who want the best in everything.
MacCORMAC SCHOOL,
E. 63d and Woodlawn Ave. Phone H. P. 3190.

FAIRMONT SEMINARY,
WASHINGTON,
DISTRICT OF COLUMBIA.
School for girls. Regular and Elective Courses. Music, Art, and Expression Schools.
SENIOR HOUSE THE FORMER HOME OF GEN. JOHN A. LOGAN.

EDUCATIONAL.

CHICAGO MUSICAL COLLEGE
SCHOOL OF ACTING
NOW IN THE
NEW CHICAGO MUSICAL COLLEGE BUILDING
246 MICHIGAN BOULEVARD
Containing ZIEGFELD HALL — completely equipped and under the exclusive control of the college—offering unsurpassed facilities for practical training and public appearances.
UNDER THE PERSONAL DIRECTION OF THE DISTINGUISHED ACTOR,
J. H. GILMOUR,
For twenty-five years one of the foremost actors of Shakespearean and modern roles and recently leading support with Viola Allen, Mrs. Patrick Campbell, Maude Adams, Julia Marlowe, Virginia Harned, etc.
MARSHALL STEDMAN, Assistant Director
CATALOG FREE
NOTE—Applications for the free and partial Scholarships will be received until Sept. 1st.

Perfection in Vocal Expression
will increase your income, whatever your calling, and make you more welcome wherever you go. Our successful system of training in vocal expression has brought us students from all sections of the U. S. Ministers, lawyers, orators, teachers, readers, elocutionists and others to whom a more effective delivery was essential. We train College and High School Graduates, fitting them for lucrative positions.
Applications now being received for FREE SCHOLARSHIPS awarded annually to successful contestants.
A full course includes physical education, gesture, voice culture, expression, art of conversation, literary interpretation, dramatic art, oratory, extemporaneous speaking, parliamentary law and other desirable accomplishments.
The faculty comprises teachers of wide experience and great ability. Fall term opens September 8th.
Catalogue Free on request to (1)
COLUMBIA COLLEGE OF EXPRESSION
701 to 710 Steinway Hall Chicago, Ill.

THE SCHOOL AT JUBILEE
Oak Hill, Illinois
$237 Pays for Thorough Academic, Technical, Collegiate or Industrial Course.
Absolutely no extras but railroad fare and laundry. Sixty pupils the limit. Ten instructors; fully equipped shop, pottery, kiln; 300 acres of playground, forest, farm. Endowed by nature and self-supporting. A genuine school, not a business venture.
For catalog write—The Bishop of Quincy, or Raymond Riordon, Oak Hill, Ill.

St. Viateur's College
KANKAKEE, ILL.
56 MILES FROM CHICAGO.
Well organized faculties and complete educational equipment in departments of theology and philosophy, sciences and mathematics, literature and eloquence, and academic and preparatory courses. Degrees in Arts, Sciences and Letters conferred yearly. Salutary system of discipline which makes for character building is maintained. For illustrated catalogue address the REV. J. P. O'MAHONEY, C. S. V., Pres.
See Chicago representative at the Dearborn Room, Great Northern Hotel, Chicago, from 11 a. m. to 3 p. m. daily.

"OLD ILLINOIS"
Illinois College
(Co-Educational)
JACKSONVILLE, ILL.
One of the OLDEST and BEST Colleges in the MIDDLE WEST. Beautiful Campus of twenty acres, fine plant of ten buildings, high standards, Christian atmosphere.
DEPARTMENTS: Collegiate, Preparatory (Whipple Academy), Conservatory of Music
Address: Pres. C. H. Rammelkamp, Box A.

THE TIME IS SHORT
For selecting a School for this Fall.
EVANSTON ACADEMY
of Northwestern University is but 12 miles from Chicago, quickly reached by steam or electric road. Will you visit the school? Appointments made for conference, also at the University Building, 87 Lake St., Chicago. Ad. A. H. WILDE, Principal, University Campus, Evanston, Ill.

Oak Leigh A Private Educational Sanitarium at Lake Geneva, Wis., for Nervous and Mental Diseases in Children and Adolescents.
Educational Equipment. Motor and Sensory Training. Kindergartening, Sloyd, Articulation, Speech Defects. Corrective and Respiratory Gymnastics, Music, Raffia, Sewing, Modeling in Clay, Reading, Writing, Mathematics, Nature Study and Domestic Science. TRAINED TEACHERS AND TRAINED NURSES.

SAINT CLARA COLLEGE AND ACADEMY
SINSINAWA, WISCONSIN
FOR YOUNG WOMEN
A Representative is in Chicago, and will be pleased to meet all who are interested in the school, at 226 Hermitage Avenue, between 3:00 and 7:00 p. m., or will call by appointment. Telephone Ashland 567.

ENGINEERING
Day and Evening Instruction in
STRUCTURAL, MECHANICAL and ARCHITECTURAL SUBJECTS
Individual instruction. Send for Catalog.
Chicago Technical College
26 E. VAN BUREN ST., ATHENAEUM BLDG.

Chicago College of Medicine AND **Chicago College of Dental Surgery**
The next annual session of these old and well-known institutions opens on the first Tuesday in October, 1909. For catalogue of either school, address REGISTRAR, 535 S. Lincoln Street, Chicago, Ill.

MAX KRAMM
TEACHER OF PIANO,
611-612 KIMBALL HALL.

The Chicago School of Accounts
Practical Accounting and Commercial Law.
Evening Sessions for Business Men, Accountants and Bookkeepers. Students prepared for the C. P. A. Examination. Send for Circular.
Business Office—819-20, 84 La Salle St.

Booklets FREE at TRIBUNE OFFICE.
(Ohio Schools) Western College for Women, Miami University, College of Music of Cincinnati, Bartholomew-Clifton School for Girls, Ohio Military Institute, Cincinnati Veterinary College, Mrs. Leisler's Dressmaking School.

JENNER MEDICAL COLLEGE
EVENING SCHOOL OF MEDICINE.
Course fully recognized by state board of health. Preparatory department in connection. 17th annual session begins Aug. 30, 1909. For information address Registrar, 196 E. Washington-st.

STAMMERERS CURED
No tuition till satisfied. Can produce more permanently cured pupils than any other school—over 50 in Chicago cured by me where others have failed. SMITH INSTITUTE, 8 Washington Pl., Chicago.

OHIO WESLEYAN UNIVERSITY, DELAWARE, OHIO.
School of Business. Business training offered under Christian influences. Advantages unsurpassed: 6 courses; gymnasium, library; low rates; catalog. L. L. Hudson, M. A.

COLUMBIA SCHOOL OF MUSIC
CLARA OSBORNE REED, Director.
Voice, Violin, Theory, Public School Methods. Illustrated catalog. 328 Wabash Ave., Chicago. Dept. D. Anna Shaw Faulkner, Mgr.

The Art Institute ART SCHOOL of Chicago. No art student, east or west, should select his school until he has seen the illustrated catalog of the Art Institute, mailed free on application. Dept. 4. Art Institute, CHICAGO, ILL.

TOMASO MANDOLIN Lessons, $1 & $1.50
243 Wabash Avenue Kimball Hall, Chicago
Music for Select Occasions.

THE CHICAGO KINDERGARTEN INSTITUTE
Offers valuable training to young women, whether used professionally or otherwise. Learn to be a kindergarten teacher; send for catalog.
GERTRUDE HOUSE, 41 Scott-st., Chicago, Ill.

EDUCATIONAL

ORCHESTRAL SCHOOL
OF THE
BUSH TEMPLE CONSERVATORY
N. Clark St. and Chicago Ave., Chicago
offers to professional students an opportunity to secure a most thorough training and the necessary experience.
Orchestral School is under the conductorship of
M. BALLMANN, CONDUCTOR
of the Chicago Festival Orchestra. A complete faculty for all orchestral instruments. Classes in Choral and Orchestral conducting. School limited to 75 students. Examination for entrance free.
Fall term begins September 9th. For further information call on or address
(2) E. SCHWENKER, Secretary.

UNIVERSITY SCHOOL
CO-OPERATIVE WITH UNIVERSITY OF CHICAGO
S. E. Cor. Dearborn and Elm
Prepares BOYS and YOUNG MEN for College.
84th Year opens Thursday, September 23.
Parents and pupils are invited to consider Equipment, Teaching Force, Methods, Record. A unique system combining advantages of a school for discipline and associations and private coaching for intensive application.
More candidates entered college with honors (Harvard, Yale, Princeton, etc.) than from any other private school west of New York.
Clientele includes names of Field, Palmer, McCormick, Lincoln, Fullman, Mitchell, Fargo, Porter, Keep, Chatfield-Taylor, Insull, Revell, Selfridge, etc., etc.
Men Teachers of highest scholastic qualifications. Morning sessions, afternoon Athletics, Games, Manual Training, Military Drill.
Lower School, Special Provision for ages 6 to 12; Upper School, College Preparation parallel with Boston Public Latin School.
Altogether exceptional opportunities under refined and exclusive conditions.
E. C. COULTER, Master.

Twenty-Fourth Season
American Conservatory
Kimball Hall 238-252 Wabash Ave. Chicago, Ill.
THE LEADING SCHOOL OF
Music and Dramatic Art
Eminent faculty of seventy. Unsurpassed course of study. Teachers' Training Department. Public School Music. Department for Children's Work. Elocution. Physical Culture. Modern Languages. Many free advantages. Thirty free scholarships awarded. Fall term begins Thursday, September 9.
School of Acting, directed by Hart Conway the renowned educator for the stage.
Catalog mailed free on application.
(1) JOHN J. HATTSTAEDT, President.

The University School for Girls
1046-1050 Lake Shore Drive, Chicago (Old Number 31 and 33)
An affiliated academy of the University of Chicago.
REFERENCES BY PERMISSION:
HON. FRANKLIN MACVEAGH, Secretary of the Treasury; L. CLARK SEELYE, D. D., President Smith College; HARRY PRATT JUDSON, A. M., LL. D., President University of Chicago.
Certificate admits to Smith, Vassar, Wellesley, Holyoke and other colleges. Special preparation for Bryn Mawr and Radcliffe. New fireproof school building under construction. Single rooms or suites with connecting bath. Large gymnasium with complete equipment for physical training and athletics. Tennis and hockey grounds. Fall term begins Sept. 22nd. Illustrated Year Book on request.
(1) ANNA R. HAIRE and EVELYN MATZ, Principals.

INTERLAKEN SCHOOL for BOYS
LA PORTE, IND.
Prepares for High School and College.
Effective methods of the German Rural Educational Homes; Practical Gardening and Manual Training; Excursions on Foot and by Wheel; Visits to Factories and Farms, in addition to regular Intermediate and High School Studies. Travel; Healthful Sports. A branch school in South Germany for the older students.
"To Teach Boys to Live."
EDWARD A. RUMELY, M. D. (Freiburg).
Ask for Prospectus.

The Kenwood Institute
4600 ELLIS AVENUE.
An Affiliated Academy of the University of Chicago
Certificate admits to leading colleges. Two years advanced course for High School graduates. College Preparatory and Special courses. Intermediate, Primary and Kindergarten departments. Unequaled advantages in Music, Art and preparation for Foreign Travel. New model building for Day School, with Tennis Court and play ground. Handsome residence affording both with ample room. Resident pupils limited to forty. Catalogue on request. Telephone Oakland 777.
STELLA DYER LORING,
ISABEL C. BUCKINGHAM, Principals.

The John Marshall Law School
Evening School with Day Standard Classes meet Mon., Wed., Friday Eve. Lecture, Text and Case System.
Pre-Legal and Post-Graduate Courses.
Term begins Wed., Sept. 8th. Prepares for Bar in any State.
Catalogue and Examination Papers Sent Free
EDWARD T. LEE, Dean, Room 23, 107 Dearborn St., Chicago.
Office Hours: 10 a. m. to 9 p. m. Tel. Cent. 4069.

The Way to Choose a School
Is by personal inspection. You can meet the masters and visit the buildings of
LAKE FOREST ACADEMY
"The Training School for Good Citizenship," by taking a 45 minutes' trip on the Chicago & Northwestern Railroad. If a visit is impossible address for full information William Mather Lewis.
Box T, LAKE FOREST, ILLINOIS.

GIRTON SCHOOL
For Girls and Young Women.
Select day and boarding school situated in a beautiful 20 acre park, in Chicago's oldest suburb. College preparatory, general and finishing courses. Certificate admits to Vassar, Smith and Wellesley. Music, Art, Elocution, Domestic Science, Physical Training. Attractive home atmosphere. Its location gives all the advantages of the country, yet affords ready access to Chicago's metropolitan cultural institutions. Catalogue on application.
FRANCIS KING COOKE, Prin., Box 39, Winnetka, Ill.

The Harvard School for Boys
An Affiliated Academy of the University of Chicago
4651 DREXEL BOULEVARD
Has prepared over 250 boys for College, chiefly Yale, Harvard, Princeton and University of Chicago. Special department for boys under 12 years of age. Reopens Wednesday, Sept. 22nd. Office hours, 9 to 4, or by appointment. Phone Oakland 394. J. J. Schobinger and John J. Grant, Principals.

WATERMAN HALL
SYCAMORE, ILLINOIS.
A Boarding School for sixty girls. Preparatory, Academic, College Preparatory, Domestic Science, Music, Art, Large Gymnasium; sixty acres. Usually a waiting list. The Rector will be at 510 Masonic Temple, Mondays from 11 until 1 o'clock. Address Rev. B. Frank Fleetwood, D.D., Rector.

The Anna Morgan Studios
A School of General Culture and Dramatic Art.
Classes begin Sept. 15th.
Course Classes begin October 1st.
Send for Catalogue.
Fine Arts Bldg. . . . Chicago.

The Misses Spaids School FOR GIRLS
3128 Michigan Blvd., Chicago, Ill.
Day and boarding school. Splendid new home. College preparatory and finishing courses. Attractive home life. Special facilities for day scholars. Unequaled advantages in Music, Art and preparation for Foreign Travel. New model building for Day School, with Tennis Court and play ground. Handsome residence affording both with ample room. Resident pupils limited to forty. Catalogue on request. Telephone Oakland 777.
THE MISSES SPAIDS, Principals.

De Marion Musical College
CHICAGO OPERA SCHOOL (Inc.)
STEINWAY HALL, CHICAGO
Vocal, Instrumental and Dramatic. Rapid Vocal Development guaranteed by Mme. De Marion, formerly Prima Donna La Scala, Milan; Royal Opera House, Berlin; Metropolitan Opera House, N. Y. City; dramatic parts with Patti, Covent Garden, London, etc., in Sunday edition. HENRY COHEN, Mgr.

The Best School for Serious Minded Students
Englewood Musical College
Hans Biedermann, Director, 6815 YALE AVE.
Branches: 80-81 Auditorium, and Hamlin Hall.
Write for free catalog. Season Opens Sept. 6.

(Continued on page 2.)

Not Complete Without Boys and Girls' Section.

VOLUME I

CHARM AND STANDOUT I

Prof. Dorsey Descr rious Peoples Wi ly Follow the ings of Buc

NEW DELIGHTS

Whether in Cities Journeying Upwar alayas, Travele Eyes on Sc

Fourteenth Installment 47,000 Mile J
BY GEORGE A. DORSE
[Copyright: 1909: By the Sunday—We left Benare morning. Crossing the Ga lifs, we at once entered a level plain, showing high c treeless hills were seen o afternoon. At 3:30 we arri once got a conveyance (o able) and drove seven mil

Here we are at the spot sacred of that religion wh embraces the greatest nu for, under the Bo tree, the still lives on the spot, Ga tation for seven years. ago, was tempted and r as Buddha, the enlighten ligion which embraces 50

The supposed site of marked by a temple, dat and said to be the most monument in India. Of us were the numerous yell head Buddhist priests, bands, tend the temple tree.

The drive from the vil its 7,000 inhabitants, was of interest and in both constantly passing pilgrim or returning from this, t of the Buddhistic world.

Calcutta a City

Tuesday—Here I am at cently the largest city of I first in its oppressive hea equalor of its densely pa tion. I have said good-b Freeman, and welcomed person of Dr. Laufer wh the hotel awaiting me.

I am at Mrs. Monk's G belies its name. It is sir that a city of this size sh with such accommodati worthy of the city and a and clean, as the Union City, and it is just as pr gaunt, skinny, snaky nati clothing on to wad a can water to your room in an bag.

The ride from Gaya to sight and uneventful. our train early yesterda once apparent that we hicker, ranker and gree tropical.

Tells of Shipping a

We were soon in the Hawrah, on the west b river, and in a few minu a cab, crossing the gre for Calcutta proper. The countless ships and sma scription, presented an posing spectacle, more li Thames than anything witnessed.

On the way to the ho streets lined with grea gestive of London, and big government building the impressive beauty o and we at once are plun hot and confused mass natives with crows, kite

Yesterday was devote mail, with a drive in t of the evening with Dr. was oppressively hot.

Today we made a car the great museum here, collection, especially so Buddhism, is fine and o

Ethnological Sec

It is significant that museum is in charge of ogist. The ethnologica tremely disappointing. able to learn somethi peoples of India, to hav which would help me to eatly inextricable mixtu one finds throughout th the truth, the collectio to this end.

The collections have though India were an the objects of one cat different tribes and grouped together. Th short, is like that in th The splendid opportunit for an ethnological m tirely wasted.

This evening we drov out near the edge of t cessedingly cheap and ta beautiful temples whi Mount Abu. The gard however, is rather p